2 CENTS PAY NO MORE!

Chicago Daily Tribune

THE WORLD'S GREATEST NEWSPAPER

F★★INAL

VOLUME XCVII.—NO. 94 C [REG. U. S. PAT. OFFICE. COPYRIGHT 1938 BY THE CHICAGO TRIBUNE.] WEDNESDAY, APRIL 20, 1938.—34 PAGES THIS PAPER CONSISTS OF TWO SECTIONS—SECTION ONE PRICE TWO CENTS IN CHICAGO AND SUBURBS ELSEWHERE THREE CENTS

SAVE KING CAROL; JAIL 1,500

CHIEF COUNSEL OF HOLC DRIVEN OUT OF OFFICE

Pens Puff for Pal and Public Pays.

BY WILLARD EDWARDS.
[Chicago Tribune Press Service.]
(Picture on Back Page.)

Washington, D. C., April 19.—[Special.]—A charge on the floor of the house today that Horace Russell, general counsel of the Home Owners' Loan corporation, had been sending out letters advertising the legal services of a brother attorney, caused a commotion in government circles that resulted in the resignation of Russell.

Horace Russell.

Russell, who is 40 years old, is president of the Federal Bar association, an organization of attorneys in the government service. As such he sets the standard of ethics for attorneys in the government. His home is in Atlanta, Ga.

Exposed by Ralph Church.

Representative Ralph E. Church [R., Ill.] drew the attention of members to Russell's actions. Many congressmen were almost incredulous, but the announcement of the general counsel's resignation came soon after from Chairman John H. Fahey of the HOLC.

Church read a letter written by Russell on the official stationery of the HOLC, which was dispatched to thousands of lawyers and citizens who have dealings with the agency.

The letter announced the resignation of O. B. Taylor of Jackson, Miss., an associate general counsel in charge of the HOLC legal staf, to engage in the private practice of law in Washington before the bureaus and commissions of the government and the courts.

P. S.—His Address.

Then extoling Taylor's abilities and intimate knowledge of governmental agencies Russell expressed his belief that many who received his announcement would want to turn to Taylor for assistance and advice. The letter closed:

"P. S.—Judge Taylor's address is the Investment Building, Washington, D. C."

[*A facsimile of the letter will be found on the picture page.*]

The letter noted also that Russell had sent a similar letter several months previously in behalf of W. T. Stockton, another associate general counsel of the HOLC, who had resigned.

Couldn't Believe His Ears.

Church said he first dismissed the story of Russell's actions as mere rumor.

"I simply could not believe that any one would be guilty of such an unethical practice," he said. "It is a violation of the canons of legal ethics for any lawyer to advertise. It is certainly a violation of every rule of good government and common decency for any official to use his position to advertise the services of a member of the bar. But I found that it was not rumor, but a fact."

John J. Cochran [Dem., Mo.], chairman of the house committee on expenditures, then revealed that the matter had been brought to his attention several days ago and that he had asked Fahey to investigate it. Church scarcely had finished when Fahey notified Cochran that Russell was resigning.

Fahey made public a letter from Russell to the board of the HOLC in which he offered to make what amends appeared to be necessary.

Admits Writing Two Ads.

"As I read this letter now," Russell wrote, "I realize that it is open to criticism and I regret exceedingly that it was sent out. I dictated the letter as it is and signed it except that the postscript was added by a clerk in my office during my absence from the city and without my knowledge.

"I apologize for my error and shall be very glad to pursue any course which will in any way redeem the situation. These are the only two letters which I wrote. It is most unfortunate for me and I regret the embarrassment to the board.

"I have no present or future interest in the undertaking of Judge Taylor except as a friend and fellow associate."

NEWS SUMMARY

of The Tribune [And Historical Scrap Book.] Wednesday, April 20, 1938.

FOREIGN.

Rumania foils plot to seize King Carol and set up a Fascist state; arrests 1,500 Iron Guards; their chief sent to prison. Page 1.

Britain and France hope to induce United States to enter into economic pact. Page 2.

Czechoslovakia recognizes Italian conquest of Ethiopia. Page 2.

Nazi régime in Austria would confiscate $10,000,000 estate of Hapsburgs. Page 2.

Spanish rebel guns, war planes open offensive to cross Ebro river. Page 3.

Japanese capture city of Lini in first smashing drive of new Shantung offensive since recent Chinese victories. Page 10.

Reds open anti-religious drive as Russian Easter nears. Page 16.

DOMESTIC.

C. I. O. gives up strike to collect dues after rioting at Flint, Mich. Page 1.

Corn belt revolt against the federal crop control law grows in Illinois. Page 5.

LOCAL.

Chefs' society, at annual dinner, sets example of perfect dinner, with wines, etc. Page 1.

Chicago rabbis study plan to establish Jewish divorce court. Page 1.

Joliet township board votes tax on illegal slot machines. Page 1.

Mother awarded $6,500 for slaying of son on hotel party. Page 3.

Investigators disclose bankrupt brokers paid themselves $500,000 in salaries. Page 3.

Louis L. Thurstone plans to improve psychology department at U. of Chicago. Page 9.

Gov. Horner departs for White Sulphur Springs conference of his faction leaders. Page 12.

State senator urges all voters pick candidates in both parties' primaries. Page 13.

WASHINGTON.

General counsel for HOLC forced to resign for using franked mail to advertise lawyer friend. Page 1.

Senator Davis [R., Pa.] accepts post, completing committee to investigate TVA. Page 4.

Roosevelt spending program off to flying start when house votes 201 millions for road building. Page 5.

Senate conferees refuse to waste time on tax bill until house votes on penalty levy. Page 6.

Senate is warned that navy officers fear United States may have to go to war soon over Monroe doctrin to check "aggressors." Page 10.

SPORTS.

Sox beat Tigers, 4 to 3; Cubs whip Reds, 8 to 7. Page 21.

Stagehand has speed to spare in Derby drill. Page 21.

Name champions as A. B. C. tourney comes to an end. Page 21.

Giants swamp Bees, 13 to 1, on 16 hits. Page 22.

Red Sox blank Yanks, 6-0, after losing first, 5-3. Page 22.

Perfect game is pitched by Morton youth against Oak Park. Page 22.

New York A. C. polo team beats 124th Artillery, 14-8. Page 22.

Waltons set for busy three day meet in Chicago. Page 23.

EDITORIALS.

No Untried Experiment; Dizzy Dean as a Cub; You're Working for the Government; An Honest Man Went to New York. Page 14.

FEATURES.

Crossword puzzle. Page 6.
Movie review. Page 17.
Looking at Hollywood. Page 17.
News of society. Page 17.
Radio news and programs. Page 24.
Deaths and obituaries. Page 24.
Experimental farms diary. Page 27.

COMMERCE AND FINANCE.

Federal spending program will fail, says Dr. Harold G. Moulton. Page 25.

Representative Shafer urges congress probe federal bureau buying abroad. Page 25.

Railroads to ask emergency 5 per cent freight rate increase. Page 25.

Balaban tells stockholders double feature movies will continue. Page 25.

Mexican house passes bill to let unions run railroads. Page 25.

Household Finance corporation reports higher profit in quarter; General Electric earns less. Page 25.

Wheat sags as speculation wanes; slump in stocks is factor. Page 26.

George Whitney tells of Lamont loan to aid brother. Page 27.

Several company heads report decline in operations. Page 27.

Borden company puts dividend on interim basis. Page 28.

Promoter tells SEC of 2,000,000 acre Mexican land deal. Page 28.

Want Ad index. Page 28.

Average net paid circulation
MARCH, 1938
THE CHICAGO TRIBUNE
DAILY in excess of 825,000

CIO Surrenders After Picketing Riot

DRIVE FOR DUES IS OFF; PLANTS ARE KEPT SHUT

Push Police Around in Day's Fighting.

Flint, Mich., April 19.—[Special.]—The campaign of violence launched by the C. I. O. in a desperate effort to collect dues was abandoned tonight in the face of an ultimatum by General Motors corporation that it would keep its big Fisher body plant closed until the union stopped its high handed tactics.

The surrender came after rioting at the Fisher plant No. 1 had closed the factory and halted the assembly line at the Buick Motor company. It was the second day the C. I. O. had stopped operations in the two divisions, where about 5,000 men and women are employed.

Martin Orders Backdown.

The order to back down was given by Homer Martin, international president of the United Automobile workers, one of the chief components of the C. I. O., after the local union had announced that picketing would be continued tomorrow.

"The union in Flint has decided it will not give General Motors any further excuse for closing its plants and throwing thousands of men out of work," Martin said. "There will be no picket line at the Fisher No. 1 plant tomorrow or whenever it reopens."

George Patterson, resident manager of the plant, said plans to keep the factory closed tomorrow would not be changed, but that operations will be resumed Thursday "if there are no picket lines."

Pickets Manhandle Police.

Members of a belligerent group of about 1,200 pickets manhandled police and engaged in violence at the Fisher plant earlier in the day. More than a score of fist fights occurred and several persons, including a girl, were injured.

The mob of U. A. W. pickets formed solid lines across the four entrances at the Fisher plant. All workers who did not possess a receipt for union dues were turned back. This, of course, included all nonunion men.

Pickets fought with men seeking to get in to their jobs. A girl, who tried to go to work was attacked by other women workers. They beat and kicked her, pulled her hair, and tore her clothes.

Threatens to Carry Gun.

A man who tried to break through the picket line was severely beaten and his ear and face lacerated. Although both victims refused to give their names for fear of further attacks, the man said he would "carry a shotgun when I try to go to work again."

Pickets roughly pulled Police Lieutenant Louis Rickey and a patrolman from the running board of a worker's automobile the officers had attempted to escort through the plant gates. A mob of C. I. O. men immediately surrounded the car and shoved the policemen around.

"Don't try to do any climbing around here," the officers were warned.

Only ten policemen and detectives were on duty at the scene of the disturbance and they were able to command little respect from the pickets.

Reinforcements at Hand.

Chief of Police James P. Cole, who had promised police protection to workers, said he had sent the small force to the plant with the expectation reinforcements would be called for if they were needed.

Burt Harris, vice president of the Fisher local of the U. A. W., virtually challenged the police by declaring "There probably will be a riot if the police show up."

In a statement issued in Detroit, William S. Knudsen, president of General Motors, condemned the "latest method of the U. A. W. of coercing employés, denying them entrance to the plant and the right to work."

He asserted men may work in the company's plants whether or not they belong to the union.

"The corporation will take the only way of meeting this latest breach of faith by the union, namely, to let the plant remain closed until the practice is stopped and picket lines withdrawn," Knudsen said.

CHICKEN FEED

ORR Copyright, 1938, by Chicago Tribune

Township Tax Voted on Joliet Slot Machines

The board of Joliet township voted unanimously yesterday to place a tax of $50 a year on slot machines and other gambling devices. The money will be used to "defray township expenses and for relief of the poor," according to the board.

By this action the township recognized and levied tribute on machines that [1] have been outlawed in Illinois by a ruling of Attorney General Otto Kerner and [2] do not exist in Will county, according to Sherif Michael Breen.

It's a Blow to Judge's Aid.

By including coin operated music boxes in its ordinance the board drew a wail of protest from Leahm Kelly, personal bailif to Circuit Judge Edwin L. Wilson. Kelly was a melancholy figure at the hearing, telling the board mournfully that he owns $60,000 worth of coin music boxes and that to tax them means bankruptcy "in a week" for him.

The board members had made up their minds when they met yesterday, but they didn't know how to word their ordinance. They called in Township Attorney Francis J. Loughran.

"State laws give townships great latitude in licensing," said Loughran. "Even though slot machines are illegal in the state, you can call them devices of skill and amusement operated by a coin.

They Can Confiscate, Too.

The attorney added that if any one objects to paying taxes on his machines because they are illegal, the township may confiscate said machines, even though they "do not exist." This interesting business is to start on May 1.

Slot machines have caused much verbal and legal warfare in Will county in the last few years. On April 27, 1936, the syndicate obtained from Judge Wilson a temporary injunction preventing the law from interfering with operation of the machines.

The order stood until Judge Wilson dissolved it on May 22, 1937. During that thirteen months efforts had been made in the legislature to impeach the judge.

But when the order was dissolved it was found the machines had been moved from Joliet—into Joliet township, which is not co-extensive with the city.

Taverns and filling stations in the township and in outlying sections of Will county have installed the gambling devices as well as Bailif Kelly's musical money makers.

VERNON SPEAKS UP TO BANDITS AND SO WINS FAIR ELAINE

The first night Elaine Hauenstein went out with Vernon Holverson, bandits took their car and their money, and then their shoes and their stockings, so that the couple wouldn't get to a telephone to give the alarm too soon.

"It's O. K. about the car," Vernon told the robbers. "But I'll take those guns away and wrap them around your necks if you even speak to Elaine. I'll do it anyway unless you give the money back."

They gave him back the money and hurried off in his car as fast as they could, before he changed his mind about that. He carried her over half a mile of rough roads to a farmhouse. Well—

Elaine was married to him at Waukegan yesterday. She's 18. He's 24. They both live in Zion.

Dr. Mayo Approves of Drinking Water at Table

Pittsburgh, Pa., April 19.—(AP)—When the waitress brings a glass of water while you're waiting to order, drink it, Dr. Charles W. Mayo of Rochester, Minn., told the annual scientific meeting of the Allegheny County Medical society here today. Far from being harmful, ordinary water is financially and logically one of the best treatments for keeping the body healthy, he said, and normal persons should drink about eight glasses daily.

Don't let your Tribune insurance expire!

If you have a 10c-a-month Tribune Accident Insurance Policy and expect to move BE SURE TO GIVE YOUR NEW ADDRESS TO YOUR NEWSPAPER CARRIER OR THE TRIBUNE.

If your subscription stops, insurance will expire.

City's Rabbis Study Jewish Divorce Court

BY THE REV. JOHN EVANS.

The question of creating a Jewish divorce court with jurisdiction similar to that of annulment courts in Catholic and Episcopal churches is being discussed by conservative and reform rabbis of the city. Rabbi Solomon Goldman, who proposed such a court, said last night that the United Synagogue of America [conservative] will discuss the proposal when it meets at the Morrison hotel beginning May 7.

Dr. Goldman explained that, like other ecclesiastical courts, it would deal only with religious aspects of cases and propose no priority over civil courts. On the other hand, he said, many marital difficulties could be settled amicably with the aid of understanding spiritual leaders, which might otherwise reach civil courts.

Would Be "Informal Court."

"In many cases where the breach of domestic relations is not wide," reconciliation may be brought about," said Dr. Goldman. "Part of the proposed agency's function would be that of an informal court of domestic relations.

"Orthodox rabbis are given the right to grant divorces except in a civil sense. In fact, historic Jewish law grants this right to every rabbi who is properly ordained and is a master of the law. But no rabbi will grant a divorce before the civil court has granted the decree."

Dr. Goldman explained that in most cases orthodox rabbis accept the causes for divorce as decreed by civil courts. He explained that many causes for divorce are accepted by Judaism. Among these are incompatibility, general disgust between a couple, and the usual sex reasons.

Fears Misunderstanding

Dr. George Fox of South Shore temple, 7205 Jeffery avenue, president of the Chicago Rabbinical association, approved the plan in principle, but expressed fear that establishment of a Jewish court of any kind might be misunderstood. He added that the work of a religious court, if any were to be established, might well be extended to many kinds of cases which could be settled out of civil court.

Dr. Fox referred to the New York Jewish court of arbitration and peace which annually saves taxpayers large sums of money by effecting settlements of hundreds of civil cases before they are taken to state, county, or city courts.

Kitchen Kings Show How to Have a Dinner

BY VIRGINIA GARDNER.

The kings of the kitchen sat down together at dinner last night. Some of the dishes they ate are only rarely prepared, as when their bosses visit their dining rooms, they said. As to the manner of eating the foods, they set the perfect example.

The diners, assembled in the tower ballrooms of the Stevens hotel, were members of Les Amis d'Escoffier, or The Friends of Escoffier, and toasts were drunk in numerous mellow wines to this famous chef, August Escoffier of Paris, London, and Monte Carlo, who died in 1935.

No Hard Liquor Before Dinner.

For an hour before the punctual calling of dinner at 9 o'clock, the members and guests, all men, sipped appetizer wines and ate ingenious and beautiful appetizers. These ranged from tiny slices of sturgeon and salmon laid in alternating shades one on another, to gooseliver balls glazed with pastel rainbow tinted sauce. There were also tiny spring salads on a minute piece of toast, and delicate bits of lobster, or salmon rolls filled with cheese.

The menu was worked out carefully. Each course was accompanied by a wine which was chosen by a committee of three as the best suited to bring out all the delicate flavors of the food. With the green turtle soup and cheese straws there was Amontillado sherry, chosen to sharpen the wit for the good conversation required of each member on this occasion.

With the fillet of sole came a frozen sherbet of Benedictine, and a dry white wine, calculated to stir an appetite which might be flagging by this time.

No Ordinary Beef Sirloin.

By the time the sirloin of beef, no ordinary sirloin but a large tender piece broiled and sliced at the table, was served with its accompanying spring vegetables and sauce, glasses were filled with Calon Segur Grand Cru 1926.

"It is just a first class burgundy, which is best with sirloin, especially after several kinds of liquor have been drunk," it was said.

A salad of spring greens with olive oil provided a little interval in the two and one-half hour meal before another glass arrived. Now came on the chief dish of the dinner and the only strong drink.

It was called a Savarin Elizabeth Flambée au Kirsch, and consists of a sweet dough with currants, baked and then saturated with a Kirsch liquor, a very strong brandy diluted with spiced syrup. This is then decorated all around with fruit compotes, stewed strawberries and cherries, peaches and pears. In the center is a pyramid of pineapple and orange ice cream, and inserted in the pyramid is a cone containing crushed lump sugar, saturated with Kirsch liquor. Before serving the brandy is

[Continued on page 12, column 8.]

THE WEATHER

WEDNESDAY, APRIL 20, 1938.

Sunrise, 5:02; sunset, 6:36. Moon rises at 12:03 a. m. tomorrow. Jupiter is a morning star; Venus, Mercury, and Mars are evening stars.

CHICAGO AND VICINITY: Considerable cloudiness Wednesday and Thursday; much cooler Wednesday with fresh northwest to north winds; continued cool Thursday.

ILLINOIS: Mostly cloudy Wednesday and Thursday; showers in extreme south Wednesday and in central and south Thursday; much cooler Wednesday.

TRIBUNE BAROMETER.

TEMPERATURES IN CHICAGO

For 24 hours ended 2 a. m. April 20:
MAXIMUM, 3:45 P. M. 81
MINIMUM, 3 A. M. 56

3 a. m....56	Noon 77	Unofficial—
4 a. m....57	1 p. m....78	8 p. m....63
5 a. m....57	2 p. m....78	9 p. m....62
6 a. m....57	3 p. m....80	10 p. m....61
7 a. m....59	3:45 p. m. 81	11 p. m....60
8 a. m....64	4 p. m....79	Midnight ..58
9 a. m....70	5 p. m....75	1 a. m....58
10 a. m....72	6 p. m....70	2 a. m....57
11 a. m....74	7 p. m....68	

For 24 hours ended 6:30 p. m., April 19:

Mean temperature, 68; normal, 48; excess for April, 59 degrees; excess since Jan. 1, 639 degrees.

Precipitation, trace; excess for April, .40 of an inch; total since Jan. 1, 9.66 inches; excess since Jan. 1, 1.42 inches.

Barometer, 6:30 a. m., 29.70; 6:30 p. m., 29.57. Relative humidity, 6:30 a. m., 61; 6:30 p. m., 57.

Highest wind velocity, 29 miles an hour, from the southwest at 3:09 p. m.

April 20, 1937:

Maximum temperature, 59; minimum, 45; mean, 52; cloudy; precipitation, .15 of an inch.

[Official weather table on page 28.]

RUMANIA BALKS PLOT TO SET UP FASCIST STATE

Iron Guard Leader Sent to Prison.

(Picture on Back Page.)

BUCHAREST, Rumania, April 19.—(AP)—The interior ministry announced tonight that another 1,500 members of the Iron Guard were under arrest after a search of their homes and barracks disclosed plans to capture King Carol II. of Rumania and set up a Fascist state.

An official spokesman said the king and his government were to have been seized while attending Orthodox Easter ceremonies next Saturday and a Fascist state of Iron Guard legionnaires proclaimed.

The announcement came a few hours after Corneliu Zelea Codreanu, rightist Iron Guard leader, started serving a six months' sentence in Tilava prison near Bucharest. Codreanu and hundreds of his followers were arrested Sunday.

Find Black List of 2,000.

A black list was found in Iron Guard headquarters, police said, containing the names of 2,000 Rumanian leaders who were to be arrested once Codreanu was in power.

The authorities said police had been aware of the putsch plot for several days, but worked out a careful procedure before they made wholesale arrests of Codreanu's supporters throughout the country. Huge quantities of arms, munitions and documents were said to have been seized.

Codreanu's imprisonment came immediately after a military court convicted him of a verbal attack against a member of the government, former Premier Nicholas Jorga.

In line with the drive against antigovernment activities, the official Gazette announced a decree providing that all Rumanian subjects in foreign countries would lose their citizenship as well as property or savings in Rumania if engaged in or supporting propaganda against Rumania.

King Carol, it was announced tonight, is ill with influenza and has a high fever. His physicians said the attack is not serious, but the king must remain in bed at least a week.

Hand of Hitler Seen.

[Chicago Tribune Press Service.]

PARIS, April 19.—The arrests of hundreds of Iron Guards in Rumania today was followed by French press comments connecting the German Nazis and the Fascist-minded organizations complicating Rumania's internal and external relations.

The efforts of Nazi Germany to win a hold on Rumania have been methodical and are bearing fruit, Frenchmen are convinced. Therefore the Bucharest government's action in sentencing Corneliu Zelea Codreanu and seizing hundreds of his followers won approval in this capital.

"The measures taken against the Iron Guard safeguards the crown and suppresses the extremist activities that long have disturbed the life of the [Rumanian] nation," the newspaper Le Temps said. "The political movement taking place in Germany should be watched carefully, because it may have consequences to which we cannot be indifferent."

Civil War Is Feared.

The danger of civil war in Rumania is real, Paris believes, as an aftermath of Germany's success in annexing Austria and also because of the situation in Czechoslovakia.

The Iron Guard, whose green shirted members have become a powerful part in Rumania's political structure, forms one of the two strong pro-Fascist organizations of the country. The other is the National Christian party, formed by a coalition of the former parties of Prof. Alexander Cuza and former Premier Octavian Goga.

Anti-Semitic and professing policies allied to Naziism, these organizations are evidence of Germany's increasing position in Rumania, Paris observers said.

Threat to Russia.

Reichsfuehrer Hitler's efforts in Rumania are dictated by his political and military needs, as well as Germany's need for Rumania economically, it is said. Were he powerful in Rumania, Hitler would have a military stronghold at the very gates of the Russian Ukraine.

Should Hitler's pro Nazi Rumanian friends become supreme politically, Germany and Italy would have gained an ally in a nation considered previously a satellite of France.

The result of years of Nazi propa-

ganda brought a victory at the Rumanian polls last December, when the Iron Guardists became the third party of the lower house. Previously they were not represented. As a result Goga, an openly avowed pro-German, became premier, though his government was short lived.

Nazis Make Economic Gain.

The economic picture, however, shows even more gain for the Nazis, Frenchmen feel. Germany needs Rumania's oil, wheat, other foodstuffs, and lumber. Through barter agreements Germany has furnished in exchange manufactured articles which Rumania does not make.

Rumania has been the gateway for Germany's economic penetration to the east, a penetration which it has claimed to be its right.

The extent of its success is indicated by the fact that exports from Rumania to Germany more than doubled in the first six months of 1937 as compared with the similar period in 1936. From January to July, 1937, Germany took 3,668,780,000 lei in goods from Rumania. For the same period in 1936 the figure was 1,592,315,000 lei. [The lei is quoted currently at .0075 cents.]

"White Shirts" Oppose Fascism.

France, on the other hand, imported about 1,150,004,000 lei worth of goods from Rumania between January and July, 1937.

The fears of civil war in Rumania are based in large part on the belief that a big section of the Rumanian public does not favor the pro-German tieup. An organization called the White Shirts, for instance, has been formed by the National Peasant party. Young farmers form its membership, and their creed is anti-Fascistic.

Despite the comment stressing the hand of Germany in Rumanian affairs, Le Temps tonight reminded its readers that the old French-Rumanian tieup still is to be considered.

"Petrescu N. Comnen, Rumanian foreign minister, recently said Rumania considers the relations of France as the keystone in its system of security," that paper said.

Rumania—A Nation Coveted

(Story starts on page 1.)

European observers see Fascist plotters behind the scenes in Rumania's troubled politics. The nation, which lies in the center of the European whirlpool, is rich in natural resources. Seizure of the leaders of the Iron guard is reported to have nipped a Fascist coup to overthrow King Carol and set up a state which would be more friendly to Germany's expansion in central Europe. The soviet is believed eager to regain Bessarabia, a rich section which before the war was part of Russia. The key shows resources which lie underground.

UNION THREATS FORCE 600 WPA MEN OFF JOBS

Claiming that they had been intimidated by representatives of a labor union, 600 men employed on four WPA projects in Lake county left their work yesterday. E. D. Payne, area administrator for the Works Progress administration, said 150 union representatives had toured the county and had threatened the workers with violence unless they laid down their tools.

Payne requested police protection for his men and was assured it would be supplied today. He also arranged for a conference with representatives of the Laborers' union, of which Anthony Rossi is head. Rossi said his organization is demanding that the WPA engage union workers at the rate of $1 an hour for at least 10 per cent of its personnel.

The projects tied up by the enforced walkout are the $100,000 armory in Waukegan, the $200,000 Butler park in Libertyville, a $35,000 sewer in Highwood, and a $15,000 culvert in Waukegan.

Prince Speeds to Holland for Baptism of Daughter

[Chicago Tribune Press Service.]

THE HAGUE, The Netherlands, April 19.—Prince Bernhard, husband of Crown Princess Juliana of The Netherlands, was reported tonight to be speeding by automobile from Cannes, France, to Holland to attend the baptism of his daughter, Princess Beatrix. Prince Bernhard has been on a long tour of Italy and France. There have been rumors of a rift between him and Juliana. Other rumors said the rift was between him and his mother-in-law, Queen Wilhelmina of The Netherlands.

Germany Recalls Ex-Army Officers in Foreign Lands

[Copyright: 1938: By the New York Times.]

PRAGUE, Czechoslovakia, April 19.—The majority of German officers on the retired list living abroad or serving in foreign armies has been recalled, the Prague Mittag reported today in a dispatch from Berlin. The paper said a shortage of officers for the new German army was given as the reason. It said 3,000 officers have returned from South America and several hundred from former German possessions in Africa.

Windsors Go to Riviera to Rent Briton's Chateau

VERSAILLES, France, April 19.—(AP)—The duke and duchess of Windsor left tonight for Cap d'Antibes on the Riviera where friends said they planned to rent for several months the Château de Croe, owned by Sir Pomeroy Burton, who was born in the United States.

OCEAN SHIP MOVEMENTS.

Arrived.	At.	From.
Aquitania	New York	San Francisco
St. Mihiel	New York	Southampton
Rotterdam	Rotterdam	New York
Saturnia	Gibraltar	New York
Western Prince	Montevideo	New York
Sailed.	**From.**	**For.**
Batory	New York	Copenhagen

HITLER ASSUMES RIGHT TO SEIZE HAPSBURG RICHES

$10,000,000 Estate May Go to Nazis.

BY SIGRID SCHULTZ.

[Chicago Tribune Press Service.]

BERLIN, April 19.—The Nazi régime in Austria has been empowered, through a warant for the arrest of Archduke Otto, claimant of the Austrian throne, to lay its hands on the greater share of the properties of the former imperial family of Hapsburg.

The issuance of the warant was confirmed today, the eve of the forty-ninth birthday of Reichsfuehrer Adolf Hitler whose troops seized Austria five weeks ago.

The Austrian governments of the assassinated Chancellor Engelbert Dollfuss and of former Chancellor Kurt Schuschnigg returned to the Hapsbrugh the family properties confiscated by Austria's postwar Socialist government. The Hapsburgs' real estate in Austria is estimated to be worth $10,000,000. The family also possesses costly art treasures.

Called a Traitor.

Archduke Otto, whose ancestors ruled over Austrian land for 700 years and occupied the throne of the German empire for centuries, has been branded a traitor.

"Since the traitor Otto fled to Paris, where he whined for help for the poor oppressed Austrian people against Hitler, a warant now has been issued against him," said Der Angriff. "This scion of the house of Hapsburg, which already in the world war made a habit of high treason, is registered in the criminal records of state authorities. The scene closes on this 'dynasty of rulers' with this son of the traitor Emperor Karl and his wife, Zita."

[Emperor Karl, or Charles I., succeeded to the Austrian throne in 1916. He renounced his power in Austria on Nov. 11, 1918, and two days later in Hungary. He died in exile April 1, 1922. Archduke Otto, his eldest son, was born Nov. 20, 1912.]

Hitler Wins Praise.

The German press at the same time was filled with articles praising Hitler's achievements in honor of his birthday tomorrow. The Deutsche Allgemaine Zeitung compared Hitler with Emperor Barbarossa [Frederick I.] or "Red Beard" of the Holy Roman empire, who lived in the twelfth century and, legends said, slumbered on the Untersberg mountain near Berchtesgaden from "where he will descend some day to reawaken the German reich to new power and splendor."

The paper said the "old legend came true—our Germanic forefathers erred only by a few miles." Hitler was born in Braunau, Austria.

In a radio broadcast Dr. Paul Joseph Goebbels, minister of propaganda, eulogized Hitler.

"From the world's unhappiest nation Germany has become the happiest," he said.

Youths Sing Folk Songs.

Birthday celebrations began this evening when members of the Hitler Youth sang folksongs over the radio. The pealing of church bells in Braunau opened the broadcast.

Hitler's life will be reënacted in broadcasts from towns in which he lived. Most of the nation's 1,000,000 boys and girls who are 10 years old will join Hitler's "Jungvolk" in solemn ceremonies. The new Hitler Youth anthem, "Greater Germany," will be sung.

The celebrations will wind up with a miltary parade. Hitler will review 10,000 men of all branches of the services in Berlin. Similar parades will be held in all pan-German garrison towns, including Vienna.

POPE MAY DEPART FOR SUMMER HOME BEFORE HITLER REACHES ROME

VATICAN CITY, April 19.—(AP)—A Vatican news service tonight announced it was "almost certain" Pope Pius would leave for his summer residence at Castel Gandolfo April 30, four days before Adolf Hitler is scheduled to visit Rome.

The pope's departure would circumvent the problem of whether Hitler, as head of a state, would be obliged to visit the pope under the usage of international etiquette.

[The Vatican long has been at odds with the Nazis over status of the Catholic church in Germany.]

The pope, refreshed from the strain of Easter ceremonies by a day's rest, received ten Sardinian bishops who thanked him for canonization of Salvador da Horta, Spanish monk who died in Sardinia.

HITLER COMPELS PASTORS TO TAKE OBEDIENCE OATH

[Copyright: 1938: By the New York Times.]

BERLIN, April 19.—Adolf Hitler's government has decided to strike a decisive blow at the independence of the Protestant church. Pastors henceforth will be compelled to take the civil servants' oath of obedience to Hitler or suffer dismissal without pension.

The first move has been made in Thuringia and Mecklenburg, where the church administrations are controled by Nazi bishops of the German Christian society. About half the clergy in both districts are reported to be opposed to the oath. Many of the pastors of the Confessional [Evangelical Lutheran] synods support the demands of the Rev. Martin Niemoeller, former submarine commander now in a concentration camp, for greater church independence.

POWERS ATTEMPT TO LURE U. S. INTO ECONOMIC PACT

Britain and France Seek Washington's Aid.

(Picture on Back Page.)

PARIS, April 19.—(AP)—Premier Edouard Daladier today concentrated the cabinet's attention on foreign affairs—including, it was said, the idea of seeking closer ties among the United States, Great Britain, and France.

Officials were silent about the report that Daladier and Foreign Minister Georges Bonnet were going to London April 28 primarily to confer with the British about the possibility of opening conversations with Washington, D. C.

The Van Zeeland report, some quarters said, was the vehicle by which the French and the British hoped to win American economic coöperation with the two leading European democracies.

World Pact Advocated.

This report, made last January by former Premier Paul Van Zeeland of Belgium at the conclusion of a world survey, proposed an international pact under which democratic and authoritarian nations alike would collaborate to remove trade barriers, stabilize currencies, consolidate international debts and open up colonies.

There would be no attempt to "drag" the United States into European politics, it was said, but the French and British long have held that any attempt to rehabilitate world economy was impossible without American coöperation.

Daladier, whose prestige soared this morning when 90 per cent of the 160,000 striking French metal workers returned to work, told his associates that the chain of decreed laws he planned would have to wait while he and Bonnet worked on foreign affairs.

Seeks Pact with Italy.

Their first job was to complete a French-Italian agreement before the Spanish foreign minister, Julio Alvarez del Vayo, could use the league of nations council meeting May 9 as a sounding board for his accusations against Italy and possibly endanger the negotiations.

[The Spanish foreign minister proposed yesterday that the question of foreign intervention in the Spanish war be placed on the council's agenda.]

Jules Blondel, French chargé d'affaires in Rome, consulted with Foreign Minister Count Galeazzo Ciano and it was agreed to begin conversations immediately for a general settlement of problems between the two countries.

The only decree which might be presented at the cabinet meeting with President Albert Lebrun tomorrow, was one calling for 10 billion francs [about $316,750,000] in advances to the government from the Bank of France.

Need Money at Once.

That amount, government sources said, was needed immediately, but the rest of Daladier's decrees probably would wait until the cabinet had approved plans for the French-Italian negotiations and they were under way.

Foreign office officials said these negotiations would be carried out by the chargé d'affaires in Rome, adding that the appointment of an ambassador to Italy could in no case precede the May meeting of the league council at Geneva.

France has not had an ambassador in Rome for more than two years because she refused to credit an envoy to King Victor Emmanuel as emperor or Ethiopia.

The league council, foreign office officials said, must declare that Britain and France are free to recognize the Ethiopian conquest before an ambassador can be appointed.

KILLS SELF BY GAS.

Charles Johnson, 70 years old, ended his life yesterday by inhaling gas from a stove in his apartment at 912 Wilson avenue.

Italy's Conquest of Ethiopia Recognized by Czechoslovakia

BY ALEX SMALL.

[Chicago Tribune Press Service.]

PRAGUE, Czechoslovakia, April 19.—The Czechoslovakian government today officially announced its recognition of Italy's conquest of Ethiopia. Dr. Frantisek Chvalkovsky, Czech minister to Rome, called on Count Galeazzo Ciano, Italian foreign minister, and informed him that in the opinion of Prague, Victor Emmanuel, the Italian monarch, was entitled to be called emperor of Ethiopia.

Coming immediately after the signing of the Anglo-Italian good neighbor agreement and reports of better relations between Paris and Rome, Czechoslovakia's action was interpreted as another move in the British game of detaching Premier Mussolini from Reichsfuehrer Hitler.

British Pressure Reported.

No one in the Czech foreign office makes any secret of the fact that the good graces of Great Britain are of vital necessity to the continuation of the Czechoslovakian republic. Any requests by London, therefore, are sure to be obeyed.

Both British and Czechoslovakian officials here refused to confirm a report that such a request for Prague's recognition of Mussolini's conquest had been made, but unofficially, from high authority, THE TRIBUNE correspondent was informed that British pressure on Prague is especially strong at this moment. This capital, it was said, appears to the British as a crucial point where war either will be made or avoided.

Hence, Prague was expected to do its part in making Mussolini well disposed toward the democratic bloc, while at the same time taking pains to give Reichsfuehrer Hitler no pretext for cracking down on Prague.

Nazi Swastika Stoned.

Prague was excited today when a group of workmen stoned a swastika flag at the villa of Dr. Andor Hencke, a secretary of the German legation. The foreign office apologized to the German minister and promised that the stone throwers would be punished.

The problem of Jewish refugees arose today with a report that fifty-one Jews attempting to leave Austria had been turned back by Czechoslovakian border guards. The Jews had reached an island in the Danube river near Devin.

The Jews were reported to be not voluntary refugees, but a party which had been rounded up by Nazi bands in Burgenland and expelled forcibly.

The Czechoslovakian government has no intention of helping Jewish refugees in the future. The reason given publicly is that Czechoslovakia already has too much unemployment among its own citizens and has done enough for the Jews in accepting a large number who fled from Germany.

ROOSEVELT HAILS ANGLO-DUCE PACT AS PEACE MOVE

[Chicago Tribune Press Service.]

Washington, D. C., April 19.—[Special.]—President Roosevelt in a formal statement this afternoon hailed the new Anglo-Italian pact as a distinct step in the peaceful solution of difficulties between nations.

"This government has seen the conclusion of the agreement with sympatheic interest, because it is proof of the value of peaceful negotiations," Mr. Roosevelt said.

He made it clear that in praising the pact, neither he nor this government was attempting to pass upon anything it contained. This country merely is interested in the peaceful adjustment that arrival at the treaty evidences.

Mr. Roosevelt commented on the treaty at his press conference. When the question was raised, he dug through papers on his desk, saying that he had prepared an answer in anticipation of the question.

Gen. Pershing in Chicago on Way to Son's Wedding

(Picture on Back Page.)

Gen. John J. Pershing passed through Chicago yesterday on his way to New York, where he will attend the wedding Friday of his son, Francis Warren Pershing, to Miss Muriel Bache Richards. Maj. Gen. Hugh A. Drum, commander of the 6th corps area, was the only visitor admitted to Gen. Pershing's private car. He said Gen. Pershing is making good progress in convalescing from a recent heart attack.

3 CHICAGOANS, VETS OF SPANISH WAR, STRANDED

PERPIGNAN, France, April 19.—(AP)—Nearly a score of American volunteers who fought with Spanish government forces in the civil war are stranded in Mediterranean ports awaiting passage home.

Eleven are at Marseilles, four are at Algiers, and several others have found their way to Bordeaux. Among the refugees at Marseilles were James P. C. Kraddock, Alexander Narurwicz and Sam Strauf, all of Chicago. All were members of the Fifteenth International brigade and came out of war torn Spain within the last month.

American consular officials already have sent messages to the relatives of the men. They said the consulate was unable to provide funds for repatriation of the former soldiers.

Today's Special
SMOKED THURINGER SAUSAGE with SAUER-KRAUT 16c
COFFEE 5c Second Cup Free!
HARMONY CAFETERIAS
15 S. WABASH · 55 W. WASHINGTON
345 S. WABASH · 21 S. DEARBORN

Subscribe for the Tribune

MATERNITY APPAREL SHOP
ADJUSTABLE GIRDLES
A Specialization for Mothers-to-Be
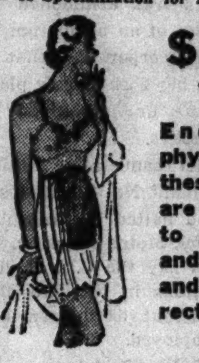
$3.98
Endorsed by physicians . . these girdles are a safeguard to your health and comfort . . and insure correct support.
Third Floor
Other Girdles, $4.98 to $10.95
ADJUSTABLE MATERNITY DRESSES $12.95
NEW SPRING STYLES
$16.95 to $19.95 Values!
LANE BRYANT
101 N. WABASH AVE.

GUARANTEED SATISFACTION

It's dramatic
$17.95 $19.75 $22.75
BRUCEWOOD & TRI-PHI COATS
startlingly priced at
$11
Our junior department is giving a party—a party for misses as well as juniors. Just think—this season's smartest coats that until Easter were $17.95, $19.75, $22.75—for $11—it's dramatic
In beige, wheatstalk, hedgerose, green, dawn blue and plenty of dress coats in navy and black—sizes 11 to 17; 12 to 20
3RD FLOOR
Maurice L Rothschild
State at Jackson

New Dinner Prices
Whether you are dining out as a daily practice or purely for pleasure . . . these dinners are satisfying. They have wide variety . . . but the thing that counts is their extraordinary flavor. You enjoy every morsel from cocktail to perfect coffee . . . in glass decanters.
Complete Luncheons
45c to 65c
Eleven to Five
8TH FLOOR
EXP. ELEVATORS DIRECT
Dinner
75c to 90c
Five to Eight o'Clock
WHITE AND GOLDEN FRUIT CUP
FRUIT JUICE FLOAT CAVIAR CANAPES
PUREE OF SPLIT PEA
CONSOMME WITH ALPHABETS
NUTS AND CANDIED ORANGE PEEL
BROILED LAKE TROUT....80c
BUTTER SAUCE
CASSEROLE OF VEAL, NEW PEAS AND MUSHROOMS....75c
BAKED WISCONSIN DUCKLING....90c
ROAST LEG OF LAMB....85c
MINCED TURNIPS
FRIED SPRING CHICKEN....90c
COUNTRY GRAVY
BROILED TOP SIRLOIN STEAK....90c
BORDELAISE SAUCE
BEEF A LA MODE WITH NOODLES....75c
ASSORTED FRUIT SALAD PLATE....80c
CRISP BACON
ROAST PRIME RIB OF BEEF....85c
POTATOES SHERBET
FRIED EGG PLANT FINGERS
JELLIED FRUIT SALAD, GOLDEN DRESSING
HEAD LETTUCE SALAD
PEANUT BUTTER FRENCH DRESSING
APRICOT CHIFFON PIE
TOASTED CHEESE OPEN FACE APPLE PIE
BLACKBERRY PIE RASPBERRY SUNDAE
CHOCOLATE MINT PARFAIT
ROBERT'S DELICIOUS COCOANUT CAKE
CHILLED GRAPEFRUIT
FRESH PINEAPPLE DESSERT
MINT STICK ICE CREAM BLUE CHEESE
HOT BUTTERMILK TEA BISCUITS ROLLS BREAD
PERFECT COFFEE IN GLASS DECANTERS
Stevens BUILDING Restaurant
17 N. STATE ST. THRU TO 16 N. WABASH AVE.

GUARANTEED SATISFACTION

Thoroughbred colors are a big spring hit in
STETSON HATS
$7.50
You want quality that keeps its shape—that's Stetson. You want smart style—that's Stetson. You want the correct new shades—that's Stetson—with thoroughbred colors—Arab gray, barb gray, hunter brown, paddock green-tones. You want satisfaction. We guarantee to deliver it
Other Stetsons $10 $15 $20
PENN-CRAFT HATS
made by a division of the John B. Stetson Co.
$5
MAURICE L ROTHSCHILD
State at Jackson

A SYMPHONY IN SILK

O-G HOSE by Claussner
OF GOSSAMER SHEERNESS
$1.95
6 pairs for $11.00
A silken mist of loveliness . . . the utmost in sheerness and beauty . . . for women who seek the ultra in hosiery.
1-THREAD, 54-GAUGE
Featured in DAWN and other ultra Smart Shades
The Costume Hosiery of
O'CONNOR & GOLDBERG
at 23 Madison, East
205 STATE STREET, SOUTH 4616 SHERIDAN ROAD

Treat Yourself to a New Silhouette
"Oh, if I just didn't bulge in the wrong places!" If that's what you say to yourself when you look at the new Spring fashions—how would you feel about a whole new set of contours?
Our "Baths for Body Beauty" are a new and highly specialized series of treatments designed to remold your silhouette to proportions that the present figure-revealing fashions demand. Call State 2000 for an appointment.
BATHS FOR BODY BEAUTY, Mary O'Donnell Method
THIRD FLOOR
CARSON PIRIE SCOTT & CO

AT ALL KENT STORES
FREE! FREE!
FELT HAT or 6 TIES CLEANED and RESHAPED
FREE IF BROUGHT IN WITH 4 GARMENT CLEANING ORDER
COATS—SUITS DRESSES
Cleaned and Pressed
29c-4 for $1 Cash & Carry Plus. Ins.
Drapes, Ties, Hats, Rugs Cleaned at Lowest Prices in Chicago
Additional charge for heavy fur trimmed, pleated, velvet garments
KENT CLEANERS
39 S. STATE ST.
COR. MONROE, ROOM 1208
SEE TEL. RED BOOK, PAGE 181 FOR THE NEAREST STORE
SAVE THIS AD

THE STREAMLINERS to ST. LOUIS
will change time effective April 24th
THE ANN RUTLEDGE
Lv. Chicago . . 9:00 am (DST)
Ar. St. Louis . 1:15 pm (CST)
THE ABRAHAM LINCOLN
Lv. Chicago . . 5:50 pm (DST)
Ar. St. Louis . 9:45 pm (CST)
(DST)—Daylight Saving Time
(CST)—Central Standard Time
THE ALTON ROAD

Advertise in the Tribune

REBELS HAMMER LOYALIST FRONT ALONG EBRO RIVER

Big Guns and War Planes Active at Tortosa.

BY CAPT. M. M. CORPENING.

[Chicago Tribune Press Service.]

WITH SPANISH REBELS ON TORTOSA FRONT, April 19.—With big guns and war planes, Gen. Francisco Franco's forces today opened their offensive to cross the Ebro river and extend their holdings on the Mediterranean coast by pushing northward toward Tarragona and Barcelona.

The rebels were firmly established on the west bank of the Ebro opposite the main portion of the devastated city of Tortosa. To the southeast where the river bends toward its delta and the sea, the rebels held the south bank at Amposta.

The loyalist artillery at Tortosa apparently had withdrawn and the rebels moved their guns close to the river bank. Machine gun and rifle fire across the river was heavy all day. The loyalists had blasted the river bridges after withdrawing to the east bank.

Planes Bomb Road Junction.

Shortly before noon six Franco bombing planes circled Tortosa at 10,000 feet altitude and dropped many bombs in quick succession. A minute later a beautiful salvo of shells from 100 loyalist anti-aircraft guns burst almost simultaneously. They were well bunched and the aim was good, but the range was 2,000 feet short of the planes.

Fascist planes heavily bombed the town of Aldear, which is at the fork of the Tortosa-Amposta highway. The road, about ten miles long, is on the loyalist side of the river and is important to their communications. However, it is in clear view of the rebels on the opposite bank and will be untenable when the rebels' artillery and heavy machine guns are in place.

Amposta is a weird and deserted city. Its normal population was 12,000, but now it is absolutely empty except for a line of sharpshooters occupying the buildings along the river bank. There is continual sniping from both sides. The big river bridge at Amposta was blown to smithereens by the withdrawing loyalists.

Complete Junction of Forces.

The junction of rebel forces west and south of the Ebro was completed early today. Gen. Garcia Valino's Navarrese brigades reached Santa Barbara, south of Tortosa, after an hour's fire from rebel artillery which silenced the loyalist battery at Tortosa.

During the bombardment women knitted in the open and boys fixed their bicycles directly beneath the shells whistling over Santa Barbara.

Valino's force moved on to Tortosa and was joined by the Italian "Legionnaires" composed of the Black Flame and Blue Flame divisions as well as other mixed Italian and Spanish units which advanced southward from Cherta along the west bank of the river.

Gain Rich Territory.

Considering the amount of firing, the casualties were small. The few observed were caused mainly by stray artillery shells. The morale of the troops is high. There was accordion playing and dancing in a road near a machine gun zone. The Franco officers lead their men and Gen Valino is right up at the front. The populace exhibits a good feeling toward the conquering forces.

Rebel Spain hailed the capture of the Ebro delta region around Amposta. The land is fertile and produces large crops of rice, potatoes, tomatoes and oranges.

The rebels now hold more than thirty miles of the coast line from Amposta to a point south of Benicarlo separating Catalonia from the rest of loyalist Spain.

Reach French Frontier.

HENDAYE, France [At the Spanish Frontier], April 19.—(AP)—Spanish rebel columns under Gen. Solchaga today wiped out the last vestige of government resistance in the Aran valley, in northern Catalonia, on the French border.

One thousand government militiamen laid down their arms, surrendering Viella, capital of the Aran region, without a battle. Hundreds of civilian refugees fled across the French border before the red and gold rebel banners were hoisted over this picturesque Pyrenees community.

By this victory in the far north the rebels gained the last remaining barrier before Catalonia's most important northeastern defenses at Seo de Urgel. These bar the rebel march to Puigcerda, the key to the government's barricades on the Franco-Spanish frontier.

She Still Answers

(Story in adjoining column.)

Verla Kiehl was the switchboard operator for Hoagland & Allum brokerage house before crash. Now she is still at the phones, but answering for the receivers now in charge.

[TRIBUNE Photos.]

George Allum (right) with Policeman Dan Kennelly of state's attorney's office as he went to court yesterday.

$500,000 PAID IN SALARIES TO FAILING BROKERS

Three Held to Grand Jury as Embezzlers.

Partners of the Hoagland & Allum Company, Inc., three of whom were held to the grand jury yesterday on charges of embezzlement, drew out of the concern more than $500,000 of the funds handed over to the company in the last five years by overtrustful clients, investigators disclosed last night.

"The firm's books show," said Eugene O'Connor of the state's attorney's office, "that Hoagland & Allum didn't do enough legitimate business in those five years to pay the salary of one bookkeeper for one year. Yet the partners took out an average of $25,000 a year apiece. We don't know yet where the money went, except for their living expenses."

Shortage Set at $728,878.

So far the shortage of the firm, as accounted for by the books, is $728,878. The reduced prices at which some of the stocks of the clients may have been sold would, it was said, account for much of the difference between this and the half million allegedly taken by the officials.

The three surviving partners, George F. Allum, president; Henry A. Engel, secretary-treasurer, and Olaf Andrew Larsen, vice president, were locked in the county jail when they were unable to furnish bonds of $300,000 each. The fourth officer, Russell W. Brown, vice president, was found dead of carbon monoxide in his garage a week ago.

Allum and his associates have maintained that the money and securities handed over to them went to cover the $80,000 a year overhead on the company's offices in New York and Chicago, and that there are no hidden assets.

Look for Missing Money.

The investigators are skeptical. They are striving to learn whether any of the missing money was gambled away or squandered. O'Connor and his associates showed much interest yesterday in a card of admission to the casino of Monte Carlo on the Riviera, most noted of the world's gambling resorts, which was issued to Allum two years ago.

Through an anonymous letter O'Connor was informed that "a beautiful blonde on the north side" had been quite friendly with one of the partners and might know a great deal about the disappearance of the money. Her name was given and she is to be questioned today.

Assistant State's Attorneys John Phillips, Vernon Thompson and Nathan Kinnally said there was no evidence to indicate that the partners had salted away anything. Safe deposit boxes that have been inspected showed little property of value belonging to the firm or its officials. However, Engel, at the beginning of this year, filed with the securities commission an affidavit showing the concern had a net worth of $450,000.

Deal in Unlisted Stocks.

At the same time the members were dealing in four unlisted securities that never had been qualified for sale in Illinois. A hearing to determine whether the company's license for a brokerage business will be revoked is to be held Saturday.

Allum, Engel and Larsen were arraigned before Judge John J. Rooney of the Felony court on charges of embezzlement made by Joseph V. Moreschi, a union official, who lost $11,000 personally and $35,000 of union funds; Miss Mary Barnheisel, whose loss was set arbitrarily at $25,000, although it is said actually to be about $150,000, and Stephen H. Karwoski, 4110 North Richmond street, who claimed he had been defrauded of $1,045.

Attorney Thomas Reilly, representing the defendants, waived examination and consented to his client's going to jail. He argued, however, against the bonds of $300,000 as excessive. Judge John J. Rooney upheld the bonds when Prosecutor Thompson pointed out that the shortage was great enough to make it worth while for the men to flee if released.

Habeas Corpus Plea Dismissed.

A few minutes later Chief Justice Cornelius J. Harrington of the Criminal court dismissed an application for a writ of habeas corpus made on behalf of the officials. Prosecutor Thompson said evidence against the trio would be presented to the grand jury within the next two weeks.

Karwoski's complaint was newly filed. He said he had turned over to the company certain shares of stocks, including American Telephone and Telegraph and Packard Motor company. He told them that Mrs. Catherine Davison, 4960 Jackson boulevard, had lost $15,000 in stocks of A. T. & T. and Phillips Petroleum company which she intrusted to the Hoagland-Allum firm.

Although Mrs. Davison would not talk to the investigators, she confirmed this through a niece, Miss Ellen Green. The latter told of another victim, Mrs. May Feeney, 4935 Jackson boulevard, whose loss was $1,000.

According to Assistant State's Attorney Thompson these investors, like many others, were deceived by the company officials, who paid them dividends on their stocks after selling the stock certificates and—presumably—converting the proceeds to their own use.

$100,000 Deposited for Loans.

It was discovered that more than $100,000 worth of stocks had been deposited with the company as collateral for loans and that none of it is accounted for.

Investigators said Mrs. Olive Brown, widow of Russell W. Brown, would be questioned to learn whether she knows anything of his financial dealings, or whether he had cached any assets.

BEGIN INQUIRY IN $350,000 PEORIA BROKER FAILURE

Peoria, Ill., April 19.—[Special.]—A staf of the United States Securities and Exchange commission, headed by Regional Administrator W. McNeil Kennedy, today started an inquiry into the affairs of the N. L. Rogers company, a Peoria brokerage company which filed a plea of voluntary bankruptcy several days ago.

Liabilities of the concern were estimated at more than $350,000, according to Roscoe Herget, receiver, who is investigating the assets. The concern also operated in Danville.

Accountants are engaged in an attempt to unravel the entanglement found in the company's books.

The voluntary petition in bankruptcy was filed here after the Illinois state securities department had asked the company to show cause why its registration should not be canceled.

Joseph A. Weil, counsel for the Rogers company, filed the bankrutpcy petition, but did not include a schedule of assets and liabilities. He indicated this would be impossible, as the books had not been posted in more than six weeks.

BRITISH MISSION SAILS TODAY TO SEEK U. S. PLANES

[Chicago Tribune Press Service.]

LONDON, April 19.—A mission of British air ministry experts will sail for the United States tomorrow to negotiate for the purchase of hundreds of warplanes. The mission also will seek means to evade the American neutrality law, which might hamper Britain in its plan to secure American war materials.

The main object of the mission, sources close to the air ministry said, is to purchase immediately from American manufacturers sufficient planes to make up the deficiency in British production and help the country wipe out Germany's margin of superiority.

The British mission, it was understood, will tour American aviation factories, paying special attention to the possibility of adapting American methods to British requirements.

4 Airlines Are Given Safety Awards on 1937 Records

New York, April 19.—(AP)—Four domestic airlines were presented safety awards today by the National Safety council, dedicated to the prevention of accidents, for their records during 1937. They are American Airlines, Eastern Airlines, Northwest Airlines, and Pennsylvania Central Airlines corporation.

Dionnes Enter Convent

[Associated Press Photo.]

Rose (left) and Therese Dionne, sisters of the Dionne quintuplets. These girls yesterday entered a convent in Quebec City.

[Chicago Tribune Press Service.]

MONTREAL, Que., April 19.—Rose and Therese Dionne, 10 and 9 years old, respectively, arrived in Quebec City today and entered the Ursuline convent. They are sisters of the famous quintuplets of Callander, Ont. A brother, Ernest, 11 years old, arrived in Gatineau, Que., where he became the newest pupil at St. Alexander's college. Placing of the children in educational institutions followed a statement last week by Judge J. A. Valin, one of the board of guardians for the quintuplets, that the elder Dionne children would be educated at schools to be chosen by Mr. and Mrs. Oliva Dionne, the expense to be borne by the quintuplet sisters from their trust fund.

Chicago Daily Tribune.
THE WORLD'S GREATEST NEWSPAPER

Vol. XCVII. Wednesday, April 20. No. 94.

Published daily, except Sunday, Tribune Tower, 435 North Michigan-avenue, Chicago, Ill.
The Tribune company, publishers.

MAIL SUBSCRIPTION PRICES.
Mail subscription prices in Ill. [outside of Chicago], Indiana, Iowa, Mich., and Wis.: Daily Tribune only, $5.00 per year; with Sunday Tribune, $12.50 per year.
Zones 3 and 4 in states other than Ill., Ind., Iowa, Mich., and Wis.: Daily Tribune only, $7.50 per year; with Sunday Tribune, $15.00 per year.
Zones 5 and 6, inclusive, Canada, Mexico: Daily Tribune only, $12.00 per year; with Sunday Tribune, $19.50 per year.
Foreign: Daily Tribune only, $25.00 per year; with Sunday Tribune, $42.00 per year.
Entered as second class matter May 14, 1903, at the postoffice at Chicago under the act of March 3, 1879.

AWARD MOTHER $6,500 FOR SON'S PARTY SLAYING

Hotel Man Must Pay or Go to Jail.

A verdict awarding damages of $6,500 to Mrs. Julia Shea, 1917 Estes avenue, for the slaying of her son, Daniel, was returned yesterday by a jury before Judge William R. O'Malley of Aurora, sitting in the Superior court.

The finding, which contains a malice count against the defendant, James H. Pye of 5849 North avenue, which means he must pay or go to jail, was returned after a trial enlivened by the court appearance of John Shea, the slain youth's father, armed with a pistol.

Six Bailifs Eject Him.

Judge O'Malley summoned six bailifs to eject Shea after Pye's attorney, Stephen Love, had hurriedly informed the court that Shea had threatened to kill the defendant on sight. The bailifs found that Shea, a former policeman, was carrying a heavy service pistol. This he refused to give up, insisting that as a watchman he has the right to carry it.

Judge O'Malley then had Shea ordered from the building and posted a guard of deputies who remained in the court room until the verdict was returned.

Wounded in Hotel Row.

Shea was wounded on the morning of Dec. 22, 1931, in the lobby of an apartment hotel at 4531 North Ashland avenue, of which Pye was the manager. The youth, then 21 years old, had gone to a beer flat in the building with three other young persons.

As they were leaving, Shea remarked to his companion, Miss Elizabeth Bennett, that he would take a souvenir for her, and began unscrewing the shade of a lamp in the lobby. Pye, awakened by the noise, appeared with a pistol. After an exchange of words he shot Shea and held the others for the police. Shea died in June, 1933, supposedly as the result of his wound.

Dramshop Suit Fails.

Mrs. Shea's action for $10,000 was brought as administratrix of her son's estate. Previous attempts to sue under the dram shop act failed, since the shooting occurred before the repeal of the prohibition amendment, and the beer flat young Shea visited was not recognized as a tavern or saloon. The case was brought to trial first in 1937, but ended in a deadlock when the jury was unable to agree.

Pye's defense was that he had been awakened and, believing thieves were in the lobby, armed himself.

1,379 PRIESTS AND AIDS LISTED AS SLAIN IN SPAIN

VATICAN CITY, April 19.—(AP)—L'Osservatore Romano, the Vatican newspaper, published statistics today listing 1,379 priests and members of religious orders allegedly slain by government forces in Spain. The newspaper said the figures, which were supplied by the college of propaganda of the faith, did not include secular priests "who have been killed by the hundreds." The victims were members of 27 different religious orders or congregations.

A STARR BEST

SALE

MEN'S LISLE HOSE

PLAIN AND FANCY

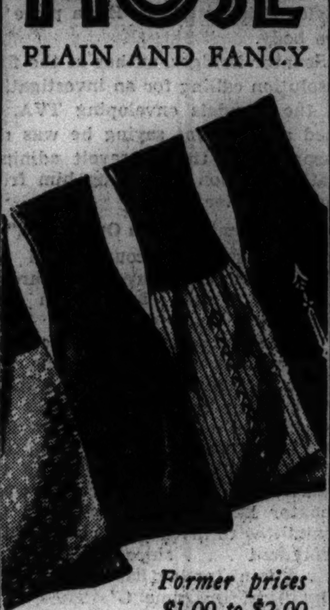

Former prices $1.00 to $2.00

85c

3 pair $2.25

FINE LISLE HOSE . . . Undoubtedly the finest selection we have ever offered at this price. Many full fashioned, imported hose . . . 85c or three pairs for $2.25

A STARR BEST
FINE CLOTHES for MEN
11 to 15 NORTH WABASH AVENUE
Just North of Madison Street

GUARANTEED SATISFACTION

JOHNSTON & MURPHY
shoes for women
$12.75

These shoes revel in a daily "constitutional"—or stroll down country lanes—they do it as easily and smartly as they do a shopping tour in town. It's a British idea—and Johnston & Murphy sew this style, comfort and stamina into these shoes for women just as they have done it for several generations for men.

Other women's shoes from $6.75—7th floor

Maurice L Rothschild
State at Jackson

GUARANTEED SATISFACTION

$29.75 $35 $39.75

ROTHMOOR & BRUCEWOOD COATS
in a thousand value thrills at
$25

"Thrilling" is the word for it—thrilling styles—thrilling craftsmanship—and a thrilling price—$25 for our $29.75 and $39.75 coats. Don't miss it!

Swaggers and fitted dress coats in navy, black and beige—tweeds, fleeces in sport coats—all colors—misses' sizes 12 to 20—women's sizes 38 to 46

5TH FLOOR

MAURICE L ROTHSCHILD
State at Jackson

MARSHALL FIELD & CO.

A new Quilt
will put your room in Spring dress

You can make these yourself:

Wild Flower—Gay floral pattern on white. $2.95. Crib Quilt—Farm animal motif. 45x65 inch size. $1.95. Briar Rose (not sketched)—A soft colored rose design on white background. $2.95. All three patterns are supplied on an excellent quality of percale.

CROCHET COTTON
Specially priced
Wondersheen, a lustrous finish, 700 yd. skein, 39c
Blue Label, soft dull finish, 800 yd. skein, 3 for $1

Fancy Goods—Third Floor, South, State

Brentley's
SHEER COAT AND DRESS COMBINATION

A Revelation in Fashion and Value at
$13.95

The smartness of this new fashion is apparent . . . but the value here is even more significant! Striking full length coat, white piqué collar on separate dress. Navy or black.

FIFTH FLOOR

Sizes 12 to 20

THE HUB
HENRY C. LYTTON & SONS
State and Jackson, CHICAGO • EVANSTON • OAK PARK

Jerrems

MEN WHO LIKE SCOTCH TWEED SUITS WILL FIND HERE THE LARGEST SELECTION THIS SIDE OF LONDON.

READY TO WEAR
$45 to $65

CUSTOM TO ORDER
$75 TO $95

324 S. MICHIGAN AVENUE

7 S. LA SALLE STREET

APPLICATION FOR TRIBUNE ACCIDENT INSURANCE POLICY.

AND SUBSCRIPTION TO THE DAILY TRIBUNE

NOTE: For the sum of 25c preliminary term fee plus 10c a month in advance thereafter, the Chicago Tribune makes available to its Home Delivery Subscribers and members of their families who reside in the same household a $7,500 Travel Accident Insurance Policy. Insurance coverage eventually increases to $11,250 on continuous renewal. Issued by Federal Insurance Co., Chicago. NO MEDICAL EXAMINATION. One policy to a person. Issued only to applicants over 10 and under 70 years of age.

Mail this Coupon to the Chicago Tribune. SEND NO MONEY. Accredited representative will call and collect 25c. Official Carrier will collect monthly thereafter for Insurance and Subscription. Insurance will lapse if subscription is stopped.

☐ I hereby order the Daily Tribune delivered to my home by Carrier six days a week starting immediately, for which I agree to pay the regular rate.

☐ I am a Home Delivery Subscriber and agree to continue.

Do you apply for this $7,500 Travel Accident Policy? ....
(PLEASE PRINT)

Your Name? ....
First Name Middle Name Last Name

Address? .... Apt.? ....
Number Street

.... Phone? ....
City State

Your age? .... Date of Birth? ....
Month Day Year

Are you Blind or Deaf? .... Are You Crippled? ....

Name of Person to Whom Insurance Is to Be Paid in Case of Your Death? Beneficiary

.... Relationship ....
First Name Middle Name Last Name

Applicant's Signature? ....
Sign in Own Handwriting

NOTICE. Orders for Home Delivery of the Tribune are acceptable only from persons residing where such service is maintained and are subject to rejection by the Tribune. All applications for insurance are subject to rejection by the Federal Life Insurance Co. Insurance does not become effective until noon the date policy is issued.

Form 42732 1 38

HANAN

Color Parade

Young and airy versions of the mode. Perforations . . . smart "open spaces" . . . models from the thrilling Hanan mid-season collection which includes many new arrivals in white and dyeable linen at budget-conscious prices.

HANAN & SON • 1 NO. WABASH AVE.

SEN. DAVIS ENDS TVA STALEMATE; TAKES QUIZ POST

Bridges Is Kept Off Body to Sift Scandals.

BY CHESLY MANLY.

(Pictures on back page.)

Washington, D. C., April 19.—[Special.]—By appointing Senator James J. Davis [R., Pa.] to the place spurned by Senator Arthur Capper [R., Kas.] Vice President John N. Garner today again completed the senate roster of the ten man joint committee to investigate the Tennessee Valley authority without allowing Senator H. Styles Bridges [R., N. H.] a place on the body.

Senator Bridges, author of the first resolution calling for an investigation of the scandals enveloping TVA, issued a statement saying he was not surprised by the Roosevelt administration's action in barring him from the committee.

"Precedent Thrown Overboard."

"Precedent and courtesy in the TVA investigation have been thrown overboard," said Bridges in this statement.

"Precedent was followed when Senator Copeland was named on the committee to investigate maritime strike conditions; when Senator Byrnes was named to the committee to investigate unemployment relief; when Senator La Follette was named to the committee on civil liberties; when Senator Ellender was named to the committee to investigate civil service. Precedent . . . since the advent of this administration has been used as a political instrume t."

The appointment of Senator Davis is expected to make life much more bearable for Vice President Garner, who had been juggling the TVA committee appointments for weeks. Senator Capper was the third Republican to resign after being appointed to the TVA investigating committee.

Davis Says He'll Serve.

Minority Leader Charles L. McNary [R., Ore.] communicated by telephone with Davis, who is swinging through Pennsylvania in a campaign tour for renomination, and announced that Davis would accept and serve if named to the committee. Garner then announced the appointment and his acceptance completes the ten-man body.

The other members of the joint committee have been waiting for the Vice President to fill the senate vacancies, and there will be no meeting for the purpose of organizing and putting investigators to work until Davis returns to Wasihngton. The other senate members of the committee are Vic Donahey [D., O.], who is slated to be chairman; Fred H. Brown [D., N. H.], H. H. Schwartz [D., Wyo.], and Lynn J. Frazier [Rad., N. D.].

House members are James M. Mead [D., N. Y.], William J. Driver [D., Ark.], R. Ewing Thomason [D., Tex.], Charles A. Wolverton [R., N. J.], and Thomas A. Jenkins [R., Ohio].

Orthodox Republican.

Senator Davis is an orthodox Republican, having been secretary of labor under three Republican Presidents, but as an investigator he is regarded as ineffectual.

The joint committee is expected to put investigators in the field as soon as it is organized. After congress adjourns, public hearings will be held, probably in Knoxville, Tenn., as well as in Washington. The committee is authorized to investigate all phases of the half billion dollar experiment in socialism, including the charges of malfeasance made against his fellow directors by Chairman Arthur E. Morgan, who was removed by President Roosevelt.

Now Using Cane

[Acme Photo.]

MARY ASTOR.

Hollywood, Cal., April 19.—[Special.]—Actress Mary Astor is hobbling about with a cane, victim of a polo field accident although she doesn't play polo. She tripped and sprained her ankle leaving the grandstand.

FORMER CHICAGO DANCER DIES IN NEW YORK LEAP

New York, April 19.—[Special.]—Thais Giroux, who had been a dancer for eleven years, since she was 15 years old, and was tired of it all, threw herself to her death from her fifth floor room at the Hotel Lincoln early today.

She was found nude on the sidewalk a few steps from the corner of Forty-Fourth street and Eighth avenue. She died in Bellevue hospital two hours after her leap.

John Stoppelli, former convict who was found in her room, was questioned for hours, but released when police became convinced the dancer's death was a suicide.

Police said the dancer originally came here from Butte, Mont., in 1927. She appeared for several months last winter in a Chicago night club under the name of May Daniels. Two years ago she was in a chorus here.

Dr. Gene Repstra of Chicago, a guest at the hotel, attended the dancer until an ambulance surgeon arrived. Another Chicagoan, the Rev. Edward Burke, administered the last rites of the Catholic church.

AWAIT DECISION IN DEPORTATION OF C. I. O. LEADER

Washington, D. C., April 19.—(AP)—The labor department postponed deportation proceedings against Harry Bridges, a west coast C. I. O. leader, today until it can get a Supreme court decision on whether membership in the communist party is a ground for deportation.

Pending charges against Bridges, an unnaturalized Australian who has been in this country 17 years, involve his membership in the communist party, and a hearing of his case set for next Monday in San Francisco was postponed until another case involving similar charges could be brought before the Supreme court, the department said.

The case to be appealed, Immigration Commissioner James L. Houghteling said, is that of Joseph George Strecker of Hot Springs, Ark.

THREE ALCOHOL RING MEMBERS GET JAIL TERMS

Federal Judge J. Leroy Adair yesterday sentenced Harry Braverman, 4834 North Kimball avenue, to four months in the county jail and fined him $500 for violation of the internal revenue act. Benjamin Feig, 3315 Palmer street, and Benjamin Margolin, 6812 North Wayne avenue, were sentenced to sixty days in jail.

The defendants were members of an illicit alcohol syndicate which was exposed after government agents raided a still near Joliet on Sept. 26, 1935. Fourteen were indicted. Four, including the leader, Allen M. Wainer, previously were sent to prison.

HENRY FORD ACCEPTS ROOSEVELT INVITATION TO DISCUSS BUSINESS

Detroit, Mich., April 19.—(AP)—Henry Ford, according to a reliable report tonight, has accepted an invitation to discuss business conditions with President Roosevelt at the White House on April 27.

The understanding that Ford had accepted such an invitation followed shortly after rumors of such a bid to him had been officially denied in Washington.

Early tonight Ford left his suburban Dearborn home to accompany Mrs. Ford to a convention of the National Woman's Farm and Garden association in Boston.

From Boston, Ford will go to Washington, where he will be guest of the American Society of Newspaper editors, and to New York, where he will address the annual dinner of the advertising bureau of the American Newspaper Publishers' association.

State to Double Chicago Staf Handling Sales Tax

Additional quarters for the Chicago division of the state department of finance are being opened on the eighth floor at 105 West Madison street. Robert Stowers, head of the division, said yesterday that the staf handling complaints and collections of sales taxes will be doubled. Of the sixty-eight investigators originally attached to the division, twenty-eight were discharged recently for inefficiency and dishonesty and have not been replaced, Stowers said.

DUTCH SOCIALIST PARTY SPLITS ON ROYALTY STAND

[Copyright: 1938: By the New York Times.]

AMSTERDAM, April 19.—A split in the Dutch Socialist party became apparent at their convention today when a large majority voted against the moderate policies which party leaders adopted recently.

While these leaders were willing to collaborate with the government in matters of defense and even partly support the government's social policies, the majority condemned this attitude as representing the personal views of certain members. The Socialists demanded strict adherence to party platforms which, among other things, do not admit approval of the monarchical principle.

A number of enthusiastic speeches by party leaders delivered at official functions after the birth of Princess Beatrix, daughter of Crown Princess Juliana, caused uneasiness among Socialists, who feared that such an attitude might hinder future recruiting for the party.

Cash for OLD GOLD

DIAMONDS
JEWELRY—WATCHES
GOLD TEETH—SILVER
PAWN TICKETS

THIS INSTITUTION IS OPERATED BY PUBLIC-SPIRITED CITIZENS TO HELP YOU OBTAIN CASH.

ALSO LOANS on DIAMONDS, JEWELRY or anything of value.

We Always Pay the Best Prices
Member Chicago Assn. of Commerce
CHICAGO GOLD SMELTING CO.
37 South Wabash Ave.
Corner Monroe St., 3rd Floor
ESTABLISHED 1900

Advertise in the Tribune

Big Dividends IN FLAVOR Declared by ONTRA

Miss Dutton Invites You

BIG flavor returns on every cent spent at ONTRA! Come... see... enjoy the season's tastiest menu treats. NOW... garden-fresh asparagus... tender, juicy stalks on crispy toast... drenched in golden, melted butter. There's always something you crave on ONTRA'S Visible Menu!

Now! 15¢

YOU can EAT ECONOMICALLY AT ONTRA

ONTRA CAFETERIA

123 N. Wabash, opposite Field's • 231 S. Wabash, north of Jackson

NEW TACKLE AND CAMP CATALOG NOW READY

Here's a complete guide . . . a catalog that thoroughly covers every sportsman's needs . . . equipment, apparel and accessories for fishing, camping and boating. One hundred and twelve pages of valuable suggestions for sportsmen.

Stop In, Write or Phone RANdolph 4763 for Your Copy

VL&A

"BEST FOR SPORT"

VON LENGERKE & ANTOINE

33 South Wabash Avenue

GUARANTEED SATISFACTION

$2.50 and $3

Imported French lisle

SOX FOR MEN

$1.55

A de luxe assortment of fine quality sox—for the man who appreciates the very best—and wants it. They're just about half priced so you can pocket a nice little saving

MAURICE L ROTHSCHILD

State at Jackson

GUARANTEED SATISFACTION

WEDGLOCKE IS A BETTER TIE

because of Wilson Bros.' patented features

$1

others to $1.50

Wedglocke is better because it's built on new principles. A patented wedge seam balances every tension, makes neat knotting easy, gives the tie a graceful drape. Lockstitches hold the seam doubly secure. Wedglocke by Wilson Brothers is here in a variety of exclusive patterns which you'll like for their good taste—and enjoy because they tie so well and last so long

MAURICE L ROTHSCHILD

State at Jackson

Specially priced!

GAY ITALIAN ANKLETS

of fine soft lisle

3 pairs 95c

Just at the beginning of Summer when you'll be needing several pairs for sportswear . . . we bring you this grand value. 2500 pairs of new anklets, in favorite Summer colors and patterns. Don't miss the opportunity to stock up! Sizes 8½ to 10½.

First Floor, South, State

Also Evanston and Oak Park

MARSHALL FIELD & CO.

United announces the nation's fastest—most powerful—quietest large airliners!

A fleet of new-type 1938 Mainliners!

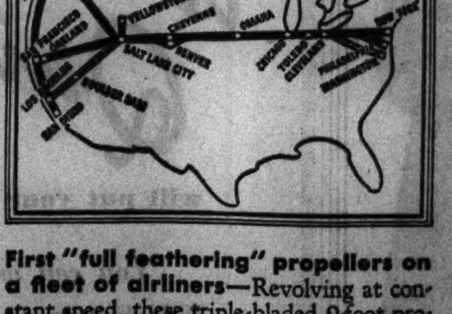

The first giant airliners to cruise over 200 M.P.H.! (Top speed 227 miles per hour). United's conservative operations policy calls for use of only 60% of their horsepower—yet these new 1938 Mainliners "loaf along" at 205 miles per hour. Their new-type, more powerful twin-Wasp engines give take-off, climb and cruising performance never before attained with coast-to-coast airliners.

First "full feathering" propellers on a fleet of airliners—Revolving at constant speed, these triple-bladed 9-foot propellers automatically adjust themselves to take the right bite out of the air, assume the proper pitch for perfect efficiency. They give remarkable performance at the new higher flight levels, now in effect over United's entire "Main Line" Airway (see map above).

The quietest air transports—by 15%! The cabins of United's new Mainliners—Skylounges and Sleeper planes—are so quiet that conversations can be carried on as quietly and easily as in your living room.

CALL UNITED FOR ALL AIR TRAVEL INFORMATION!

Telephone PORtsmouth 8800

Tickets at 23 E. Monroe St., or at Travel Bureaus, Hotels

UNITED AIR LINES

THE "MAIN LINE" AIRWAY—A YEAR 'ROUND ROUTE

TO LOS ANGELES: Only overnight on the "Continental." TO SAN FRANCISCO: Only through Sleeper Service—fastest, shortest. TO NEW YORK: Shortest route.

"Party" Tonight?

PLAY SAFE

Leave Your Car At Home—Use a dependable

CHECKER CAB

MONroe 3700

White Elephant Sale—

a course in dress designing — Spanish-speaking college student who seeks to travel in Mexico this summer with party — gas fired heater—4-story furniture store in Keokuk, Iowa—estate size electric lawn mower — any place in the country fit to live in—these were subjects of want ads in yesterday's Tribune want ad section.

New opportunities of many kinds are offered in Tribune want ads today. Turn to the want ad section now.

Moms and Pops have the most trouble. They buy a box of Mrs. Snyder's and it is fairly brimming full and everybody takes one or TWO and later on it seems a good idea to sample it again and . . . the box *must have had HOLES* in it . . . there's scarcely *any* left. *Junyar!*

OUT OF TOWN CUSTOMERS SEND ORDERS TO MRS. SNYDER'S MAIN SHOP 119 N. WABASH AVE., CHICAGO

RUSSIAN PECAN MINTS are generous chocolate creams delicately mint-flavored and dipped into glorious vanilla chocolate. A jumbo pecan tops each one.

59c per pound

FIRST SPENDING BILL IS ZOOMED THROUGH HOUSE

Carries 201 Millions for Road Building.

[Chicago Tribune Press Service.]

Washington, D. C., April 19.—[Special.]—The Roosevelt spending program was off to a flying start in the house today when the members passed, without a record vote, a 903 million dollar appropriation bill containing 201 millions for building new roads, one of the President's pump priming suggestions.

The total appropriation was designed to cover the expenses of the department of agriculture and the Farm Credit administration during the fiscal year beginning next July 1. The bureau of public roads operates under the agriculture department.

Doubles First Estimate.

The house appropriations committee originaly had proposed to spend 100 millions on federal highways, secondary roads, elimination of grade crossings, forest roads, and trails. Mr. Roosevelt, in his message to congress last week, declared that an additional 100 millions should be spent to stimulate employment and the house piled on 101 millions for good measure.

Not a voice was raised in protest against the extra appropriation. The ease with which the bill was passed was considered significant by political observers. It indicated that any opposition to huge spending will be overcome by the desire of each congressman to gain benefits for his particular district.

In consideration of the bill, there was evidence also that the President's message has stimulated various groups who always have sponsored increased spending as the best method of meeting the depression. Various amendments were adopted adding a million here and a million there to the total of the bill.

Tenant Increase Blocked.

The farm bloc was defeated by a narrow margin in an attempt to increase the 15 million appropriation to carry out the operations of the farm tenant act. This appropriation was already 5 millions above last year's fund and an amendment was offered increasing it by another 10 million. A record vote was demanded on this amendment, however, and it was beaten by the close vote of 155 to 149.

The bill carries approximately 89 millions for the ordinary activities of the department of agriculture and approximately 705 millions for the Agricultural Adjustment administration for loans and benefit payments to farmers.

Meanwhile, Senator Carter Glass [D., Va.] was creating a stir in the senate by a charge that the administration's proposed revival of public works duplicates a program which is possible under authority recently granted the Reconstruction Finance corporation.

Senator Glass, chairman of the senate appropriations committee, declared that the newly enacted RFC lending bill, which he sponsored, authorizes RFC loans to state and municipal governments. The bill was mainly publicized as authorizing loans to business.

"When I introduced the bill," said Glass, "I said I believed it would take care of public works. Otherwise, I would never have introduced it."

As a result, Glass said, he would not support the President's recommendation for a billion dollar fund to provide public works loans and grants to cities and states. He said, however, that he would support Mr. Roosevelt's recommendation for a one and a quarter billion dollars for work relief.

Favors RFC Control.

Senator Glass is understood to favor RFC control of the big new lending program for public works because he believes Jesse Jones, chairman of the RFC, would exercise more care in the distribution of the fund than Harold L. Ickes, head of the Public Works administration, who would spend the money under the President's program.

The house appropriations committee tomorrow will hear Harry Hopkins, head of the Works Progress administration, in support of the one and a quarter billion dollar appropriation for relief. This is expected to carry the WPA from July 1 to Feb. 1, 1939, when another appropriation will be necessary.

The committee also will consider the other portions of the President's program which call for a billion in public works loans and $450,000,000 for outright grants.

Blames Hopkins for Spending.

House Minority Leader Bertrand H. Snell asserted that the President's spending program was initiated at the insistence of Hopkins. He said Hopkins had emerged as the real power behind the White House throne.

"This is interesting and significant because Mr. Hopkins was the affable and pleasant gentleman who three years ago denounced some critics of his reckless spending 'as too damn dumb to appreciate the finer things of life,'" said Snell.

Remarried

[Associated Press Wirephoto.]

Mr. and Mrs. L. E. Douglass after their remarriage.

Hutchinson, Kas., April 19.—[Special.]—Last week L. E. Douglass, wealthy oil man, took his divorced wife, their three children, and eighteen of their children's playmates to Chicago on a special train for an Easter vacation. The party returned here yesterday and Mr. and Mrs. Douglass were immediately remarried.

MRS. M'LAUGHLIN WEIGHS FATE OF 19 PUZZLED COWS

(Picture on back page.)

August Hinterberg's nineteen cows, two bulls, and one horse will know today what the future holds for them. They'll know which of them are going to live with Angelo Menoni, Highland Park business man, which of them will stay on the farm of Mr. Hinterberg, near Lake Forest, and which, if any, will be sold at auction to persons they have not yet met.

This will be decided with Mrs. Irene Castle McLaughlin acting as mediator. She is the cause of Hinterberg's cows having to leave home. On April 2 she filed charges of cruelty against the farmer, who is 70 years old. On his plea that he was not cruel, only neglectful because of his age, a justice court suggested that he sell off most of his cattle. Menoni completed a deal with Hinterberg, but Mrs. McLaughlin insisted the price was too low and replevined them from Menoni.

Every one concerned will meet at Hinterberg's place this morning and talk it over.

DR. VINER TIRES OF TREASURY JOB; BACK AT U. OF C.

Dr. Jacob Viner, professor of economics at the University of Chicago and special assistant to the secretary of the treasury since 1934, has resigned his government post and returned to the university campus.

"I got tired of the job," was all he would say last night.

"Does this mean you do not like the way things are going in the nation?" he was asked.

"I don't like it," he said. "That is what made me tired of my job."

Dr. Viner conducted various monetary and credit surveys for the treasury. He was formerly an expert on the tarif commission and also on the United States shipping board. He is considered an authority on international finance and tarif problems.

REVOLT AGAINST CONTROL SWEEPS OVER CORN BELT

Farmers Gang Up on Plan to Dictate Crops.

Macomb, Ill., April 19.—[Special.]—A revolt against government control of farm crops, fired last night by a protest meeting held here, gained momentum today as the news spread through the midwest that opponents of the dictatorial scheme had formed the Corn Belt Liberty league.

Meetings of a nature similar to that held here were planned in other parts of Illinois and the corn belt. As a result of the Macomb meeting, farmers in other areas are to form county organizations and extend the protest movement.

Heads of the new organization today advanced their plans for the district meeting to be held here April 27. Delegations from seventeen western Illinois counties are expected to attend.

Allotments Condemned.

Led by Tilden Burg of Sciota, who was elected president, about 1,500 dirt farmers brought the league into being last night and vociferously denounced crop control laws.

They adopted a resolution condemning corn allotments as "absolutely ruinous to the farmer" and announced a determination to resist to the last any effort to force them, even under threat of prosecution, to surrender control of their lands to politicians and political bureaus.

The crop control bill of 1938 was compared with Brazil's disastrous attempt to maintain the coffee market by scarcity. Those assembled at the meeting agreed that farmers never have expressed themselves as favoring such an un-American plan as the crop control measure.

U. S. Officials Notified.

Copies of the resolution containing these indictments were sent to President Roosevelt, and to Illinois' senators and representatives in congress.

"This is a nonpolitical farm organization," Burg explained. "It is for farmers only, and it is going to represent farmers' real views.

"Enthusiasm shown at the meeting proves the organization will sweep not only the state, but the entire middle west. Farmers everywhere are against this thing. They've simply got to organize to make themselves heard.

"The farmer doesn't want politicians telling him how to run his farm. He has been misrepresented and misquoted. Now he's going to have a chance to state his case."

ALDERMEN RESUME HEARINGS TODAY ON NEW BUILDING CODE

Public hearings on the revision of Chicago's building code will be resumed today before a city council subcommittee of which Ald. James J. McDermott [14th] is chairman. Five more chapters are ready for consideration. Nine already have been passed by the council.

Robert Knight, deputy commissioner of buildings, and Joseph McCarthy, architect representing the citizen's commission that drafted a new code, are at work on five additional chapters, which will be submitted to the subcommittee. This will leave about 35 chapters to be considered and passed before the new code is complete.

HUNT UNION AID ON CONTRACTOR'S ASSAULT CHARGE

Charles Krider, financial secretary of a hod carriers' union local, was sought yesterday by deputy United States marshals on a warant charging him with assault while on government property on April 13. The warant was issued by United States Commissioner Edwin K. Walker, on the complaint of Eusebius Biggs, 7635 South Hermitage avenue, who has the contract for construction of a new $68,000 postoffice in Downers Grove.

Biggs asserted that Krider, who was employed on the job, struck him during a quarrel. The construction work has been suspended since Monday when the union withdrew its members from the job.

IS D. L. T. GOING TO COIN NEW ADJECTIVES?
WATCH THIS SPACE!!
TRIANGLE RESTAURANTS
Seven in the Loop

Ride THE Metropolitan LIMITED to NEW YORK

Ride luxurious, new Greyhound Super Coaches to New York on fast, limited schedules. Less than 1/3 the cost of driving your own car and with none of the responsibilities.

DEPART 10:30 A. M.

FARES:
$12.95 One Way — $23.35 Round Trip
Plus $1 each way for reserved seat

Fares on regular daily schedules to
Minneapolis $6.00 — Detroit $4.00
St. Louis 4.50 — Pittsburgh 6.95
Cleveland $4.95

For complete information call:
WABASH 7700

Greyhound Terminals
1157 S. Wabash Ave., 170 N. State St., 4601 Broadway, 6302 Stony Island, 4334 W. Madison; Oak Park, 724 Lake St., Phone Village 7177

GREYHOUND Lines

•MARSHALL FIELD & CO.

GUARANTEED SATISFACTION

NEWPORT FLANNEL SUITS
by Cromwell—for men and young men—are in a
CLASS BY THEMSELVES AT
$40

For spring and early summer there's nothing as easy and smart to wear as a flannel suit. And when it comes to style, quality, value—there's nothing as outstanding as a Newport flannel at $40. The fabric has the feel of velvet—pliable enough for fine tailoring—sturdy enough for shape keeping. Cromwell makes them for young men in single and double breasted drapes, the new sport models. For men, in new single and double breasted suits with patch pockets. The colors are gray, blue, brown and green-tones in plain shades or chalk-stripes

Choose from America's largest gabardine suit stocks—superb values at
$40

They're the ideal town and country suits—silky-soft fabrics—in pastel shades, blues, tans, browns, grays, green-tones—and in smart new drapes, sport models, and in single and double breasted patch pocket styles for men and young men. The finest quality you ever met at $40

Gabardine suits with hand-stitched edges $35
La Salle St. gabardine suits $40
Wall St. gabardine suits $50
Hickey-Freeman gabardine suits $65

Super-tex gabardine suits $29.50

MEN'S SUITS, 2ND FLOOR — YOUNG MEN'S SUITS, 4TH FLOOR
TOPCOATS, 6TH FLOOR

MAURICE L ROTHSCHILD
State at Jackson

L. FISH FURNITURE CO. . . . 80 YEARS OF FAIR DEALING

LET US RE-UPHOLSTER YOUR OLD LIVING ROOM SUITE

DAVENPORT AND CHAIR RE-UPHOLSTERED $37.50
$3.75 CASH—$3 MONTHLY

Small Charge for Deferred Payments—None if Paid in 90 Days

PRICES INCLUDE ALL MATERIAL, LABOR AND CHOICE OF COVERS

DAVENPORT RE-UPHOLSTERED . . . $24.00
LOUNGE CHAIR RE-UPHOLSTERED $13.50

Our expert workmen are real furniture "face-lifters." A single treatment at this special low price of only $37.50 will take away that aged, droopy look from your living room suite and send it back to you fresh and rejuvenated for years more of brand-new service. Freshen up your home for Spring NOW!

If You Can't Come Down,
PHONE LAFAYETTE 7701
and Ask for Mr. Mills, or

MAIL THIS COUPON
For Residents of Chicago and Suburbs Only.
L. FISH FURNITURE CO.
2225 WEST PERSHING RD.
Without obligation, have your representative call with full information and samples of covers. PLEASE CALL—
(Give Date Below)
Date ....
Name ....
Address ....
Telephone ....
TR-20

7 SPECIAL FEATURES OF THIS SERVICE:
1. Your suite will be called for and delivered at no extra charge.
2. All interiors will be rebuilt with new, sanitary materials.
3. All cushions will be completely remade with new NACHMAN inner-spring construction and filled with layers of felted cotton.
4. All woodwork will be retouched.
5. Completely re-covered. Choice of many covers and colors.
6. All work will be done by skilled, union craftsmen.
7. Your suite will be returned to you reconstructed like new.

FIVE-YEAR WRITTEN GUARANTEE
With Every Living Room Suite We Re-upholster
YOU TAKE NO CHANCES WHEN IT'S DONE BY FISH'S

IMPORTANT! *Only Fish's Give You Genuine NACHMAN Spring Construction—It Has All the Comfort of a Down-Filled Cushion.*

L. FISH FURNITURE CO.
LOOP STORE—208-212 SO. WABASH *(Just South of Adams)*
Loop Store Open Mon., Thurs. and Sat. Nights Until 10
SOUTH—822-24 W. 63rd STREET, *Phone—Normal 6255*
NORTHWEST—2656-58 W. NORTH AVE. *Phone—BRUnswick 0837*
Open Tues., Thurs. and Sat. Nights Until 10 o'Clock

LOOK at this pattern!
READ these prices!

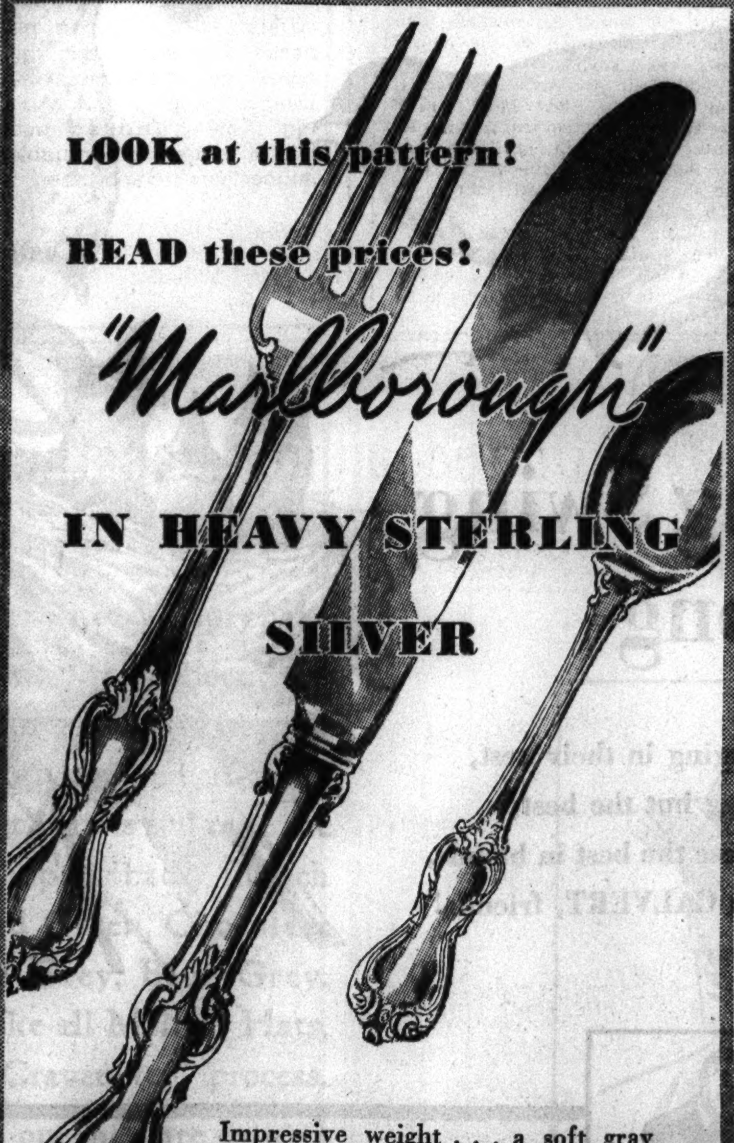

"Marlborough"
IN HEAVY STERLING SILVER

Impressive weight . . . a soft gray finish in fine sterling silver . . . a rich design of eighteenth century inspiration, magnificently adapted to today. "Marlborough" is a luxurious pattern, priced exceptionally low.

SETS OF SIX
Teaspoons (regular) .... $ 7.00
Luncheon forks 14.50
Luncheon knives (mirror blades) 14.00
Butter spreaders 8.50
Salad forks 10.50
Cream soup spoons 12.50
Cocktail forks 6.00
Coffee spoons 5.00

Place setting of knife, fork, 2 teaspoons, salad fork, and butter spreader $10.25

Other pieces are priced proportionately low

The Jewelry Room
First Floor, South, Wabash
Also in Our Evanston and Oak Park Stores

MARSHALL FIELD & COMPANY

GUARANTEED SATISFACTION

Spring value to marvel at

$11 and $12.95 MORLEY COATS and tailored suits

$6.95

Just imagine—camel & wool coats —rich fleeces, tweeds and plenty blacks & navies

Coats, sizes 12 to 20—38 to 44. Tailored suits, sizes 12 to 20 and 38 to 44

VALUE BASEMENT

Maurice L Rothschild
State at Jackson

SENATE FORCES HOUSE TO SHOW HAND ON TAXES

Refuse Compromise Until Vote Is Taken.

[Chicago Tribune Press Service.]

Washington, D. C., April 19.—[Special.]—Senate conferees on the 5 billion 300 million dollar revenue revision bill served blunt notice upon the house managers today that there will be no compromise until the house is permitted to vote on the principle of the undistributed corporation profits tax.

House conferees, dominated by Representative Robert L. Doughton [D., N. C.], chairman of the ways and means committee, and Representative Fred M. Vinson [D., Ky.], who recently received a federal judgship appointment from President Roosevelt, have sought to compromise rather than risk a house vote on the undistributed profits tax principle demanded by the President.

House Must Vote!

Today they were told by Senator Pat Harrison [D., Miss.], chairman of the finance committee, that the house would have to vote before there could be any question of compromise.

The senate bill abolishes the undistributed profits tax and substitutes a flat 18 per cent corporation income tax, with a special credit formula for corporations earning less than $25,000. The house bill in effect imposes a flat 16 per cent rate plus a 4 per cent supertax on the undistributed profits of corporations earning more than $25,000. Smaller corporations would pay a graduated rate ranging from 12½ to 16 per cent, based on their income.

Try to Save Roosevelt's Face.

The deadlock over the tax bill represents a determined effort on the part of the senate conferees to relieve business from punitive taxation and a determination on the part of the house conferees to save President Roosevelt's face.

Even the house conferees concede that Mr. Roosevelt made the situation much more difficult by writing his letter last week demanding retention not only of the undistributed profits tax principle but of the present system of taxing capital gains as ordinary income. The senate bill substitutes a flat 15 per cent rate for capital gains on assets held more than eighteen months.

Efforts of congressional leaders to write legislation to take the profit out of war have been pigeon-holed for this session of congress. Plans are being laid to push the legislation to a conclusion in the next congress.

THE CRIME CLOCK
Chicago's Record Since Jan. 1

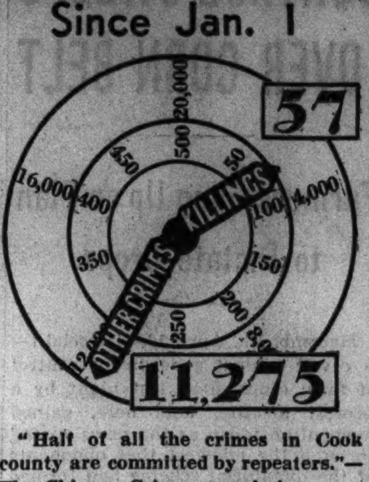

"Half of all the crimes in Cook county are committed by repeaters."—The Chicago Crime commission.

LIE TEST SOUGHT IN SLAYING FOR MARRIED WOMAN

Marion, Ill., April 19.—[Special.]—Mayor Harry L. Crisp announced today that one of the several married women who are reported to have been friendly with Arno Bratten, former Marion educator, will be asked to submit to a lie detector test in connection with a search for clews to Bratten's slaying and emasculation.

The mayor, who has taken charge of the investigation into the killing, said he talked to the woman in question and she agreed to take such a test. The woman insisted she hadn't seen Bratten for at least several days prior to his disappearance on Feb. 14, but police were told the former principal was seen entering the woman's home on the day he vanished.

City, county, and state authorities, who have been working independently on the case for several days, will meet here tomorrow and pool whatever information they may have gathered. A climax is expected to result from the concerted action.

COUNTERFEIT $20 NOTES SEND SIX IN GANG TO PRISON

Federal Judge J. Leroy Adair sentenced six men to Leavenworth penitentiary yesterday for terms ranging from three to eight years for possessing and passing counterfeit $20 federal reserve notes.

Capt. Thomas J. Callaghan of the United States secret service captured the gang when the girl operator of a dice game in a north side night club suspected a bill they tried to pass. The agents confiscated $3,000 and learned the gang had passed another $3,000.

The defendants and their sentences are: Robert Savio, 21 West Pearson street, ringleader, eight years; James Clare, 409 North Clark street, six years; Jack Temkin, 1429 North Clark street, Philip Gilson, 409 North Clark street, and Richard Walsh and Harry Barton, both of 1200 North Clark street, three years each.

A. Bradley Eben, assistant district attorney, declared the bogus money, issued against the federal reserve bank in Cleveland, O., was made from the same plates used by Count Victor Lustig, notorious counterfeiter, who was sent to Alcatraz prison for twenty years in 1932. About $1,000,000 is still unaccounted for, he said.

CRIMINAL COURT.

Joseph Barnas, robbery, sentenced to 1 to 20 years in the penitentiary; Stanley Chlopek, larceny, sentenced to 3 years in the county jail; Edward Szczerwiec, larceny, sentenced to 1 year in the county jail; Edward Gafron, larceny, sentenced to 2 years in the county jail by Judge Cornelius J. Harrington.

Earl Mantor and Edward Kavanagh, robbery, sentenced to 1 to 20 years each in the penitentiary by Judge Joseph A. Sabath.

Edward Duchant, larceny, sentenced to 1 to 10 years in the penitentiary by Judge John C. Lewe.

IDENTIFIES AMNESIA VICTIM.

Mrs. Evelyn Mikrut, 52 years old, 4235 North Lamon avenue, an amnesia victim, was identified yesterday by her husband, James, in a St. Louis, Mo., hospital. Mrs. Mikrut had been missing for several weeks.

YOUNG SLAYER OF MOTHER GOES ON TRIAL TODAY

Theodore Danielsen Jr., 16 years old, will go on trial today before Chief Justice Cornelius J. Harrington of the Criminal court for the slaying of his mother. The boy stabbed her to death with a butcher knife in the kitchen of their home at 5316 Lieb avenue on March 3 when she nagged him, for playing hookey from school. The indictment against him, charging murder, also carries a manslaughter count.

Defense Attorneys Edward R. Litsinger and Leonard Reid said they had decided to waive a jury on a plea of not guilty and allow Judge Harrington to determine the boy's fate. They indicated they would not contest the evidence presented by Assistant State's Attorney Morris G. Meyers, but would present character witnesses in an effort to show that Theodore was mild mannered until his mother's nagging drove him into a frenzy.

SPRINGTIME . . .
Stuffed Fruit Plates, Salad Bowl of Mixed Greens and Always-Fresh Vegetables
LePetit Gourmet
619 N. Michigan SUPerior 1184
Closed Sundays

HAM & BEANS

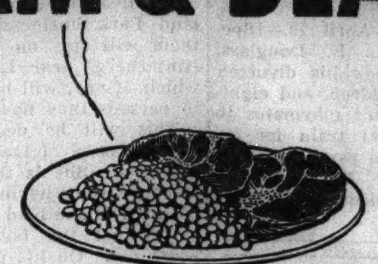

Cold boiled ham and baked beans is a popular favorite—every day at Thompson's. Here's a generous portion of the finest ham, boiled, by our special method, in its own rich juices, toothsome and tender. With it, our own delicious, oven-baked beans that melt in your mouth. *Served with bread and butter.*

25c

Thompson's
47 RESTAURANTS IN CHICAGO
MUST BE A GOOD PLACE TO EAT

YOUR BUSINESS will make more money WITH A GMC

Terms for any size Pocketbook

In first cost, GMC prices crowd the lowest. In upkeep cost, where you have a chance to make and save daily for years, GMC gas economy and stand-up ability are unquestionable. Purchase terms on a GMC are exceedingly liberal. Add to these advantages the fact that GMC builds every wanted size truck and trailer from ½ to 15 tons, and you have another good reason why GMC better fits YOUR business!

any size chassis and body

any size Trailer

Our own Y.M.A.C. Time Payment Plan assures you of lowest available rates

SEE THESE 3 NEW GMCs

GENERAL MOTORS TRUCKS & TRAILERS
FACTORY BRANCH
1700 W. PERSHING ROAD • PHONE VIRGINIA 1700

TRUCK SALES & SERVICE COMPANY, 4200 Indiana Ave. Kenwood 8200
STROMBERG BROS., INC., 1518 W. Lawrence Ave. Longbeach 6241
ANDY APELAND, 6138 Cottage Grove Ave. Fairfax 0160
KOLE MOTORS, INC., 5343 S. Ashland Ave. Republic 3200
HEJNA AUTO SALES, 5926 S. Kedzie Ave. Republic 7687

STETSON HATS for women

$6

It's an easy-going, care-free sort of hat—up here and down there—but smart from every angle

Other hats from $5 to $12.75—5th floor

MAURICE L ROTHSCHILD
State at Jackson

GUARANTEED SATISFACTION

There's quality in every stitch
JOHNSTON & MURPHY FINE SHOES
$12

It's the world's finest quality shoe—J & M. Wear it for the style, for the comfort, for the long service that means economy. The J & M pictured is Mayfair—one of 75 smart styles

Other J&M shoes to $19.50—8th floor

MAURICE L ROTHSCHILD
State at Jackson

A Spring Swing Song

The thrushes, singing in their nest,
Partake of nothing but the best;
If *you* would choose the best in blends,
Join the swing to CALVERT, friends!

Bob: "Say, Tom, did you know that before Prohibition *blended* whiskies outsold other whiskies by 3 to 1?"

Tom: "That so? Guess that proves that Americans have *always* enjoyed the smoothness and flavor of fine blended whiskies like Calvert."

Bob: "Right you are! And you know, Tom, it takes skillful blending—the expert Calvert touch—to make a whiskey taste so smooth and mellow."

Tom: "That's why the trend's to Calvert blends these days. It's wise to trust your taste—and buy better whiskey."

Clear Heads [Clear Headed Buyers] Call for Calvert WHISKIES

Copr. 1938 Calvert Distillers Corp., Distilleries: Relay, Md., and Louisville, Ky., Executive Offices: Chrysler Bldg., N. Y. C. Calvert's "Reserve" Blended Whiskey—90 Proof—68% Grain Neutral Spirits... Calvert's "Special" Blended Whiskey—90 Proof—75% Grain Neutral Spirits.

CROSSWORD PUZZLE

HORIZONTAL

1. Refuse assent to
5. Room
10. Norse legend
14. Acknowledge
15. Now
16. Back of foot
17. Small dog (short)
18. Solely
19. Uttered
20. Wrath
21. Moves
22. Creamy white
23. Explosive
25. Poetic form
26. Brownish purple
27. Excuse
31. With identity concealed (short)
34. Pertaining to the fleet
36. Tibetan gazelle
37. Frigid
38. Kingly
39. Bang
40. Greek letter
41. The vanquished
42. Vehicles
43. Cast down
45. Body of kafir warriors
47. Benefit
48. Tailless
52. Ill-tempered
55. Put in rows
56. Butt against
57. Knocks
58. Exclusive newspaper story
59. Fuel
60. The shivers
61. Disinterest
62. Employer
63. Defeat
64. Fowls
65. Contradict

VERTICAL

1. Flat
2. Each
3. Souvenir
4. Be indebted
5. Acting by mere weight
6. Courtesy
7. Worship
8. Preserves
9. Organ
10. Spade
11. Prefix meaning air
12. Equipment
13. Confederate
21. Self-satisfied
22. Image
24. Footless creature
25. Semi-precious gem
27. Miserly
28. Look
29. Spur
30. Sweet potatoes
31. Frosted
32. Little letter
33. Applaud
35. Mature
38. Pink
39. Passed smoothly
41. Smaller amount
42. Fabricated
44. Reddish brown
46. Bird
48. Without a sharer
49. Came up
50. Appropriated
51. Corundum
52. Crosspatch
53. Fury
54. Work
55. Skin affliction
58. Nobleman (obs.)
59. Quid

YESTERDAY'S PUZZLE SOLVED

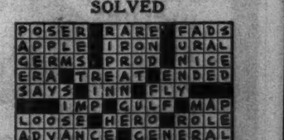

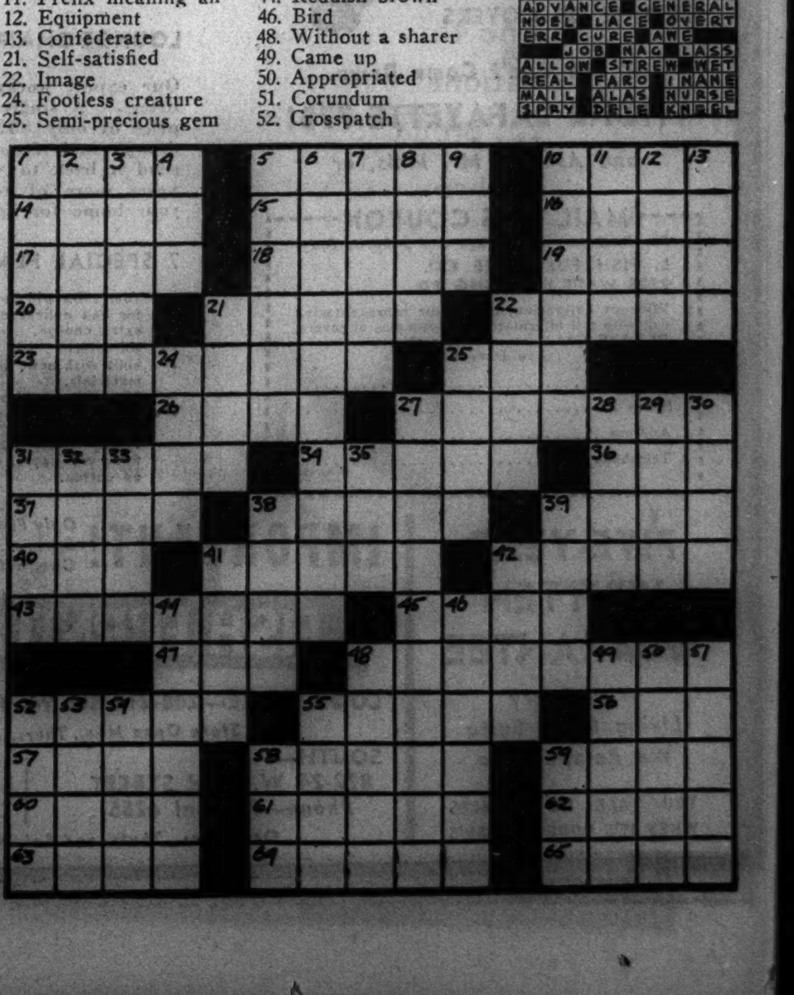

RHEUMATISM
RELIEVE PAIN IN FEW MINUTES
To relieve the torturing pain of Rheumatism, Neuritis, Neuralgia or Lumbago, in a few minutes, get the Doctor's formula NURITO. Dependable—no opiates, no narcotics. Does the work quickly—must relieve worst pain, to your satisfaction in a few minutes or money back. Don't suffer. Use NURITO on this guarantee today.
WALGREEN DRUG STORES

Advertise in the Tribune

EDUCATIONAL.
ACCOUNTANCY
By Home Study
Previous knowledge of bookkeeping is not necessary. Call, phone or mail coupon for 66-PAGE BOOKLET.
LOW TUITION FREE TEXT BOOKS
LaSalle Extension University
9 W. Washington St., Dept. T
Randolph 4540. Open Eve. & Sat. P. M.
Name ....
Address ....

"NAMES MAKE NEWS AT BASKIN!"

...Fine Names Like Mallory

That's Why We're Proud
to Be The Home of The Midwest's
Largest Collection of

Mallory Hats

"BRIGHTON"
$5

Here's a perfect combination. The Mallory genius for authentic styling and high-quality standards ... *plus* the Baskin flair for creating "firsts" of our own, models exclusive here. It's another reason why ours is considered the *fastest growing* hat department in Chicago ... why "It's Baskin for hats."

Mallory is America's *oldest* maker of men's fine hats...and among its *youngest* in style ideas.

That's why Baskin is proud to headline this fine name in its galaxy of nationally known and respected makers ... proud to be the home of the Midwest's *largest collection* of Mallory hats.

Headliner of our Spring collection is "Brighton." It's handsome and in good taste from its slightly tapered crown to the wide brim that breaks full over the face and "kicks" up in back. In rich shades of Mallard Green, Chocolate Brown, Granite Grey, Blue Grey. Showerproofed, like all Mallory Hats, by the famous "Cravenette" process.

Remember, too, our men are experts in the art of advising the best shape and shade. Take advantage of that service by choosing your new Spring hat at Baskin, home of Mallory.

"CIRCLE" $5
Easy, casual, light in weight...stitched round and round from its wide brim to its band and tapering crown. In heather mixtures.

"GUIDE" $5
An authentic Tyrolean for Spring, 1938, with a double braided cord and gay huntsman feather. In exclusive Alpine color-tones.

Have you seen our newly remodeled State Street Store front?

BASKIN

TWO STORES
133 South State Street — Clark and Washington

HOME OF HART SCHAFFNER & MARX CLOTHES

Chas. A. Stevens & Co.

Chicago's Largest Store for Women — State near Washington

Open 9:45 to 5:45

Lovely ladies, get into Print!

Flattering Hostess Gowns!

Only 10.95

Both in that exquisitely soft and cool American Rayon* Bemberg sheer! Wonderful buys because their goddess lines, their artful prints in radiant tones make you the picture of gracious charm! Such beautiful quality, so nicely made they're exceptional at this price. **Left,** the zipped-up Hostess Gown with wide corselet sash of rayon taffeta. **Right,** the pattern is Molyneux's bouquet print. Flowers accent your slender waist. Take one of these flatterers home today. Black, white, pink, blue or lilac grounds! Sizes 12 to 20.

**Bemberg registered, U. S. Patent Office*

Negligees.................................... Second Floor

AMBUSH JURORS DEADLOCKED ON SCHMIDT'S FATE

Debate 5½ Hours, Then Retire for Night.

Unable to agree after 5½ hours of deliberation, the jury trying Charles J. Schmidt Jr. for his part in the ambush death of Edward C. Richard was locked up last night at 11 o'clock. There were reports that some of the jurors favored a verdict of guilty, but others, while believing young Schmidt was to blame, were holding out for acquittal lest he be denied leniency.

Schmidt is 19 years old. Richard, who was 59, died Feb. 24 after being ambushed in front of his apartment at 1538 Thorndale by Schmidt and two of Schmidt's chums. The attack was prompted by a dispute between Richard and Schmidt's father over conduct of the affairs of a printing firm of which the elder Schmidt was president and Richard was vice president.

Judge Questions Foreman.

Judge Robert Jerome Dunne returned to court just before 11 o'clock and asked Foreman Walter O. Schultz of 7517 Yale avenue if there were any chance of an immediate verdict.

"Not much," the foreman replied. Judge Dunne then ordered the jury locked up until 10 a. m. today when deliberations are to be resumed.

Young Schmidt, who is at liberty on bond, went home to 1654 Melrose street with his parents. The three had sat in the courtroom all evening, talking to one of their attorneys, Bruneau Heirich, and watching a pigeon that dozed in the open window.

Schmidt took the stand earlier in the day to deny the story of his two chums that he told them he was going to Richard's home to "take a poke" at Richard. The chums are Jack Kroske, 17 years old, of 1708 Melrose street; and Robert Trams, 16, of 1753 Melrose street. Like Schmidt, they are charged with manslaughter, but they have been granted separate trials.

Scared, Defendant Says.

Schmidt asserted that he had gone to try to straighten out the trouble between his father and Richard. The young man testified:

"I said, 'Mr. Richard, I'd like to talk to you about my father.' Then Mr. Richard came toward me and said, 'Why, damn you. . . .' He held his hand like this [clenching his fist.] "I was so scared. I guess I hit him. I must have hit him on the nose."

Irwin B. Clorfene, assistant state's attorney, said Schmidt broke Richard's nose with a powerful blow which knocked the printing executive down and caused the injuries from which he died.

Benedict J. Short of Schmidt's counsel pleaded for sympathy, begging the jurors not to break up a beautiful home, as he put it, and charging that the state's evidence was conceived in a police station by Schmidt's chums, whom Short termed little boy liars.

"Even if you believe what the little boy liars said," Short pleaded, "isn't it a beautiful picture of the love of a child for a parent? Even if Sonny [Schmidt] and his father did go to a hotel to work up a case before surrendering the boy, it was the love of a parent for a child. This is a beautiful picture of an American home you should hesitate to break up."

Mrs. Anna Richard, widow of the victim, told Clorfene she hoped Schmidt would be sent to the penitentiary.

Conviction carries a penalty of one to fourteen years.

Awaits Jury Verdict

(Story in adjoining column.)

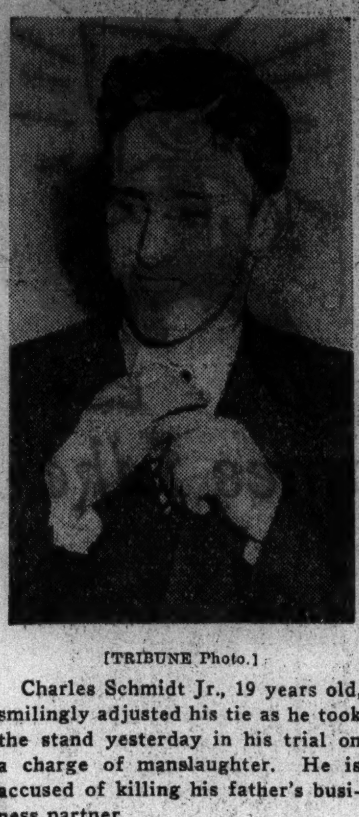

[TRIBUNE Photo.]

Charles Schmidt Jr., 19 years old, smilingly adjusted his tie as he took the stand yesterday in his trial on a charge of manslaughter. He is accused of killing his father's business partner.

COOGAN OFFERS 2 DOCUMENTS IN EARNINGS FIGHT

Los Angeles, Cal., April 19.—[Special.]—Jackie Coogan, "the kid" of the silent films, today produced two documents in court in his fight for an accounting of his film earning against his mother, Mrs. Lillian Coogan Bernstein and her husband, Arthur L. Bernstein.

The documents show that in 1922 Mrs. Coogan had herself appointed his guardian to look after his large film earnings and later had the guardianship canceled because she and Coogan's father, now dead, planned to establish a trust fund for him. Yesterday Mrs. Bernstein denied any plan to establish such a fund, claiming a right to all his earnings as a minor.

Mrs. Bernstein said today that Jackie only had earned $1,300,000 in the films as a minor. He claims he had earnings of $4,000,000. In reply to his mother's charge that he was a "very bad boy" when he was 20 years old Jackie said that he once went home drunk after flunking at Santa Clara university, but since that he had kept a pledge not to drink.

18 SCHOOL PUPILS GET PRIZES FOR DENTAL POSTERS

Prizes totaling $200 in cash were awarded last night to eighteen winners in a dental health poster contest, sponsored by the Chicago Dental society, in which 649 school children competed. Dr. William Mayer of Evanston, president of the society, made the awards in the Stevens hotel.

First prizes of $25 in each of three groups went to: Frank Adams, 10749 Avenue O, Gompers school; Jean Michels, 1241 Rosemont avenue, St. Gertrude school, and Russell Nelson, 3007 George street, Roosevelt High school.

The awards were a part of Chicago's observance of Youth week. Dr. Lon W. Morrey, director of educational service of the American Dental association, spoke on the national society's educational campaign, "Dental Health for American Youth."

Call

CONSUMERS Petroleum Co.

for

GERM-PROCESSED MOTOR OIL

and

CONOCO BRONZE GASOLINE

1725 West 31st St. LAFayette 2800

from the Budget Shop

The Jacket Dress Appears in Sheer

$7.95

Warm weather isn't going to conquer the popular jacket and dress combination. Not when they choose a cool white design on rayon sheer. Half sizes 16½ to 24½. Navy, wine, royal, black.

BUDGET SHOP, FOURTH FLOOR.

CARSON PIRIE SCOTT & CO

Telephone and Mail Orders Filled. Call State 2000

SUBSCRIBE FOR THE CHICAGO TRIBUNE

Start tomorrow morning

LEMON with SODA

Instead of Harsh Laxatives

WHAT TO DO:

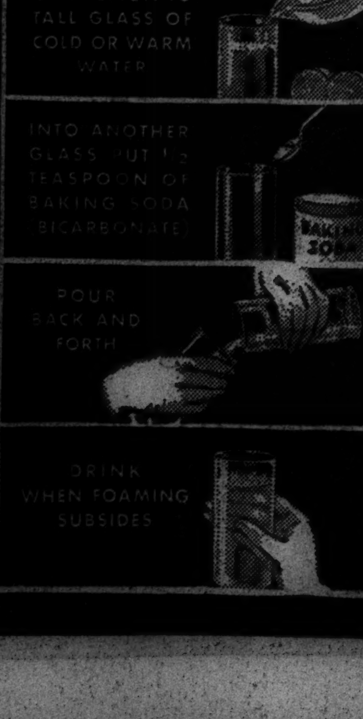

FOR YEARS, people have written asking why we did not suggest this way to avoid harsh, harmful laxatives. We have decided to pass on to you the experience of others who have benefited.

This is what you do. Immediately upon arising, squeeze the juice of a lemon into a tall glass of cold or warm water. Into another glass, put half a teaspoonful of ordinary baking soda (bicarbonate). Pour back and forth, and drink when foaming subsides.

Do this regularly and chances are you'll never need a harsh laxative. This simple beverage made with household ingredients may be all the corrective you need. Actually we are told it increases in effectiveness when followed regularly.

Lemon and soda *both* help to keep the system normally alkaline and aid in increasing resistance to infection. Many say this reduces their susceptibility to the common cold.

Try it ten mornings—the juice of a Sunkist Lemon in a glass of water with one-half teaspoonful of baking soda (bicarbonate) first thing upon arising.

See how you benefit—right from the start. Copr., 1938, California Fruit Growers Exchange

California **Sunkist** *Lemons*

He's beyond the class of mere "oil-changers"... because

Only Your Mileage Merchant OIL-PLATES YOUR ENGINE

FAIR QUESTION: Exactly what gives Your Mileage Merchant his plainest advantage over the whole run of mere oil-changers?

STRAIGHT-OUT ANSWER: His patented Conoco Germ Processed oil will OIL-PLATE your engine, and their oils can't.

Their oils can't give lubrication without circulation. And by all the Laws of Engineering, it must take time for any oil that's snoozing down in the crankcase to get circulated up to the working parts. During that time—during all those lapses of lubrication, even in Summer—engineers agree that your engine wears worst.

But OIL-PLATING makes any such lapses impossible. OIL-PLATING is continuously ready to lubricate because it needn't wait to circulate. The first piston stroke finds a safe slippy path of OIL-PLATING, and so does the billionth stroke. For OIL-PLATING, by virtue of the exclusive Germ Process—patented—makes itself an intimate part of every working surface... proof against draining down, flying off, or frying right up. Those are solid, intelligent reasons for making the change to Your Mileage Merchant... Fine citizen to know, though you won't need to see him every few days for oil, the way his Conoco Germ Processed oil stays high, whether your car is new or not. Continental Oil Company

CONOCO GERM PROCESSED OIL

Enjoy the last word in comfort.. just a few steps from your train at

THE COMMODORE

"New York's Best Located Hotel"

2,000 large, comfortable outside rooms, all with private bath, from

$3.50

FRANK J. CROHAN, President

RIGHT AT GRAND CENTRAL TERMINAL

Chicago Office—333 N. Michigan Ave. Suite 528—Telephone Randolph 5575

Money

$25 to $300 ON

Your Signature Only

MEN OR WOMEN EMPLOYED
PHONE YOUR REQUEST

LOCAL LOAN CO

UNDER STATE SUPERVISION

7 W. MADISON at State — RANdolph 8400
1 N. PULASKI (Crawford) — KEDzie 5900
8 N. OGDEN at Madison — HAYmarket 4700
821 W. 63RD ST. nr. Halsted — ENGlewd. 7800
1212 N. ASHLAND at Milw. — BRU. 3100
4013 MILWAUKEE at Cicero — AVEnue 1400
4701 N. WESTERN at Leland — LONgbch. 2161
Evanston Phone — GREenleaf 8060

HOURS: 8:30 A. M. to 5:30 P. M.
Saturday 1 P. M.

Subscribe for the Tribune

NAME THURSTONE NEW PSYCHOLOGY HEAD AT U. OF C.

Plans to Make It a More Exact Science.

BY PHILIP KINSLEY.

To bring order and law into mental phenomena, to make psychology a more exact and rounded science is the aim of the department of psychology at the University of Chicago, which, it was announced yesterday, is being reorganized under the direction of Louis L. Thurstone, Charles F. Grey Distinguished Service professor in the department.

Prof. Thurstone, who has a worldwide reputation for his work in statistical social psychology, will take charge of the department next September upon the retirement of Prof. Harvey Carr, who will retire at that time for a year's vacation. Prof. Carr, who reached the retirement age of 65, may return to the department in 1940 for research work.

The announcement at this time sets at rest many rumors concerning a shakeup and changes in the department and pacifies conflicting points of view which exist not only at this institution but throughout the country as to what direction psychology should take in order to make it a more useful human science.

The direction to be taken is indicated by the appointment of Prof. Thurstone to rebuild the department and the selection of these aids:

Heinrich Kluver, associate professor of experimental phychology, at present with the O. S. A. Sprague Memorial institute, whose specialty is animal research.

Harold O. Gullikson, a university examiner, whose specialty is experiments in problems of learning.

M. W. Richardson, examiner, who has made studies of motor functions, fatigue, and problems of social effect.

Dale L. Wolfle, examiner, a lecturer in the biological sciences division.

Nicolas Rashevsky, assistant professsor of mathematical biophysics, who is concerned with the relation between psychology, physiology, and physics.

Arthur W. Kornhauser, associate professor of business psychology.

Andrew W. Brown, lecturer in the Institute of Juvenile Research, whose specialty is the psychology of adolescents.

Ward C. Halstead, instructor in experimental physics in the Sprague institute.

Forrest A. Kingsbury, associate professor of psychology, whose specialty is intelligence testing.

Harold A. Swenson, assistant professor of psychology.

There are fourteen other members of the faculty who are members of the American Psychological association, but it is around this group that the university will provide the facilities and funds to make this department "tops" in the country. There will be a closer relation with the biological sciences division, but no greater emphasis is to be placed on this experimental work, or the study of the abnormal, than on the social context, the net into which all individuals are drawn.

With the advance of all science, psychology tends to become more rigorous in its methods, more mathematical. Prof. Thurstone pointed out yesterday that the mathematical approach to human profiles, or character, in his "Vectors of the Mind" might be used in anthropolgy, and might be used in studies of temperament, in which neurological and glandular factors would also enter.

Believe Carnegie Kin Crashed in Sea

A Taylor Cub monoplane, almost a duplicate of the one in which Andrew C. Whitfield disappeared. The nephew of the late Andrew Carnegie has been missing since last Friday. [TRIBUNE Photo.]

Andrew Carnegie Whitfield and his sister, Mrs. William C. T. Gaynor. [Acme Photo.]

Registers at Hotel

New York, April 19.—(AP)—A traveling bag containing a passport, bonds, and a $6,000 insurance policy, left in the Garden City hotel by Andrew Carnegie Whitfield, missing aviator, whose plane may have fallen into Long Island sound, was seized tonight by Nassau county police.

The police said Whitfield had registered at the hotel in the name of Albert C. White, 29 East 67th street, New York City, about 12 hours before he disappeared in his sports plane last Friday on an announced 20 mile hop from Roosevelt field, Long Island.

Whitfield left the hotel in mid-morning Friday, employés told police. The field is 1½ miles from the hotel.

The handsome flying nephew of the late steelmaster registered at 12:15 a. m. on Friday and made a telephone call 15 minutes later to the home of his wife here.

The bag he left in the hotel, bearing the initials "ACW," contained wearing apparel in addition to the insurance policy and a packet of $25 government baby bonds which police estimated to be about a half inch thick. The bonds bore the names of Whitfield and his wife.

Today Nicholas Fitterton, a house painter, told authorities that about noon on Friday he had heard a plane overhead near Norwalk, Conn., apparently in distress, but was unable to sight it. He expressed the view the craft fell into the sound.

GOV. MARTIN HERE.

Gov. Clarence D. Martin of Washington arrived in Chicago last night from Washington, D. C. He left immediately in a chartered Northwest Airlines plane for Seattle. His secretary, Lacey Morrow, accompanied him.

Governor Kisses Blarney Stone to Join Fraternity

(Picture on back page.)

Raleigh, N. C., April 19.—[Special.]—Despite the fact that Gov. Clyde Hoey of North Carolina has broken all records for gubernatorial speech making since he came into office, engineers of state highway college made him kiss the blarney stone when they "tapped" him into their fraternity. Robert S. Blackwood of South Portland, Me., "Saint Pat" of the college, inducted the governor into knighthood. St. Patrick is the patron saint of the engineering school because when he drove the snakes out of Ireland he became the inventor of the "first worm drive."

WOMAN'S DEATH HELD SUICIDE.

A coroner's jury returned a verdict of suicide while despondent over illness at the inquest yesterday over Miss Henrietta Bemus, 23 years old, of Corpus Christi, Tex., who shot herself Monday in the home of her sister, Mrs Irene Walker, at 727 Oakton street, Evanston.

Magnificent!

The World Affords No Finer Scotch....

● There is no question in the minds of people as to which Scotch has the most noble quality. The evidence is clearly shown, not only at gift-time when price may not matter, but also throughout the year! That's supremacy, indeed! And one reason is —Haig & Haig Pinch Bottle is comparable in price with other Scotches of equal age.

12 YEARS OLD

8 YEARS OLD

WITHIN THE POPULAR PRICE RANGE

● Haig & Haig Five Star is made by the distillers of the celebrated Haig & Haig Pinch Bottle—blended for unusual mildness and flavor... yet priced no higher than many a less famous Scotch of equal or unstated age.

Haig & Haig

BLENDED SCOTS WHISKY • 86.8 PROOF

COPYRIGHT 1938, SOMERSET IMPORTERS, LTD. • NEW YORK • CHICAGO • SAN FRANCISCO

LAST 10 DAYS

BRENTANO'S

Removal Sale

THOUSANDS OF BOOKS REDUCED 25% to 80%

To be sold before moving to 29 S. WABASH AVE.

A RARE OPPORTUNITY—

In addition to the thousands of books about practically all subjects, we offer every Fine Leather Bound Book and every Cloth and Leather Bound set—our entire stock of sets, and of Fine Bindings by world famous craftsmen—Riviere, Bayntun, Sangorski and Sutcliffe and others—for ten days only

REDUCED 25% and 50%

STATIONERY AND OFFICE SUPPLIES
(Slightly Soiled and Discontinued Items)
Reduced 20% to 60%

BRENTANO'S
63 E. Washington St.
14 Phones—Randolph 4580 — Daily Delivery

YOUNG CHICAGO ARTIST TO PAINT IN MANDEL'S CLUB WOMAN'S BUREAU

Donna Klewer will give a lecture demonstration of water color painting in the Club Woman's Bureau today at 4:00 o'clock. You are invited to meet the artist and watch her work. Club Woman's Bureau—9th Floor—State.

MANDEL'S

SPRING SUCCESSES AT TEMPTING SAVINGS!

Dress Coats and Capes!

$18.95

SOME WITH SCARFS
SOME WITH FLOWERS

Grosgrain trimmed Tuxedo Coat. Sizes 14 to 40.

Ribbed Wool Boxy Coat. Sizes 12 to 20.

Broad-Shouldered Pleated Cape. Sizes 14 to 18.

• Young Boxy Coats!
• Young Fitted Styles!
• Free-Swinging Capes!
• New Couturier Details!
• Crisp Taffeta Linings!

The season's fashion favorites in expensive coats—brought to you at a Pin Money price! Ribbed and Pebble Nub weaves in black and navy. Sizes for misses and women, 12 to 42.

ALSO MANY OTHER YOUTHFUL WOMEN'S STYLES, SIZES 38 TO 44.
MANDEL'S PIN MONEY SHOP—FOURTH FLOOR—WABASH

MANDEL'S

Kayser

HERALDS SUMMER WITH

Coral Lace AND NEW Kay-Spun Gloves

$1

A. Coral lace—cool as air-conditioning. Novelty braided cuff. Black, white, navy, dusty pink.

B. Kay-Spun gloves with streamlined stitching up the back, and embroidered eyelets in contrasting colors. Navy with white, white with cornflower.

MAIL YOUR ORDER OR CALL STATE 1500 — MANDEL'S GLOVES — FIRST — STATE

MANDEL'S

SCORE 1 FOR THIS

Corsage Print

RAYON CREPE HOUSE COAT

$3

For lounging, dormitory, dinner at home or an evening of bridge. Trailing skirt with back-fullness. Young, blown-up sleeves! Washable all-over print in navy or Heron blue. Spaced print in aqua or white. Sizes 12 to 40.

TEENETTES! MODELS FOR YOU, TOO! SIZES 11 TO 17
MANDEL'S FOR FASHIONABLE HOUSECOATS—THIRD FLOOR—STATE

MANDEL'S

CIRCLE SHOP VERSION OF

Creed's Dinner Suit

SLIM, SLEEK, SOPHISTICATED!

$29.95

IN RAYON OSTRICH CREPE

Suave dining-out costume. The button-trimmed bolero, corseted waistline, and piped pocket effect give it a definitely new look! Black with white, navy with white, chartreuse with navy. 12 to 18.

MANDEL'S PIN MONEY DRESS SHOP—FOURTH FLOOR—WABASH

MANDEL'S

NOW!

Paul Sargent Stud Dress

IN PURE-SILK CHIFFON

$19.95

Paul Sargent's newest triumph—the sheer, tailored shirt frock you'll live in all summer. Beautifully tailored, accented with bright jewel studs. Navy, black, copper and hyacinth blue. Equally becoming to misses and women. Sizes 14 to 44.

ALSO IN RAYON CREPE CYNARA AT $17.95

EXCLUSIVELY IN MANDEL'S PIN MONEY SHOP — FOURTH — WABASH

Moving Forward

Marshall Field & Company presents here each day observations and opinions intended to be of interest and value to those it seeks to serve.

TRUSTWORTHY, LOYAL, OBEDIENT

By CALEB

MORE than twenty years ago a slender young lad stood out alone before three tall candles burning in the soft darkness of a summer evening. With dizzying intensity the lad fixed his eyes on the candles. The shadows moved and danced across the faces of other boys dimly outlined as the flames flickered in the warm breeze.

"On my honor, I will do my best to do my duty to God and my country, and to obey the Scout law; to help other people at all times; to keep myself physically strong, mentally awake, and morally straight."

In slow phrases, his voice tense with emotion, the lad repeated his oath as the Scoutmaster read its familiar words. A fellow doesn't forget things like that—and that Scout didn't forget. Today, with hair greying at the temples, he still remembers his Scout oath; it has become a part of him.

Being a boy has never been an easy job—and it's harder now than ever. There are so many things to get the hang of—and so little time to do it in. There are three times as many suggestions as a fellow can follow—and it's hard to decide which he *ought* to follow anyhow.

The busiest things about a boy are his eyes and ears. All sorts of people are whispering suggestions into a boy's ears, doing things that he sees—things he'll never forget. Example and precept—the wheel and the tool for moulding a delicate piece of clay. Later the clay will be tried by fire, and after that there will be no more changing its shape.

In the Scout oath and the Scout law are nearly all the precepts a boy needs; honor God and country, love your neighbor, be trustworthy, loyal, obedient — and on through the list of every constructive, active virtue.

These are the precepts. But equally important is the *example*—and that comes from the Scout leaders. The precepts *without their example* are dead, and to them for their unselfish leadership the community and the nation are deeply in debt.

Much of the optimism with which we look toward the future is based on the fine manhood being built by Scout precepts and Scout leaders.

This article may be reproduced in whole or in part only on written consent from

Marshall Field & Company

669

Advertise in the Tribune

JAPS TAKE LINI IN FIRST SMASH OF NEW ADVANCE

Open Shantung Offensive with 60,000 Troops.

SHANGHAI, April 20.—[Wednesday.]—(AP)—Japanese asserted today they had captured the city of Lini eighty miles northeast of Suchow, as a result of the first smashing drive in their new offensive to avenge the Taierchwang defeat.

Arrow locates city Japs seized in new drive.

The Japanese now are in a position to push their reorganized offensive toward the vital Lunghai railway, which has been the goal of their Shantung province campaign during the last five months.

They also can go to the relief of their garrison at Yihsien, forty miles to the southwest, where Chinese have been fighting furiously for a month to drive out the exhausted defenders.

60,000 Japs on March.

Shortly before these reports were received, Chinese reported a force of 60,000 Japanese, protected by the heaviest artillery barrage of the war, was advancing on a fifty mile front toward Lini.

Japanese trapped at Yihsien still held out stubbornly against Chinese assaults on walls of the town, and the Japanese command sped preparations for the new Shantung province offensive in the hope that Yihsien would not become another Taierchwang.

While the invaders poured men and munitions into the Lini area from Tsingtao, Shantung's chief seaport, Chinese also reinforced armies entrenched upon the Yi's west bank.

This time, however, the Japanese planned to prevent the Chinese guerrilla warfare, which choked the first drive against the Lunghai area, separating Japanese conquered portions of North China and the Yangtze river valley when it reached Taierchwang.

Form a Second Front.

Then, Chinese irregular attacks behind Japanese lines strangled the supply routes.

Besides the Lini front, the Japanese were forming another, facing south, across the Tientsin-Pukow railway which leads to Suchow, junction point with the east-west Lunghai.

The Japanese plan was to make the new offensive wide enough to prevent disruption of communications by wide-circling Chinese guerrilla units. Two divisions of Japanese took up positions west of the Tientsin-Pukow to forestall attacks from that quarter.

Prom Queen

MISS VIRGINIA HULSE.

Lafayette, Ind., April 19.—[Special.]—Miss Virginia Hulse, junior home economics student from Anderson, Ind., has been selected as queen of the Purdue university junior prom to be held next Friday night. She is known as one of the prettiest girls on the campus.

CABBIE ROBBED, THEN ARRESTED; HE EXPLAINS ALL

When Eugene Symanski of 5417 Kenmore avenue, a cab driver, was robbed of $3 March 22 by a passenger with a black mustache he told the robber that he ought to look for bigger and better victims and offered to help him find them.

A couple of weeks later the robber got in Symanski's cab again. Eugene didn't recognize him at once, as he had dyed his mustache a bright blond. But, re-introducing himself, the stranger insisted that he be led to a better victim. Then he wept as he said he had to be a bandit because his wife and children were starving. Symanski, who had intended to use guile and lead the man to the police, was touched and let him go.

Saturday the robber was arrested. He is Russell Knickelbein, formerly an inmate of the prison for the criminally insane at Michigan City, Ind. He told of Symanski's offer and the cab driver was arrested. Yesterday Symanski convinced detectives of his innocence and was released. Knickelbein is to be sent to Michigan City, where he is charged with several robberies.

Waukegan Aldermen Take Turns Having Cars Stolen

Waukegan aldermen hurried out from their meeting last night to see whose car had been stolen this time. It was Ald. Newton Finn's, and it was found abandoned a short time later. Two weeks ago Ald. William Schauful's car was stolen while he was at council meeting.

NAVY FORESEES WAR ON MONROE DOCTRIN ISSUE

Senate Warned of Trend by Aggressor Nations.

[Chicago Tribune Press Service.]

Washington, D. C., April 19.—[Special.]—Fears that the United States will have to go to war soon to prevent encroachments by aggressor nations in Mexico and South America, or else abandon the Monroe doctrine were expressed on the senate floor by both Republicans and Democrats today. Debate started on the administration's $1,156,546,000 naval expansion bill.

Senator David I. Walsh [D., Mass.], chairman of the naval affairs committee, inferred, when pressed for explanations, that navy officers are more fearful of Japanese inroads in Mexico than of efforts by the Fascist powers of Europe to gain a foothold in South America. Obviously touching upon the secret testimony of the navy officers when the naval expansion bill was in committee Senator Walsh refused to go into details.

"I am trying to avoid a record which might tend to increase any differences which may exist, if they do exist, rather than diminish them," he said.

Influence in South America.

Senator Wallace White [R., Maine], who recently returned from an international radio conference in Cairo, Egypt, said it was demonstrated when he was there that some of the European nations have more influence in South America than the United States has. During his three months abroad, he said, he received the impression everywhere that war is expected by every nation in Europe.

"There are three conspicuous examples of nations which are without foreign territorial possessions," Senator White said. "Each one of them has gone beyond its limits, and by force has sought to assert authority over what has been heretofore land foreign to them. This does not harmonize with the good neighbor policy.

"I cannot square it with what I believe, but I think it was demonstrated at the recent conference which I attended that there are three nations in Europe that today have in South America, and particularly in the eastern seaboard of South America, a greater influence than the United States has.

Monroe Doctrine Decision.

"I do not consider it beyond the range of possibility that we in this country will some time in the future have to abandon the traditional policy of this United States for more than 100 years of time, or we may have to go to war to insure the territorial integrity of some of these nations of South America."

"I am not troubled about aggression by the United States. I am not disturbed as to the possibility of the United States meddling in Europe but I am gravely concerned as to whether some of the nations in the far east and whether nations in Europe may not bring their meddling here to this continent and to the waters adjacent to this continent."

Walsh Tells of Fears.

Senator Walsh was prompted to hint at the fears of the navy officers when he was questioned by Senator Gerald P. Nye [Radical, N. D.] regarding the possibility of attacks by trans-Atlantic or trans-Pacific nations.

"I think it quite possible for some European country or some country in the Orient to seek, within a reasonably short time, which may be a few years, naval bases and possessions in South America," Walsh said.

When Nye demanded to know whether there was any such possibility within the next generation, Walsh indicated that the navy has a greater fear of Japanese encroachments in Mexico.

SUES FOR $155,000, CHARGING CHANCE AT MOTHERHOOD IS LOST

Los Angeles, Cal., April 19.—(AP)—Charging she had been robbed of her chance of motherhood through an operation, Clara Goss today sued Edward Eldridge of Brawley, Cal., for $155,000 damages. Miss Goss charged that in September, 1931, when she was 16 years old, Eldridge promised to marry her if she would pose as his wife for a time. While they were living together and she was undergoing an appendicitis operation, she alleged, Eldridge induced the physician to sterilize her also, so she never will be able to bear children.

DIES SOON AFTER WIFE.

Freeport, Ill., April 19.—[Special.]—George W. Lilley, 86 years old, a resident of the village of Dakota for eighty years, died last night, less than two weeks after the death of his wife. They had celebrated their sixty-fifth wedding last May.

JAP PANAY GIFTS USED TO SET UP MEMORIAL TRUST

TOKIO, April 19.—(AP)—Japanese public contributions of $10,700 after the sinking of the United States gunboat Panay last Dec. 12 will be used to establish a "Japanese-American trust," Eugene H. Dooman, counselor of the American embassy, announced today.

Interest from the trust, endowed in the name of the Panay survivors and relatives of those killed will be used for "purposes testifying to the good-will between Japan and the United States."

This would include maintenance of graves of American sailors buried in Japan, mostly merchant seamen of square-rigger days, and for keeping up numerous Japanese memorials to Americans who played leading parts in the nation's modern day development. It was understood wealthy Japanese would double the present principal.

IOWA FARMER DIES.

Keokuk, Ia., April 19.—[Special.]—Peter J. Krichel, a farmer, died today at the age of 77.

FUR STORAGE

$3 Minimum

Ph. STAte 7252

Thos. E. McElroy Co.

17 North State St.

IN *Holland*... IT'S A "SOCK"

In HOLLAND, guests remove their shoes outside the host's door. Friendly Americans take off their hats to two whiskies that are friendlier to the taste . . . SCHENLEY'S "RED LABEL" and SCHENLEY'S "BLACK LABEL".

PINT $1.05 QUART $1.98

These prices apply to Metropolitan area only

PINT $1.35 QUART $2.59

The ONLY Melded Whiskies

IN *America*... IT'S Schenley's FRIENDLY-TASTING WHISKIES

Schenley takes an extra measure to give you extra pleasure ... "melding" choicest stocks under simultaneous HEAT, PRESSURE and AGITATION. The result is SCHENLEY'S "RED LABEL" and SCHENLEY'S "BLACK LABEL"... super-smooth whiskies, that are friendlier to your taste. Try these friendlier-tasting whiskies today.

For better spirits...say **Schenley** *Whiskies*

Copr. 1938 Jos. S. Finch & Co., Inc., Schenley, Pa. SCHENLEY'S RED LABEL BLENDED WHISKEY. The straight whiskies in this product are 2½ years or more old, 30% straight whiskey, 70% neutral spirits distilled from American grains. 24% straight whiskey 2½ years old, 6% straight whiskey 5 years old. SCHENLEY'S BLACK LABEL BLENDED WHISKEY. The straight whiskies in this product are 2½ years or more old. 40% straight whiskey, 60% neutral spirits distilled from American grains. 25% straight whiskey 2½ years old, 5% straight whiskey 5 years old, 10% straight whiskey 6 years old. Both 90 proof.

Better Automatic Heat

PLUS

Winter Air Conditioning

Filtered, Heated, Humidified and Circulated Air at Nominal Cost!

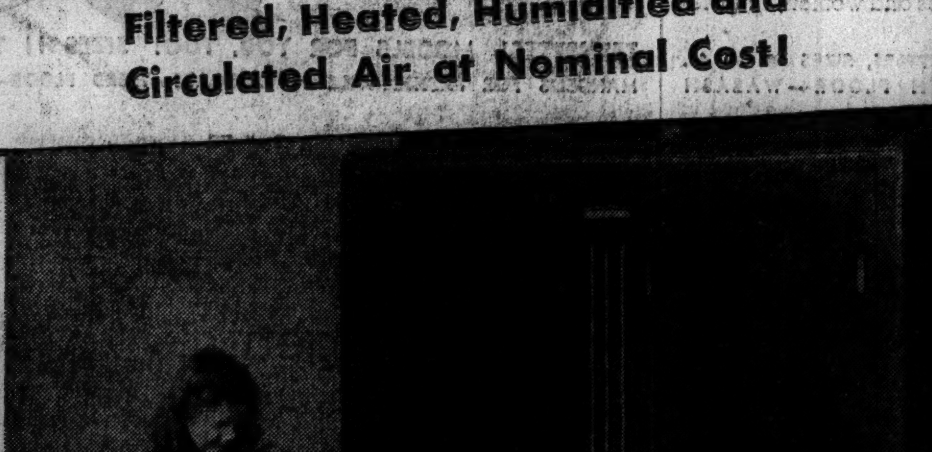

IF you are going to buy a new heating system—*consider carefully*. Get the facts about the remarkable new G-E Oil Winter Air Conditioner.

This modern combination unit is radically different from any heating plant you ever saw. Burns oil a new way—safely, economically. Operates automatically. Pours forth a generous supply of healthful heat.

And it does more! It circulates healthful, conditioned air throughout the home. Air which has been filtered clean of dust and dirt, and moistened to the humidity you desire.

Why not start now to enjoy the double comfort of automatic oil heat and air conditioning? The cost is low. Come in today, or write for free literature.

6-2

GENERAL ELECTRIC

Automatic Oil Heat

STEAM, HOT WATER, VAPOR and WARM AIR

Distributors

AIR CONDITIONING CORPORATION

CLINTON G. ROOD, Pres.

SUBSIDIARY OF R. COOPER JR., INC.

La Salle at Wacker Drive

Franklin 5743

When You have *INSURANCE PREMIUMS* to Pay. . . . .

QUARTERLY or semi-annually the insurance payments come due. For your family's sake those premiums *must* be paid—even though they may come when you are short of money.

How can you meet them? Perhaps by borrowing—paying back the lump-sum loan from the accumulating income of the three or six months period.

And where can you borrow, if you have no stock or bond security for a bank loan? From the First State Pawners Society, which was founded for this exact purpose of making money available, at reasonable rates, for just such worthy purposes.

You can bring us a precious stone or a watch, an article of silverware or jewelry—and on that security we will make you a loan that's just as dignified and honorable as the loan any banker would make you on the collateral of stocks or bonds.

You get your money immediately, without questions, note, endorsement or any assignment of salary—and there's no need for you to borrow from friends.

Whether you borrow $1 or $5,000, the interest charge will be only 1% a month. There are no other charges of any kind whatsoever.

LOWEST RATES IN CHICAGO FOR PERSONAL PROPERTY LOANS

WE WILL lend you $1 to $5,000 on the security of jewelry, watches, diamonds or silverware at the interest rate of

1% a Month

NO OTHER CHARGES OF ANY KIND

Loans may be repaid by installments. Since 1899 this Society has made 1,950,000 loans totalling over $80,000,000. This Society is operated under the direction of Chicago business men who serve without pay. It is the only institution in Chicago regulated by the Special State Pawners Law which limits interest rates to 1% a month on ALL loans, whether for $1 or $5,000.

FIRST STATE PAWNERS SOCIETY

42 South Clark Street

Near Monroe St... No Branch Offices

Founded 1899, Operated as a Public Service

DIRECTORS

A. A. Carpenter, John V. Farwell, Kent Chandler, Howard W. Fenton, Albert B. Dick, Jr., John McKinlay, T. E. Donnelley, John Stuart, John P. Wilson

MARSHALL FIELD & COMPANY

New Spring versions of

The Widget

Field's "different" little playsuits

$1.95

You loved them last winter . . . so *what* will you say about these even more adorable Spring versions! We designed the Widget ourselves because we thought a baby boy or girl should have playsuits that are thoroughly practical and, at the same time, babyishly pretty. So here they are—a delight to everyone! All are in sizes 1, 2 and 3—for boys and girls. Several other styles, not shown. $1.95 each.

Infants' Wear
Fourth Floor, North, State
Also in Evanston and Oak Park

1. Of sunny yellow broadcloth, with embroidery.
2. Boy's copenhagen blue broadcloth, with elephant applique.
3. Checked blue gingham with appliqued tulips.
4. Sheer blouse, overalls of air conditioned cloth in aqua.
5. Two-piece set—copenhagen blue overalls of air conditioned cloth, ruffled sheer top.
6. Brother's matching suit—copenhagen blue overalls and sheer top without ruffle.

Little Girls' Dresses

Not a *fussy* thing about them! Both these dresses are simple, well bred little affairs that set off a small girl's charms. And, dainty though they are, they're practical too, and needn't be kept for Sunday!

Left: The tiny tucks and the exquisite embroidery in this handmade dress of fine cotton could only be done in the Philippines by a skillful people lavish of time. Sunset or blue. 4 to 6. $3.95.

Right: Very individual dresses of lin-de-fleur, trimmed with contrasting bands. Square neck flattering to childish throats. Two tones of blue with pink, two tones of brown with tan. 4 to 6. $2.95.

Children's Wear
Fourth Floor,
North, State

Its dust ruffle naughtily shows a flash of your ankles

Spring Housecoat

of bold polka dot rayon

The housecoat sketched possesses as much personality as a vivid, charming person! It's just one of our many delightful new styles designed to give you at-home glamour at practical prices.

$10.95

Other charmers at $10.95:

2. Zipper housecoat in bouquet rayon pigment print.
3. Wrap-around with small allover pattern and border.
4. Trimly tailored rayon robe. A matching pajama is optional.
5. Natural lace over crepe, zipper housecoat.
6. Zipper shantung with tri-color yoke.
7. Border print rayon zipper housecoat for larger women.
8. Floral rayon crepe wrap-around.
9. Violet print on a softly draped wrap-around.
10. Alix draped polka dot twin print rayon pigment sheer.
11. Vionnet inspired Iris rayon print.
12. Rayon satin with lace cape sleeve.

Sizes 12 to 20 . . . Some to 44.

Lounging Apparel—Fifth Floor, South, State
Also in Evanston, Oak Park and Lake Forest

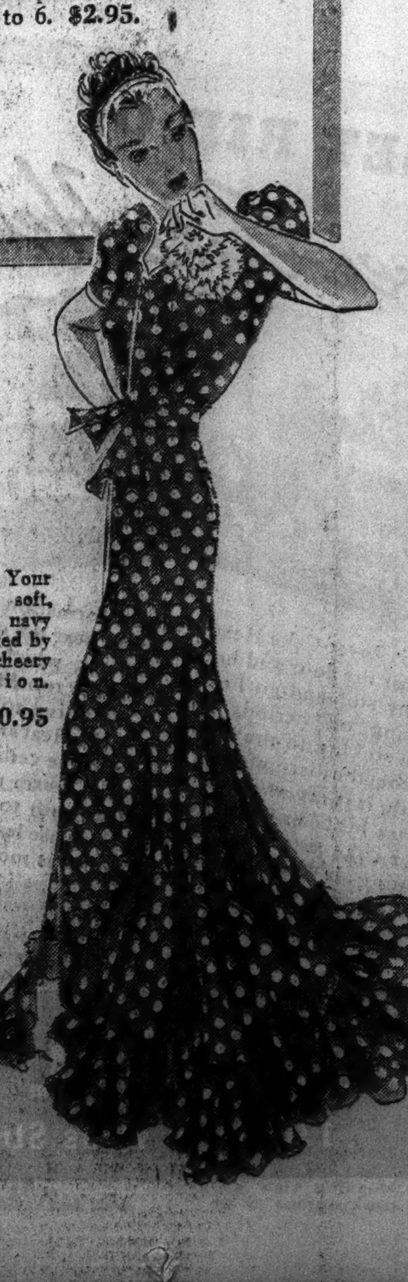

1. "Spring's in Your Heart." Cool, soft, rayon crepe in navy and white accented by a zipper and a cheery red carnation.

$10.95

Everglade Cotton Frocks

with luxury-details done by hand in Puerto Rico

Crisp dotted Swisses, dainty dimities, crinkly plisse crepes, expensive-looking cotton laces! Meticulous hand-detail that looks like fine French needlework. Vibrant colors designed to become you. . . . Styles that know all the tricks of figure flattery.

House and Town Frocks
Fifth Floor, South, State
Also in Evanston and Oak Park

$6.50

1. Striped dimity with piping on belt and revers. Blue, red, green. 14 to 42.

2. Floral print dimity accented by contrasting fagoting and handmade buttons. Blue or brown on natural, blue on white, 12 to 40.

3. Dotted Swiss with eye-catching tri-color scroll design trimming. Navy blue, green, copenhagen. 12-20.

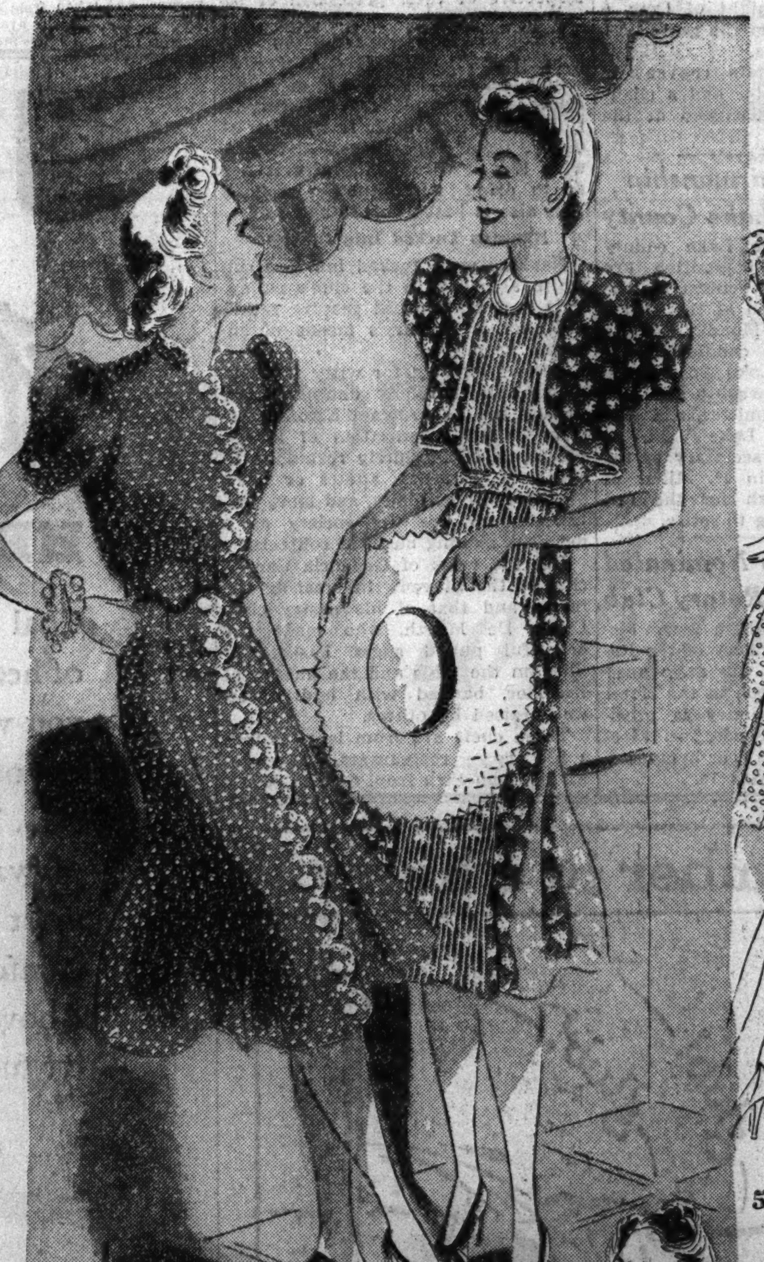

$8.95

4. Imported woven dotted Swiss in navy, green, wine, copenhagen. 14 to 42.

5. Bolero style monotone print dimity. Navy, green, wine. 12 to 20.

$10.95

6. Pearl lace in bayadere stripe patterns with soft bodice fullness. Navy, stone blue, dusty rose, copper. 14 to 40.

7. Butterfly print plisse crepe accented by hand-made buttons. Navy, copenhagen, black. 14 to 42.

Vaughan's FAMOUS RAINBOW GARDEN of Gladioli 50 BULBS $1

Five flowering-size bulbs separately bagged and labeled of each of these ten world famous varieties. Prepaid 600 miles.

Picardy. Sensational giant pink (illustrated).
Betty Nuthall. Giant coral pink.
Minuet. Giant orchid.
Cadillac. Rich golden giant.
Dearborn. Immense deep orange.
Edith Mason. Exquisite geranium-pink.
Marmora. Largest of the "smokies."
Rosa Raisa. Large dark violet.
Mrs. Frances L. Karcher. Vivid scarlet.
Mammoth White. Largest of whites.

Every variety on this list is a champion. If you have grown ordinary glads, the size and beauty of these varieties will amaze you. With these in your garden you will win ribbons at the flower show and the plaudits of your neighbors. This list must be changed soon, so do not delay. Plant now for early flowers.

3 Water Lilies, $3.65. One each of these hardy varieties: Mme. Jules Chifflot, new French pink giant, usually catalogued at $7.50; James Brydon, best red, and Chromatella, best yellow; all 3 prepaid 300 miles for $3.65.

Vaughan's Seed Store
10 W. Randolph St., Chicago
Enclosed is .... for which send me items checked below:
☐ Rainbow Gladioli, 50 for $1.
☐ 3 Water Lilies, $3.65.
NAME ....
ADDRESS ....

Get BACK to PAR at Sunny
EXCELSIOR SPRINGS, MISSOURI

Now is the time to shake off winter's ills by making the overnight trip to springtime at Excelsior Springs. Balmy air and tonic waters to pep you up. Sporty golf courses and rolling bridle paths in the wooded Ozark foothills. Comfortable hotels and congenial people. Come *now* and get the jump on summer.

Leave Union Station, Chicago, daily at 7:20 pm Cent. Time on the air-conditioned SOUTHWEST LIMITED. Reach Excelsior Springs at 6:52 am.

For further information, call or write
Chicago Ticket Offices
City Ticket Office
179 W. Jackson Blvd.
Phone Central 7600
Union Station
Canal St. and Jackson Blvd.
Phone Franklin 6700
8112A-1
The MILWAUKEE ROAD

TRY M'KESSON DISTILLED · LONDON DRY GIN FOR PERFECT MARTINIS AND ALL GIN DRINKS
DISTILLED BY McKESSON & ROBBINS, INC., NEW YORK. 90 PROOF · 100% GRAIN NEUTRAL SPIRITS.

HORNER DEPARTS FOR POWWOW OF FACTION LEADERS

Meeting at Spa to Plan Political Moves.

BY PERCY WOOD.

Gov. Horner left Springfield yesterday for White Sulphur Springs, W. Va., where today he will meet Chicago leaders of his Democratic faction to talk over the results of the primary election and plan future political moves.

Most pressing items for discussion are the organization meetings of the Cook county and state central Democratic committees and the state convention, which convenes on April 29. The Cook county committee will meet in Chicago next Monday; the newly elected state central committeemen in Springfield on the eve of the convention.

Few Hornerites on Committee.

The Hornerites, according to observers, can do little about the county committee, because only two of their Chicago adherents—Martin J. O'Brien and City Clerk Peter J. Brady—are members, and there are only six country town committeemen friendly to the governor and State's Attorney Courtney. There are eighty members on the committee and there has been no indication that the chairman, P. A. Nash, intends to step down.

The governor's forces also are in none too sure a position as far as the state committee is concerned, because all of the ten Chicago members were elected Tuesday with Nash-Kelly support. Voting strength in the committee depends upon the number of Democratic ballots cast in the individual committeeman's district, and, since about 1,000,000 Democratic votes were registered in Cook county, as against approximately 600,000 downstate, there is no question that the Chicago committeemen can, if they wish, elect one of their own number as chairman to succeed Bruce A. Campbell of Belleville, who did not run for reëlection.

Two Mentioned for Chairman.

Harry Hershey of Taylorville is in a good position to receive the governor's support for chairman, if it becomes apparent that the Chicagoans will not interfere. Another mentioned is Joseph Knight of Dow, a young man but one of the governor's most ardent partisans.

Control of the state convention, selection of a keynoter and a chairman, will also be discussed at the Horner conference.

2 Fight for Chairmanship of G. O. P. in Lake County

Two officers of the Lake county Republican central committee are engaged in a spirited contest for the chairmanship, to filled at the organization meeting next Monday evening in Waukegan. The candidates are John Spellman of Lake Forest, assessor for Shields township and vice chairman of the committee, and William M. Marks of Lake Villa, an estate manager and secretary of the committee. Benjamin H. Miller of Libertyville, chairman for the last two years, is planning to retire.

W.A.McKinney Nominated President of Rotary Club

Nomination of William Ayer McKinney for the presidency of the Rotary club of Chicago was announced yesterday at a luncheon in the Hotel Sherman. Mr. McKinney is president of Kitchen Art Foods, Inc. Election of officers for the year beginning July 1 will be held May 10.

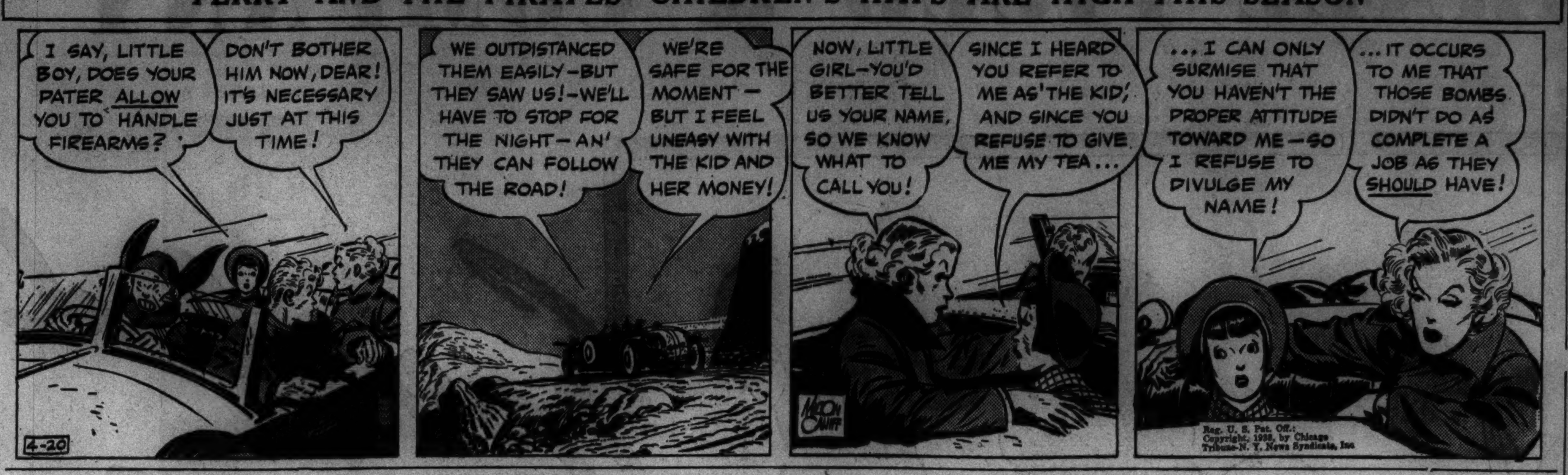

KITCHEN KINGS SHOW HOW TO HAVE A DINNER

Food, Wines, Service—All Perfect.

[Continued from first page.]

ignited and the blue flame sears the ice cream slightly.

Coffee, Cigars, and Brandy.

Black coffee, cigars, and Cognan Castillon 1895, an imported brandy, followed. This was described as "just as good as our old American brandies."

Absolutely no seconds were served on wines or brandies. It isn't allowed at such dinners.

There was nothing flighty about the behavior of Les Amis d'Escoffier at their third annual dinner. All the rules of eating and drinking and general deportment at dinner are well laid down in the constitution and bylaws. The chefs are not even allowed to tell an old joke. "It is better to tell a new story, even if uninteresting," they are instructed.

No Smoking Till Dessert.

"Needless to say," one rule reads, "smoking will be absolutely forbidden up to the time dessert is served. A person who smokes while eating does not deserve the title of 'gourmet.'"

"Reference will never be made," another law specifies, "to politics, religious beliefs, personal opinions of either members or invited guests, irrespective of their profession or social status."

Waiters were instructed by the head waiter: "At the end of each course remove the glass of wine. Allow the guest to finish drinking it. If he does not finish it then he is out of luck." The reason given: A wine served with one course is not fit to drink with another course. This also is based on the bylaws.

Napkins Tucked Into Collars.

Napkins were tucked into the collar in accord with the club's ruling. This is a sentimental gesture recalling another century's means of enjoying good food.

Besides striving for witty repartée diners had to follow another rule: "Since the Les Amis d'Escoffier society is an organization of honest people, it is absolutely forbidden to speak of personal affairs or one's own work or specialty, and more particularly to use the society as a means of making business contacts."

But the work of Godencia Garces, chef of the Stevens, in creating the menu, and that of his pastry chef, Cyrill De Muyth, who made the beautiful pulled sugar baskets of lilies on the table and the picture of Escoffier, banked with hydrangeas, was praised by others.

These chefs are from large hotels, a few large restaurants, and clubs. All of them earn from $400 to $600 a month, officers said. Armand Chevalley, president; Alfred Fries, secretary, and others estimated it requires three years of apprenticeship to become a pastry cook, five years to become a simple cook, and more than fifteen years of experience to become a chef.

DEMANDS GOV. EARLE RESIGN; HIS FINANCIAL DEALS ARE ATTACKED

Philadelphia, Pa., April 19.—[Special.]—Gov. George Earle's admission that he borrowed large amounts of money from Matthew H. McCloskey, building contractor and co-leader of the Philadelphia Democratic organization, inspired a demand today that he resign or face impeachment proceedings.

The demand that he resign came from G. Edward Green, chairman of the Republican state committee. The uproar began last night when Mayor S. Davis Wilson of Philadelphia charged that Earle had received $30,000 from McCloskey, recipient of large state building contracts.

Gov. Earle admitted financial dealings with McCloskey, in a statement branding Wilson as the "hatchet man" of the Democratic combine led by Senator Joseph F. Guffey and John L. Lewis, C. I. O. leader. Earle said his debt had been reduced to $6,000. Wilson, with the support of Senator Guffey and Lewis, is opposing Earle for the Democratic nomination for senator.

BODY TAKEN FROM RIVER.

The body of a man identified as Christ Meyerdierks, 51 years old, 2739 Lawrence avenue, was taken from the Chicago river at Western and Diversey avenues yesterday. Meyerwierks had been missing since April 4.

MERCURY RISES TO 81 DEGREES; HIGH FOR YEAR

Yesterday was the warmest day so far this year, the mercury staying in the high 70s all afternoon and reaching 81 degrees at 3:45 o'clock. The warmth was borne by a strong southwest wind which will be succeeded by northwest winds and cooler weather today, Forecaster J. R. Lloyd said. A high wind early yesterday disturbed power wires in North Chicago and caused several short circuits. In Highland Park a 30 foot metal flagpole toppled against a power line.

TWO DIE AT COLDWATER, MICH.

Coldwater, Mich., April 19.—[Special.]—Charles F. Barnes, 71 years old, and Thomas Holmes, 76, both long time residents of this community, died at their homes here today.

Spring DISPLAY NOW Showing
Remien WALL PAPERS
Exquisite new designs and colorings. Also reproductions of rare wood and fabrics.
Many at moderate cost and all reasonably priced. See them before you decide.
(Free Parking Lot)
REMIEN & KUHNERT CO.
63 W. GRAND AVE SUP. 1140

Blame Primary Campaign for Bomb Blast at Tavern

Joseph Kucharski and members of his family blamed primary campaign politics yesterday for the explosion of a black powder bomb in the doorway of his tavern at 1801 North avenue early in the morning. The bomb did little damage. After eighteen years with the regular Democratic organization, Kucharski's wife, Victoria, said she switched allegiance to the Horner-Courtney-Jarecki faction and helped them in their ward, the 36th. A son, Theodore, who is a Horner precinct captain, was appointed a state highway policeman on April 1, Kucharski said.

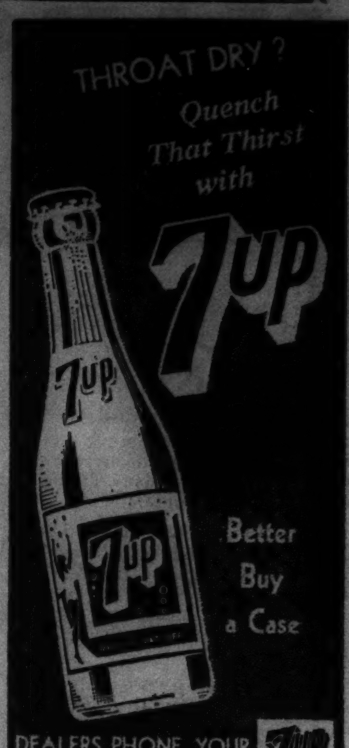

DEALERS PHONE YOUR LOCAL DISTRIBUTOR for 7up
Retailers:
Phone DORchester 5000

"MY BUSINESS IS GROWING TOBACCO"

I KNOW THAT CHOICE TOBACCOS MAKE A BIG DIFFERENCE IN A CIGARETTE. AND BEING IN THE BUSINESS OF GROWING TOBACCO, I'M PARTIAL TO THE CIGARETTE I **KNOW** BUYS UP THE CHOICE KINDS OF TOBACCO. THAT'S CAMEL. I SOLD THE BEST LOTS OF MY LAST CROP TO CAMEL. MOST OF THE GROWERS HERE DID, TOO

WALTER DEVINE
gets high prices at the market, smokes Camels

"WHAT cigarette is made from costlier tobaccos?" That's a good question for every smoker to ask. Planters who *grow* tobacco—put it up at auction—and get the check for it—give the answer. They *know* Camel buys up their extra-choice kinds of tobacco. "Most smokers who grow tobacco," they say, "favor Camels." Camels *are* different...made from finer, MORE EXPENSIVE TOBACCOS—Turkish and Domestic.

"WE SMOKE CAMELS BECAUSE WE KNOW TOBACCO" TOBACCO PLANTERS SAY

YOU CAN HEAT BETTER AND CHEAPER *with* COAL

HEAT IN RESERVE

Coal and coke provide a great reserve of heat in your furnace or boiler. When you want to increase the temperature of your rooms, it takes but a few minutes. You always have a generous flow of warmth from coal and coke—the most efficient method of maintaining comfortable temperatures at all times. Above all, coal and coke are the cheapest fuels you can buy!

GET RID OF *Layer-Cake Heat*

● What is Layer-Cake Heat? It is the formation of cold air layers near the floor and hot air layers near the ceiling. It is caused by stop-and-go heating systems, which deliver no heat during "off" periods. The air in your rooms "stratifies", cold air sinking to the floor, hot air rising to the ceiling. Aside from the discomfort of Layer-Cake Heat and its menace to health, it is *expensive*—the hot air at the ceiling is wasted and extra heat has to be generated to warm up the floors. Coal or coke supplies continuous warmth to your rooms, preventing air "stratification." And you use less fuel because the temperature of the air in the room is more nearly uniform, ceiling to floor.

TRUTH SERVICE DEPENDABILITY CHICAGO COAL MERCHANTS ASSOCIATION

You CAN HAVE AUTOMATIC HEAT

One of the marvels of the modern age—the automatic coal stoker—fires your heating plant automatically, automatically maintains even temperatures, and burns coal with utmost efficiency. Their cleanliness has made thousands of basements into pleasant recreation and living rooms. Your neighborhood coal merchant will give you complete details and easy purchase plans.

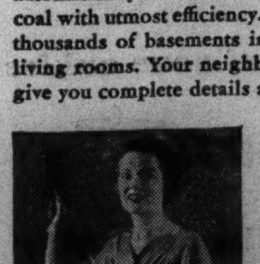

ELECTRIC FURNACE CONTROL—Inexpensive automatic electric temperature regulators may be installed on any heating plant. When room temperature falls as little as one degree, your draft opens. And it is closed again when the room temperature reaches normal. You just set it and electricity does the rest. Ask your neighborhood coal merchant about them. Extremely low in cost. Greatly increase the efficiency of burning coal and coke.

'PHONE FOR DEALER'S NAME—Order your coal or coke from your neighborhood coal merchant. He can tell you all about automatic stokers, too, and automatic heat regulators. If you're not sure he's a member of the Chicago Coal Merchants Association, 'phone STAte 9723 and we'll gladly tell you.

COAL HEAT COSTS LESS —*Much Less*

Copyright 1938 Chicago Coal Merchants Association

CHICAGO COAL MERCHANTS ASSOCIATION
130 North Wells Street, Chicago, Illinois · Telephone STAte 9723

How to find a plumber in a hurry

Why shout

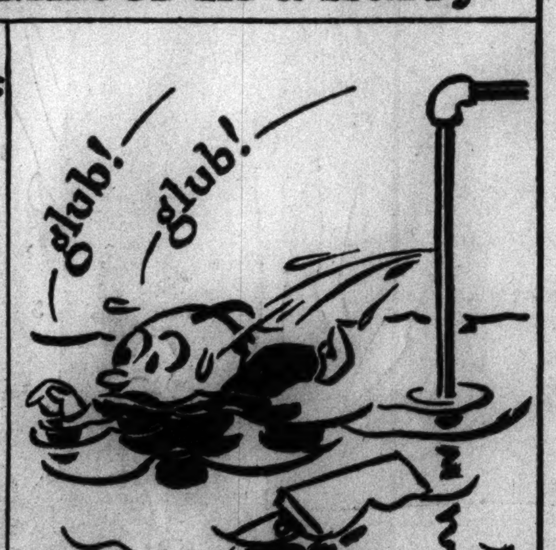

or swim

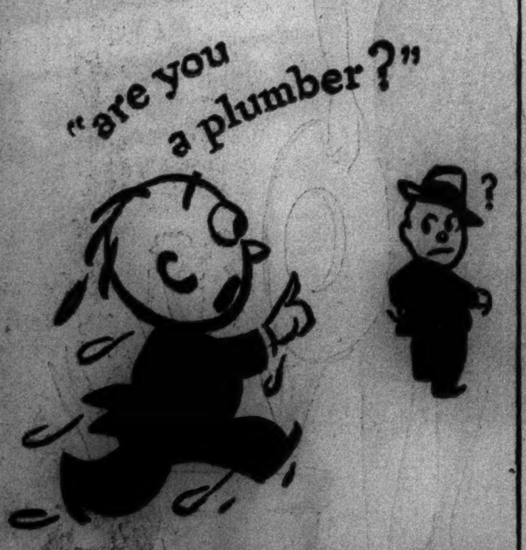

or run about?

Just use the RED BOOK and find out!
Chicago's Classified Telephone Directory

LOOK!

LESS THAN RENT

At this remarkable new residential development in WHEATON. Ten fine homes are already completed. Many more are to be built at once.

WHEATON is an outstanding place to buy your home. It is near Chicago by frequent steam and electric train service, combining convenience of the city with beauty and freedom of the country.

Here you can own a home on new F.H.A. terms for as little as

$875 DOWN **$58 A MONTH**

which includes your full obligation for interest, principal, taxes, insurance and all F.H.A. charges, for 6 room brick, 2 story home, with garage and full basement.

Large 50'x172' Lots

No Special Assessments

Remember, if one of the present ten sample homes is not exactly what you want, you can pick a lot, and we will erect your own "dream" house for you.

Fine grade school on the property; all improvements in and paid for; no special assessments. A few minutes' walk to high school, parochial school, Aurora, Elgin and North Western depots, shopping center. On high, rolling, fertile land, overlooking Green Valley Country Club.

This is a planned residential community, with winding streets, and permanent restrictions and low prices.

Drive out Roosevelt Rd. to Wheaton Avenue and see what you can have, or inquire of

WASHINGTON-WHEATON DEVELOPMENT
201 N. Wells St.....STA. 6140

SUGGESTS A VOTE FOR ALL IN BOTH PARTY PRIMARIES

BY PARKE BROWN.

State Senator James O. Monroe of Collinsville, newspaper owner and writer, went County Judge Edmund K. Jarecki one better yesterday in favoring a wide open primary system.

Judge Jarecki recently advocated a change in the primary law to permit every voter an unrestricted choice of ballots. In a letter to the judge, copies of which reached here yesterday, Senator Monroe urged that every voter be given the right to vote for both Democratic and Republican candidates for the same nomination.

His proposal was that all candidates be placed on one ballot, the Democratic list in one column and the Republican list in another column. The voter would be able to mark for one Democrat and for one Republican for each office.

Question Seriousness.

The chief difficulty presented by the senator's letter was in determining whether the writer intended to josh somebody. Judge Jarecki, who chose to take it seriously, said that he is too busy at present to prepare the detailed statement of his views requested by the senator, but said that upon first examination of the proposal he felt disinclined to go so far as the Monroe plan.

Judge Jarecki was asked about the practical working out of the one ballot idea.

"Wouldn't a party organization," he was asked, "try to effect the nomination of the weakest candidates of the opposing party?"

The judge said that probably would be the case, but that he wanted more time before answering his downstate correspondent.

Suggests Two Ballots.

"I enclose a copy of my newspaper of this week," the senator wrote, "in which, commenting on the results of the recent primary in which apparently enough Republicans voted in our primary to nominate you and the other candidates on the Horner-Courtney slate, I have suggested that voters be allowed to vote two ballots.

"Please note particularly my language as follows: 'If Republicans can be invited to vote in a Democratic primary why should not Democrats be allowed to vote in the Republican primaries? If Gov. Horner can use Republicans to overcome the votes of members of his own party in Illinois, why not abolish the party system?'

"Or perhaps you would favor, instead, the commission or short ballot plan I have suggested, under which all candidates would go on the same ballot without any party designation.

Might Help Courtney.

"I may urge that it would greatly facilitate the scheme I have heard suggested that State's Attorney Courtney be elected mayor in 1939 on a fusion of Horner-Courtney Democrats and Frank Knox Republicans because, as you will readily discern, if there were no party designations no party-bound Republican would be embarrassed in the primary by crossing over for Mr. Courtney."

Senator Monroe said he has been a member of the senate committee on elections for six years and probably will be again next year if he is reëlected. He also will be a candidate for president pro tempore of the senate, a post now held by Senator George M. Maypole, Nash leader.

LABOR BOARD CANCELS INDEPENDENT UNION'S BARGAINING RIGHTS

Washington, D. C., April 19.—(AP)—The labor relations board ordered the Falk corporation of Milwaukee today to withdraw recognition from the independent union of Falk employés as a collective bargaining agent.

The board also ordered an election to determine whether powerhouse employés and crane operators wanted to be represented by the Amalgamated Association of Iron, Steel, and Tin Workers [C. I. O.], or the International Union of Operating Engineers [A. F. of L.].

All other production employés were to vote whether they wanted the amalgamated to speak for them in collective bargaining. The date for the election was to be fixed later. The board said the company was responsible for organization of the independent union.

LYONS ACCEPTS, LUCAS SILENT ON COLLEGE DEBATE

Richard J. Lyons, Republican nominee for United States senator, announced yesterday that he had done his part toward arranging a debate with the Democratic nominee, Congressman Scott W. Lucas.

Lyons said he had accepted the invitation of Knox college, which proposes to make the debate a feature of a campus celebration on Oct. 7—the eightieth anniversary of the Lincoln-Douglas debate in Galesburg, the seat of the college. The invitation was extended by Carter Davidson, president of Knox, who sent a similar message to Congressman Lucas at Washington. Efforts to interview Lucas at the capital last night were unsuccessful.

"I sincerely hope," said Lyons, "that my opponent will see fit to accept this invitation, even though he may not accept my challenge to a series of debates throughout the state."

ONE PRECINCT VOTES 100 PCT. FOR DEMOCRATS

Official canvassing of the vote in the primary election brought to light yesterday a precinct in which even the three judges and two clerks as well as all the voters who came into the polling place took Democratic ballots. Republicans watching the count said the discovery proved their preprimary charge that Republican judges and clerks had been replaced by Democrats.

The 100 per cent Democratic precinct was the 25th in the Fourteenth ward, which includes the stockyards. In the 7th precinct of the same ward 529 Democratic and only 4 Republican ballots were reported, and in the 8th precinct the score was 470 to 2.

Representatives of the election board, which is making the canvass, said the count on state and county offices has been completed for 2,295 precincts, and the entire canvass will be completed about tomorrow noon.

HERE'S NATURE'S REMEDY FOR CONSTIPATION

If you suffer from constipation, here's amazing relief. Relief so nearly natural you'll hardly realize you've taken a laxative except for the wonderful results you'll get. The reason Nature's Remedy—NR Tablets—acts this amazing way is simple. They are made by an exclusive formula from vegetable laxative ingredients and act on the true basic principle of aiding nature. Give gentle, thorough relief without upsetting the stomach—without griping. Leave you clear headed, refreshed, invigorated.

NR Tablets are all vegetable. Guaranteed to contain no salts, no phenol derivatives. Over 500 million NR Tablets have already brought welcome relief. Get a 25c box from your druggist. Whenever you need a laxative, get NR Tablets and get the sure, gentle, dependable relief millions enjoy.

MONEY? COMPARE THESE ACTUAL COSTS

Amount of Personal Loan	Cost Elsewhere*	At Mdse Bank	You Save!
$100	$14.11	$ 5.55	$ 8.56
200	26.85	11.10	15.75
300	36.95	16.65	20.30

Loans Up to $5,000

*Average charge of three other banks and three finance companies

Make your Personal Loan here at the *lowest* cost in Chicago. Quick, *bank* service—convenient terms—and savings of *half* or more of average costs elsewhere.

NOW—AUTO LOANS *at Chicago's Lowest Cost*

MDSE NATIONAL BANK
PERSONAL LOANS
AUTO LOANS
PHONE WHITEHALL 4500
MERCHANDISE MART

ADVERTISE IN THE CHICAGO TRIBUNE

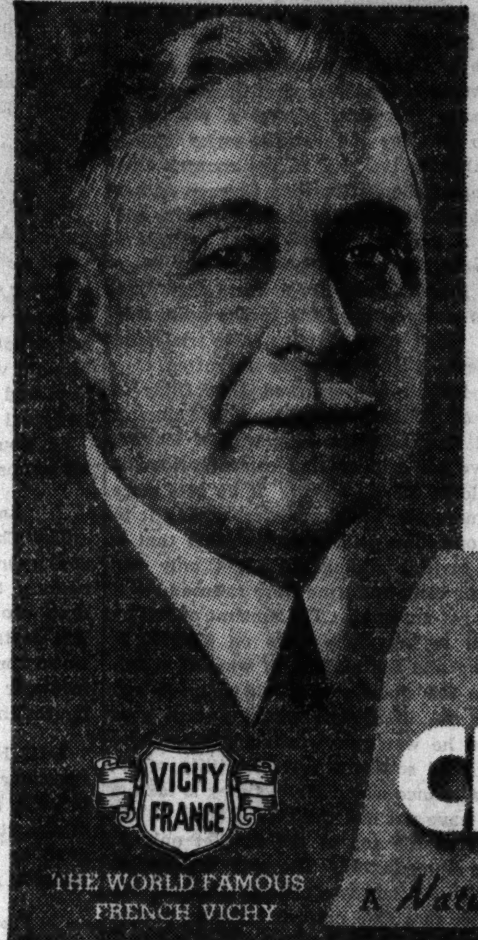

"I used to dread banquets"

"Business as usual" *tomorrow*—if you use the "alkaline pause" *tonight.* That simply means a glass or two of Vichy Celestins before retiring—and in the morning. It counteracts the acid-effects of rich foods and gay beverages. Keeps smart executives *smart!*

At Hotels, Clubs, Restaurants, Druggists and Grocers

VICHY CÉLESTINS

A *Natural* STILL ALKALIZING WATER

AMERICAN AGENCY OF FRENCH VICHY, Inc., 198 Kent Avenue, Brooklyn, N. Y.
DISTRIBUTORS: Hinckley & Schmitt, Inc., 420 W. Ontario St.; Wakem & Whipple, Inc., 200 E. Illinois St.; McKesson & Robbins, Inc., 540 W. Randolph Street

WHERE'S YOUR BOSS GOING TO STAY IN NEW YORK?

AT HOTEL PENNSYLVANIA

And little wonder! New York's Hotel Pennsylvania offers *more* to make every minute of your stay enjoyable. Radio, certified lighting and other innovations in your bedroom. Food at its finest in four restaurants. And courteous Statler service from trained employees!

FEATURES YOU'LL LIKE:

- STERILIZED, SEALED DRINKING GLASSES in bathrooms.
- SHOWER, OR TUB AND SHOWER, with every room.
- FLOOR CLERKS on each floor to give you personalized service.

Most convenient... within easy distance of shopping, business and theatre districts.

2200 ROOMS each with private bath Rates begin at $3.50

HOTEL PENNSYLVANIA
James H. McCabe, Manager
ACROSS FROM PENNSYLVANIA STATION, N. Y.
Statler Operated • Other Statler Hotels in Boston Buffalo Cleveland Detroit St. Louis

Chicago Office:
HOTELS STATLER COMPANY, INC.
77 West Washington Street

A Wise Choice..
The Silent Knight
Every Night AT 11:55 P.M.
TO ST. LOUIS
VIA
C&EI
DEARBORN STATION

FLY IN EUROPE

The fastest service between Paris and London. Regular schedules to all parts of Europe. Also North Africa, India and the East. Fast. Safe. Economical.

French Line
JAMES F. NOLAN, Res. Mgr.
322 N. Michigan Blvd.
Central 5869
AIR-FRANCE

Subscribe for the Tribune

Why the car that made automobile history *is the car you ought to buy*

THE PACKARD EIGHT

Also known as the Packard 120

—leader for three consecutive years among all cars now priced from $1155 and up, delivered at the factory*

When motor-wise America hands the lion's share of the laurels to any one motor car, it's a sure bet that car is a *better* car.

And, for the past three years, America has preferred the Packard Eight (also known as the Packard 120) to all cars in the above price range. In fact, taking totals for the past three years, almost as many people bought Packard Eights as bought the next *two* cars *combined* in this price class.

If you'll drive and inspect the new Packard Eight, we believe you'll quickly agree with this majority verdict. For there *is* no other car so superbly engineered, so beautifully designed, so distinctively styled, selling for anywhere near the price of the Packard Eight.

In fact, you only have to look at comparative specifications to see what a standout value the Packard Eight is! Let us show you these revealing figures. We're eager to have you drive the car and we're anxious to show you how easy a Packard Eight is to own. Drop in on your way home, or as soon as you have a free noon hour.

*on basis of popular 4-door Touring Sedan

ASK THE MAN WHO OWNS ONE

PACKARD MOTOR CAR COMPANY OF CHICAGO

Main Store, Michigan at 24th St. • South Shore Branch, 1511 East 71st Street • Evanston Branch, 1735 East Railroad Avenue • Hubbard Woods Branch, 925 Linden Avenue

NORTH: JUNIPER MOTOR SALES, INC., 3325 Montrose Avenue; HON, SMITHSON & RAYMOND, 1509 Devon Avenue; GEO. H. KOON MOTOR SALES, 106 S. First Street, Highland Park; THE GRATZ CO., Park & Milwaukee Avenues, Libertyville

WEST: BURESCH MOTOR SALES, 5745 Ogden Avenue; TED BARTNICK MOTOR SALES, 6243 West Cermak Road, Cicero; HILL MOTOR SALES CO., 4339 Washington Boulevard; HILL MOTOR SALES CO., 849 Madison Street, Oak Park; PLUMMER, WOLF MOTOR SALES, INC., 206 W. Burlington Avenue, La Grange

NORTHWEST: LOGAN SQUARE AUTO SALES, 2324 Milwaukee Avenue; NORTHWEST MOTORS, INC., 5441 N. Cicero Avenue; ANGEBAUER GARAGE CO., INC., 200 N. Park Avenue, Park Ridge

SOUTH: ORME MOTOR COMPANY, 5200 Lake Park Avenue; OPAS & SON, 1309 West 51st Street; EDWARD SOLBRIG MOTOR SALES, 8128 S. Western Avenue; FARRINGTON-REMM, INC., 9420 S. Ashland Avenue; E. J. LEWIS MOTOR SALES CO., 129 East 115th Street; WEHRMANN & CO., 1449 Halsted Street, Chicago Heights

Chicago Daily Tribune

THE WORLD'S GREATEST NEWSPAPER

FOUNDED JUNE 10, 1847

ENTERED AS SECOND CLASS MATTER MAY 14, 1903 AT THE POSTOFFICE AT CHICAGO, ILL., UNDER ACT OF MARCH 3, 1879.

All unsolicited articles, manuscripts, letters and pictures sent to The Tribune are sent at the owner's risk, and The Tribune company expressly repudiates any liability or responsibility for their safe custody or return.

WEDNESDAY, APRIL 20, 1938.

THE TRIBUNE OFFICES.
CHICAGO—TRIBUNE SQUARE.
TOKIO—IMPERIAL HOTEL.
LONDON—135 FLEET STREET.
PARIS—21 RUE DE BERRI.
BERLIN—HOTEL ESPLANADE.
MEXICO CITY—QUETZALCOATL PALACE.
PANAMA CITY—HOTEL CENTRAL.
RIGA—STETINES IELA 2.
MILWAUKEE—TITLE GUARANTY BUILDING.
NEW YORK—220 EAST 42D STREET.
DETROIT—5-265 GENERAL MOTORS BUILDING
WASHINGTON—815 ALBEE BUILDING.
LOS ANGELES—SPRING AND FIRST STREET.
SPECIAL REPRESENTATION.
SAN FRANCISCO—820 KOHL BUILDING.

THE TRIBUNE'S PLATFORM FOR ILLINOIS AND CHICAGO

1. *End the Parole Business.*
2. *Build Deathproof Highways.*
3. *Make Chicago the First City in the World.*
4. *Faster Suburban Service.*
5. *Up to Date Local Transportation.*
6. *A Lake Front Airport.*
7. *A Motor Ferry to Michigan.*
8. *Cut Taxes in Half.*

NO UNTRIED EXPERIMENT.

On Feb. 27, 1931, congress authorized the payment of a bonus to world war veterans as a loan on their adjusted service certificates. The machinery for paying the amounts was quickly improvised and in the three months ending June 30 about 125 million dollars a month was circulated among the veterans.

The convincing argument which won congressional approval of the bonus was that it would prime the pump. The bonus money would, it was asserted, get business started upward again and advance it to a point where momentum would carry it along. This, it should be said, was not President Hoover's idea. The bonus had been passed over his veto.

The results speak for themselves. While nearly 400 million dollars of pump priming money was being paid out early in 1931 industrial production remained fairly constant, but in June a new decline began which carried on to the middle of the next year. This first experience with pump priming showed the futility of it.

However, when business turned downward in late 1933 and early 1934, it became the avowed purpose of the Roosevelt administration again to create artificially spending power which would lift the country from depression. That was to be a temporary expedient, but the President was so sold on its soundness that he did some anticipatory counting of the dollars which were going to roll into the treasury from the resulting prosperity. Pump priming was to produce enough money to balance the budget in 1935-'36.

The results again show that pump priming was a mistaken measure. Again it neither produced the revenue counted upon nor brought about the business upturn which had been envisaged. The index of industrial production stood at 86 in April of 1934 as pump priming got under way with a vengeance, having declined from 100 reached in the peak of 1933. But from April, 1934, industrial output receded, and in the fall, with the money flowing furiously down the pump, reached the low level of 71. From this point there was a short-lived pickup early the next year. Vigorous and sustained business revival, however, did not get under way until the middle of 1935, when the voiding of a number of New Deal measures by the Supreme court brought about a widespread feeling of confidence in the business world.

The expenditure of 7 billion 105 million dollars in the first Roosevelt pump priming episode of 1934 set a new peace time record for the federal government. The increase over the preceding year was nearly 2 billion dollars. The next year instead of a reduction there was a further increase of one-quarter of a billion dollars. In the year following that the full fruits of the pump priming policy were to be reaped. However, in the twelve months ending June 30, 1936, expenditures soared to 8 billion 324 million dollars besides the second soldiers' bonus payment of 557 million dollars. Since then there has been no reduction except for the omission for soldiers' bonus payments. In the twelve months which ended March 31, 1938, the total disbursements amounted to 8 billion 260 million dollars.

Thus there have been two experiences with priming the pump. Neither produced the results claimed. But both had more justification than the third effort will have which is now proposed. For whereas the 1931 priming effort took place when the national debt was only 16 billion dollars, and the 1934 attempt when the debt was 24 billion dollars, the current priming comes when the debt is nearly 38 billion dollars. Moreover, the extra experimental pump priming expenditures in 1931 were added on to a budget of 4 billion dollars and in 1934 on to a budget of 5 billion dollars.

Now, the 1934 pump priming money and a billion dollars besides has become the regular outlay of the government. Experience has shown that priming money tends to become a permanent charge. Must we risk the disaster which must follow the piling of an extra 2 or 3 billion dollars on top of the existing budget of 8¼ billions? Must an experiment which has proved a failure twice be repeated again and again? Is there not enough intelligence and courage in Washington to defeat it?

YOU'RE WORKING FOR THE GOVERNMENT.

Every corporation report for 1937 discloses the increasing economic effect of taxes in the national life. It is becoming more and more the first obligation of citizenship to support the new activities of government, with the result that the individual as a consumer, investor, and contributor to savings is being extinguished, while the national income and capital resources are being absorbed by the federal administration.

The report of Standard Oil of Indiana gives its tax item for 1937 as nearly 104 million dollars, including all the levies, federal, state, and local, and including the taxes collected from the consumers and merely passed on to the various taxing bodies. According to the Petroleum institute, the oil industry turns over 22 per cent of its total income and pays 11 per cent of all taxes.

In the steel industry taxes in 1937 took 42 per cent of the net earnings. The American Iron and Steel institute estimates that the taxes of the industry were equivalent to $330 for each of the half million employés or to a year's pay for over 100,000 wage earners.

The increases in the tax levies of 1937 over 1936 not only reveal that the people are beginning to pay for the New Deal but that industry and commerce are gradually withering under the federal hand. The absorption of income by government provides the funds with which politics is taking over the work of private enterprise. Direct competition is offered in the public utility industry, not only by the present TVA but by the proposal to create seven more of these authorities to cover the entire country. The proposal that the Reconstruction Finance corporation shall provide funds for a business pickup reveals that the government now considers itself the country's leading capitalist and banker, the assumption being that unless it allots money for production industries cannot go ahead.

America already is more sovietized than its people suspect.

DIZZY DEAN AS A CUB.

Mr. Wrigley's devotion to his city may be no more consuming and inspired than Mr. Comiskey's, but it seems to cost him more. The Cub boss has put Dizzy Dean in a north side uniform in the hope that it will mean a pennant. The cash price was $185,000 plus players appraised at $85,000, total $270,000 for a pitcher who will be worth the money if he wins between twenty and twenty-five games.

That price is Dizzy's capital value. He knows what he is worth in a good market. It was a good market because the Cubs needed a pitcher if they were to split any of the world series money. There probably isn't a city in the country that likes a championship better than Chicago or has a more enthusiastic sustaining countryside, and it has been a long time since it has enjoyed a completely satisfying experience. We have to go way back to Frank Chance for a world championship. That's really going back to the horse and buggy days. The period contains some trials and disappointments that are better forgotten.

Naturally it will be remarked that Dizzy is worth a lot of money in the market and doesn't get it. But that isn't the only way of looking at it. At five per cent on that capitalization his income would be $13,500 a year. If he gets more and wants more Mr. Wrigley, before giving it to him, as he of course will, might explain that if he were a savings account he'd get only one and a half per cent, and if he were railroad stock he wouldn't get anything. The amount of money you can fail to get these days on $270,000 is quite amazing and the number of ways in which you can lose the whole sum would astonish you if you tried it. If Dizzy's pitching arm goes back on him he won't be worth anything more than a block of southern private utility stock, and that is a chance which Mr. Wrigley is taking.

The Cubs have not had the best of luck. They have bought at the top of the market only to have it skid immediately. The way the bottom fell out of Chuck Klein was one illustration. He was no sooner in a Cub uniform than he proved to be about half of another fellow. It's time luck changed.

AN HONEST MAN WENT TO NEW YORK.

In 1926 a young man from Michigan was admitted to the New York bar. Five years later he was chief assistant to the United States attorney for the Southern District of New York. During two years in this office he learned a good deal about crime conditions and proved his abilities unsensationally but so emphatically that in 1934 he was appointed special assistant to the attorney general for the prosecution of certain powerful individuals of the underworld who were evading the federal income laws as did Al Capone.

The first important scalp in the belt of the young man from Michigan was Waxie Gordon's. During the years 1934 and 1935 this young man, Thomas Dewey, carried on the most extraordinary campaign against organized crime in the history of the country. Of 73 major criminal racketeers 72 were sent to prison, while other lesser criminals scattered to foreign parts.

Not only that. The whole mechanism of organized crime and criminal racketeering was exposed to the public. The conditions revealed were staggering. The restaurants of New York, a business representing four hundred million dollars of capital, were under the tyranny of racketeers who were taking tribute of millions. In 18 months Dewey put seven of the leaders in jail, four were killed by a mob, one committed suicide.

Other reputable businesses were in the same plight as the restaurants. The poultry racket at its peak is said to have paid twenty million dollars in one year. Trucking was another rich mine. And the racketeers preyed on the underworld as well. Prostitution, illicit liquor, narcotics, horse parlors, poolrooms, fences paid regularly to the various boss racketeers. The alliance of crime and corrupt politics was in its heyday. The police were either corrupt or afraid. An unpierceable wall of silence surrounded this vast corruption. Murder and extortion went unpunished. In two years the young man from Michigan had broken the criminal empire to bits.

These rackets had been going on for years, under Gov. Roosevelt, under Gov. Lehman, under Mayor Walker, under Mayor La Guardia. Sporadic assaults had got nothing substantial. They got nowhere until Thomas Dewey, armored in honesty and unsurpassable courage and devotion to duty, took up the fearsome and apparently hopeless task and carried it through to complete victory. No more striking demonstration has ever been given of the power of fearless integrity to defeat and destroy the forces of entrenched and ruthless lawlessness.

Editorial of the Day

CHALIAPIN THE POWERFUL DIES.

[Des Moines Register.]

It should have been anything but anemia that carried off Chaliapin. Nothing could be less characteristic of his 6 feet 4 of stature, his 65 years of vigorous life. Father of eight children, actor in the grand style, bass singer to the world—everything about him was full of exuberant life.

The story is told of him that during the Russian revolution the workers took over the opera house and voted equal pay for everybody.

"Do you mean to say you will pay the stage hands the same as you will pay me?"

They did.

"In that case [said Chaliapin] I shall be a stage hand; the work is so much easier."

Manual labor had no terrors for a man of his magnificent physique and condition, and popular outcry soon restored him to singing—on his own terms.

Thanks to modern recording, a singer's death does not silence him. The tremendous voice of the great basso booms on into lands and years that even his energetic body could not reach.

A LINE O' TYPE OR TWO

Hew to the Line, let the quips fall where they may. Reg. U.S. Pat. Office

THAT LITTLE GRAY HAIRED, immaculately groomed Englishman you might have seen at the Chicago Art institute yesterday gazing with pleasure at the French impressionist pictures was Sir John Lavery, president of the Royal Society of Portrait Painters since 1932, great friend of Whistler and widower of a Chicago beauty. Sir John, who is an Irish Free State enthusiast, designed new currency notes for it in 1928, and Irish officials learned later that the Irish colleen with a shawl on her head depicted on the notes was an American girl. His wife, the former Hazel Martyn Trudeau, had posed for the picture.

A FAVORITE STORY OF SIR JOHN'S concerns the occasion upon which he congratulated Whistler upon the portrait of him done by Boldini. Whistler apparently, like most subjects of portraits, had reservations to his enthusiasm for the portrait. "They tell me it looks very much like me," he said, "but I don't look very much like it."

EPITAPH FOR THE JANITOR who pushes his mop all day whistling "I Love the Life I Lead":

"He Whistled While He Worked."

The Misogynist.

CONDITIONED CONTRITION.

When hours are filled with pain and fear
As bitter as vermouth,
I shed a large, remorseful tear
For ill-spent days of youth.

But when the pains are not so bad
And skies are not so gray,
I think of all the fun I've had
And wipe the tear way.

K. M. S.

IT'S SAM MARX'S STORY. Two hunters sat waiting vainly for ducks, and to console themselves polished off the bottle of Scotch they had brought with them. Finally a duck appeared overhead and one of the two, though taking extremely casual aim, brought him down.

"I wouldn't have wasted a shot on him," said his companion. "The fall would have killed him."

Local Sino-Japanese War Ripple.

The Chinese swing band appearing currently at the Oriental almost didn't go on as scheduled, because the musicians observed that the backdrop provided for their number was Japanese. The curtain had come from the theater scenery storeroom. The theater scenery artist acted as mediator by hastily painting out the Japanese figures and inserting Chinese ones between shows.

THE HARD-RIDING, DASHING, peremptory, swashbuckling captain of the Australian riders in Col. Tim McCoy's wild west and rough riding show at the stockyards is Lance Skuthorpe. He'll be after us with a riding whip for telling—but his name is really Lancelot.

From a North Shore Train Window.

Gardens edged with delicate greenery of new young leaves . . . glimpses of blue scilla . . . jonquils amidst hundreds of straight green shoots . . . a green velvet carpet emerged from recent snow . . . a pot of purplish primulas on a windowsill between grimy lace curtains . . . a collarless bald headed man leaning over a bannister peering at a gnarly little tree in the back yard . . . an optimist putting a coat of white paint on the blackened bricks of his back porch . . . a buxom housewife in a fresh green print hanging up a row of little dresses, blue, yellow, and pink . . . a lone gull paddling in the river looking very small against the background of the Merchandise Mart.

S. D. W.

Ah, There's the Rub.

"Stocks firm; rally follows President's massage."—*From Markets at a Glance in the Sterling (Ill.) Daily Gazette.*

AN ELDERLY WOMAN entered a packed bus and addressing the harassed driver inquired, "Are there any empty seats upstairs?" "I couldn't say, lady," niftied the driver, "I haven't been up there for two years."

Your Chicago and Mine—II.

Broadway.

A symphony in scarlet. . . . Flaunting flamboyant fatuities to the cadence of tinkling highball glasses. . . . A ripple of laughter dammed by a welling tear. . . . A multifaced harridan wrapped in the anonymity of voluptuousness, leering from behind the rococo façade of her make-up. . . . The bargain counter of life glittering with the glamorous tinsel of vicarious romance.

Bug House Square (Opposite Newberry Library).

A swarm of verbal gadflies beating against the shadows of the Cathedral of Hard Facts. . . . The underdog's den where he crawls in to lick his wounded ego with the acrid saliva of impotent rage. . . . A Sargasso sea of lost causes. . . . The port of all futilities. A free clinic for social ills, dispensing verbal nostrums for the price of a flop.

Doc's Brother.

FLOWERS.

Prayer is a lily at close of day,
Bowing her head in her humble way.
Faith is a rose that grows by the door,
Drinking the rain—knowing there's more.
Love is a jonquil in April's hair—
Hate is a weed in fields that are bare.

William Allen Ward.

JANE PICKENS, glamorous in pale pink frosted in silver, was behind the footlights singing "Ti-Pi-Tin" for her last show at 10 o'clock the other night, and a half hour later she was at Kranz's in a suit and broad-brimmed hat, having a chocolate soda. So much for the after the performance dissipation of Follies singers.

KRANZ'S CONFECTIONERY STORE and ice cream parlor is one of the strongholds of tradition in Chicago. White haired Miss Florence Kranz, whose father started the business in 1868, runs it and still lives in the old family mansion at Dearborn street overlooking the park. Charles Jorns, who was the Kranz chauffeur when he was a young man, is assistant manager. Chicago children of the 1870s and '80s bought stick candy at Kranz's and the same kind is still to be found there. The store files contain favorite candy assortments of Chicagoans before the Chicago fire, as well as those of their descendants today. The chocolate mice have been loved by three generations of Chicago children. Afternoon coffee, with cinnamon rolls, is an afternoon feature at Kranz's as it was in the days when ladies in leg-o'-mutton sleeves and wide rustling skirts were driven up to the door in victorias. Nor has the style of the shop with its marble floors, ceiling adorned in the style of the last century, and counter lamps with yellow silk flower petal shades, been changed since it was opened.

JUNE PROVINES.

How to Keep Well By Dr. Irving S. Cutter

To the limit of space questions pertaining to hygiene and prevention of disease will be answered in this column. Personal replies will be made to inquiries, under proper limitations, when return stamped envelope is inclosed. Dr. Cutter will not make diagnoses or prescribe for individual diseases.

[Copyright: 1938: By The Chicago Tribune-N. Y. News Syndicate, Inc.]

THE NEED FOR SANE THINKING.

WORLD history is replete with chaotic events involving human behavior, some of which have simulated true hysteria. The Crusades resulted from religious enthusiasm which rose to great heights in the eleventh, twelfth, and thirteenth centuries. As we view them today they were heroic exhibitions of devotion rather than campaigns carefully thought out and planned.

Even youth demanded participation and children were carried along on the crest of the wave. Their fathers had disappeared into the east—but few returning. Why should they not fly to the rescue? It is related that in the year 1212 A. D. a lad by the name of Nicholas appeared in Germany, stating that he had been sent to lead the little ones into the Holy Land. History records that 30,000 of them set out across the Alps. Many perished en route, although some finally reached Genoa. Strangely enough, the sea did not divide to let them pass and the remnants of this pilgrimage were sold as slaves to the Saracens.

French youngsters did not escape. Many gathered under the banner of a boy named Stephen who, in the same year, proclaimed that he had received a commission to conduct an army of boys and girls to Palestine. Despite the opposition of parents, thousands made their way to the Mediterranean, along the bed of which they had hoped to walk dry shod. Both were tragic episodes, costing thousands of lives.

Another medical incident—the dancing mania—followed the scourge of the Black Death. This strange delirium originated in Germany, took complete possession of the minds of individuals, and proved a magic of such power as to transcend sanity. It spread by sight—a normal person observing a dancer immediately would acquire the contagion. Hecker relates that as early as 1374 "assemblages of men and women, united by one common delusion, formed circles—hand in hand—and seemed to lose all control over their senses." They continued dancing wildly until they fell to the ground in a state of exhaustion. These attacks occurred periodically, many asserting that during the ensuing unconsciousness they saw the gates of heaven opened, permitting them to look inside.

What was this disease which afflicted so large a proportion of the population? Obviously, a frank psychosis. Suggestion was the only psychological factor needed to make reason abdicate and enthrone superstition. According to historians the effect upon the physical well being of the people was disastrous, delaying the Renaissance many generations.

Mass psychology is never characterized by sober logic, as many a sherif who has faced an infuriated populace can testify. All that is needed is that some one shall cry, "Hang the culprit," or "Burn the jail," whereupon, as spark to tinder, the brutish power of a mob is unleashed.

Are we facing today another period of excitability wherein personal and individual responsibility is thrust into the background under the sway of fanciful dreams? Is it the siren flute of the Pied Piper of Hamelin luring us to destruction? In times of stress, emotions come to the surface like oil and we are ready to shout "aye" to every suggestion.

When the ghost dancers from the west invaded the Sioux nation with the news of the coming of a new chieftain we were not surprised. As a result of their dancing the Indians believed firmly that all their dead would arise, armed cap-a-pie, ready to drive their white foes from the land. Of course, the promised leader failed to materialize and we forgave the Sioux their error. Is our present nightmare less fanciful when we legislate against nature?

One may well wonder what education has brought to us in the way of power to retain mental poise. We must prick the bubbles of emotionalism.

NOSEBLEED.

G. E. writes: Is it serious to have several nosebleeds a day? My brother, 22 years old, has had them for several years. Will he outgrow it? When he has a cold, his nose bleeds continuously—a little at a time.

REPLY.

Frequent nasal hemorrhages are abnormal. Your physician can find the source of the bleeding. Sometimes a light cautery will prove effective.

COD LIVER OIL.

A. B. writes: What are the benefits of cod liver oil? Is it advisable to take it in the summer?

REPLY.

Cod liver oil is the usual preventive taken by children for rickets. It is one of our best sources of vitamin D. It is needed more in winter, although some persons—children as well as adults—may benefit from its use the year round.

PUFFY EYES.

A. S. writes: My year old son has had puffy eyes since he was a baby. When I take him out in windy weather his eyes fester. What is the cause?

REPLY.

Puffiness of the eyelids may indicate some circulatory or kidney trouble. There are other causes, however. In the case of your son there probably is some infection which your physician can clear up promptly.

ANESTHETIC.

N. O. writes: Please explain the ether or gas apparatus used during an operation.

REPLY.

The modern anesthetic machine is equipped so that the mixture [nitrous oxide plus oxygen] may be administered. Ethylene and cyclopropane also are used. An attachment is provided so the ether vapor may be employed, if so desired.

INFANTILE PARALYSIS.

J. S. writes: In infantile paralysis, what actually happens to the nerve cells? Are they paralyzed, destroyed, or what?

REPLY.

The cells in the anterior portion of the spinal cord degenerate, losing their power to function. Later, the affected muscles atrophy [waste away].

PUMP PRIMING PROJECT NO. 1

VOICE OF THE PEOPLE

Writers should confine themselves to 200 or 300 words. Give full names and addresses. No manuscripts can be returned. Address Voice of the People, The Tribune.

THE CIRCUS VS. SPRING FEVER.

Hartland, Ill., April 16.—What's the use of spilling ink, on this, or that, or what you think? The world is crazy, let it go; water is wet, and so is snow; and coal is black and I am blue, and don't know just what I'm to do.

So let the world roll on, or slide, and let the tail go with the hide; for I now feel spring fever here, the germs are in the atmosphere! So what's the use of this or that; the style of collar, shoe, or hat? We'll be forgotten a year from hence, indicative mood and present tense.

Just hand me down my old fish pole, while I go out and dig a hole; and look for worms to bait my hook, to bring my frau a fish to cook; and then, perhaps, I may admit that life is not a game to quit!

What's that I hear now on the breeze? A band has boomed the "Flying Trapeze." The circus here? Well, I declare! Away with worry, work and care. You say "the world is all a stage." Just lead me to the monkey cage. I want to see the big parade, I want some circus lemonade; away with paper, pen and ink, I want some peanuts; pop to drink! I want to see these "funny men," and dream I am a boy again.

MAURICE V.

HOME FROM THE SEA.

Chicago, April 16.—President Roosevelt closed his "fireside chat" last Thursday night with the statement that "we must sail, not drift." So far, he seems to be in the same boat with an old sea captain about whom the following verses were written:

A whaler from Nantucket town
He had the worst of luck,
He sailed far south around the Horn
And not a whale he struck.

Three years he cruised, north, east, and south,
From pole to torrid zone,
But as he laid his course for home
He'd neither oil nor bone.

Yet as he turned around Brant point
He let his pennons fly
And as he tied up to the wharf
He lustily did cry:

"We've come back clean as we went out,
We didn't raise a whale
And we ain't got a bar'l of oil,
But we've had a damn fine sail."

MRS. DALE OF DUNDEE.

THE HAPSBURGS.

Chicago, April 16.—Mr. G. J. Vucetich's comments concerning Hapsburg tyranny are somewhat ironical in view of the fact that at their worst the Hapsburgs never exercised the sort of brutal domination which emanates from the Serbian capital, Belgrade, today. The south Slavs who were under Austrian rule before the war look back upon those days as a halcyon period. They're really finding out now what tyranny, oppression, and brutality mean, and there's no people better equipped to teach them than the Serbians.

S. VUKOVIC.

STRONG MEN AND WEAK PEOPLES.

Aurora, Ill., April 16.—The President is working toward dictatorship on another angle. In his recent address he said: "Dictatorships do not grow out of strong and successful governments." He should have added: A dictatorship is a strong government—plus a weak and subservient people. Is it not time for another deluge of telegrams telling congress to stop "pump priming" legislation, obviously to establish a strong government?

R. F. M.

THE OLD EMPIRE.

Chicago, April 16.—As a Slovene I want to protest against the statements of the Serbian, Vucetich, which were in your column last Friday.

The Croats and Slovenes were very loyal in their day to the old house of Hapsburg. For some of them the bonds of race proved stronger than the bonds of dynastic loyalty, but even amongst Croats and Slovenes where this is the case the services of Austro-Hungary to the south Slav races should be realized and acknowledged. It does not help the present generation of south Slavs any to try to throw mud on the old régime, even if this has passed forever.

The chief point is this: The Croats and Slovenes don't need a Serbian to be their spokesman. They are capable of themselves judging the government of old Austro-Hungary and making any necessary criticisms against it. It was a pretty good government, too, taking it all in all, but the Serbs won't admit this for fear their own administration would not compare well with it.

Race is overrated too much amongst the south Slavs. The educated classes of the Croats and Slovenes are Slav Austrians and have nothing in common with the Serbians except the spoken language. The sooner the Serbs recognize the fact that they cannot model all Jugo-Slavia after Serbia the better for them.

ANTON BRESHAR.

VITTORIO VENETO [CONT.].

Chicago, April 16, 1938.—I am resentful and surprised that THE TRIBUNE has published an article in the Voice of the People of April 13 by S. V. Juldianic, "Vittorio Veneto," insulting the Italian army during the world war.

He said disgraceful . . . maybe he was present? If he was, just the way said, today his body would lie in the war cemetery of Re di Puglia.

Every intellectual person knows that the Italian people and army are the greatest civilized in the world.

Without the victory of Vittorio Veneto never would have been the memorable date of Nov. 11 of 1918.

NICOLA CANNATA.

PUN.

Chicago, April 13.—It seems that a certain aspirant to the nomination for United States senator in the Democratic party ran and fell with the following slogan: Dear Mr. President: Wherever you go, Igoe.

F. R. S.

THE PRIMING.

Chicago, April 15.—So Mr. Roosevelt is getting himself a 4½ billion dollar campaign fund again. 'Nuf said.

L. E. D.

MR. TAFT AND THE SANITARY DISTRICT.

Chicago, April 16.—I have carefully noted your editorial in THE TRIBUNE this morning, "When Mr. Taft Reversed Himself."

The ending of your editorial "that his decision against the sanitary district was inexplicable at the time he gave it and the passage of time has provided no clew to account for it."

May I suggest for your consideration the fact that in his candidacy for reelection for President, Taft carried but three precincts in the city of Chicago. This may be his reason for punishing Chicago.

W. H. MANN.

FRIEND OF THE PEOPLE

The volume of Legal Friend mail necessitates printed statements on common questions. No copies or records of the letters or answers are kept. Hence follow-up letters should be complete in themselves. If questions are based on some previously printed problem a clipping of the article should accompany. Most of the replies are mailed. Letters bearing no name and address are disregarded. A self-addressed envelope will expedite handling.

PERSONAL INJURY JUDGMENT.

Chicago, April 13.—[Legal Friend of the People.]—About ten years ago my brother lost his thumb while working in a factory and under the workmen's compensation law [1] was awarded slightly more than $500 in payment. At the time he was only about 16 years old [2] so my mother took the money and invested it—under his own name—by purchasing a gold bond issued on an apartment building.

Subsequently the owners of the apartment building lost the building and a committee was organized to take care of the property and eventually it was sold. Payments of the proceeds to the bondholders amounted to some 31 per cent.

3. Due to the circumstances in which my brother acquired the money, is he not entitled to receive 100 per cent on his investment, being a minor at the time?

C. M.

1. In the ordinary case of a personal injury judgment in favor of a minor, the probate court would appoint a guardian who would hold the money.

2. This makes it seem probable that the award was made to her rather than to the boy. We suggest that you look the matter up in the office of the industrial commission.

3. Clearly he would not be entitled to recover more from the maker of the bonds than the other bondholders. The question whether he can recover from his mother or from the other parties would depend on the facts as above suggested.

TRIBUNE LAW DEPARTMENT.

Test Your Facts

Below each of the following questions are listed three answers. Make your choice, turn to page 31 in the want ad section for the correct answers and mark your score.

1. If the President of the United States should resign who would receive his written resignation?
[a] The Vice President, [b] congress, [c] the department of state.
2. Which country in North America has the largest area?
[a] United States, [b] Canada, [c] Mexico.
3. How is rainfall measured?
[a] By the inch, [b] by weight, [c] by the time falling.
4. For what is Eli Whitney most noted?
[a] The cotton gin, [b] the steamboat, [c] the telephone.

THE BALCONY SCENE.

[Glasgow Bulletin.]

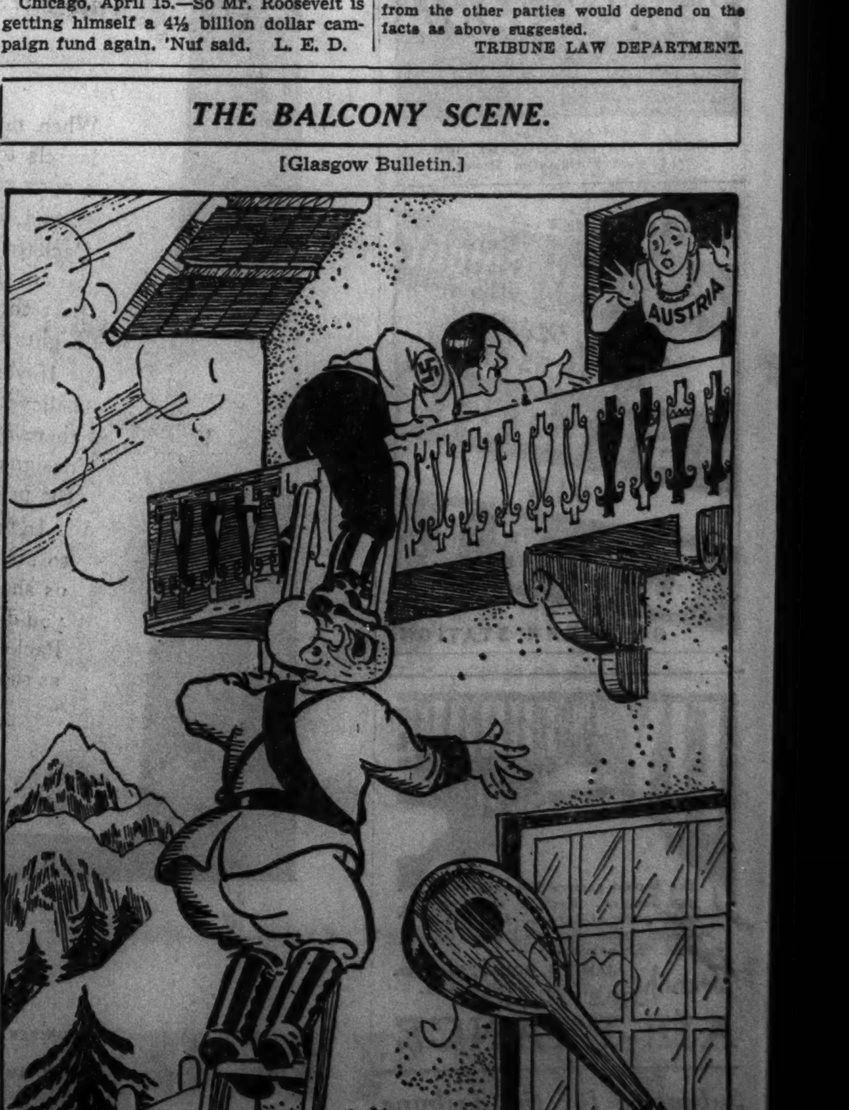

MARSHALL FIELD'S

Planned for YOUR HOME by Field's

One of an important series of Spring events which are centering attention on Field's as "Headquarters for Home Furnishings."

You'll enjoy seeing our TWO HOUSES, completely redecorated for Spring and Summer, Eighth Floor . . . Also several newly furnished rooms in our Antique Galleries, Ninth Floor.

Rexhill table, $95. Sheraton type, circa 1780, with satinwood banded top. Opens to 8 feet. Extra leaves are available at reasonable additional cost to provide 10 and 12-foot extension.

Sideboard, $135. Handsome reproduction, 64x26x36, with beautiful bow front and satinwood banding.

Berwick china cabinet, $110. Reproduction of a fine old English book cabinet.

Bramley chairs: arm, $45; side, $35. From a fine Adam style; carved legs and backs.

Our new OXFORD ROOM presents

MODERATELY PRICED 18TH CENTURY REPRODUCTIONS

an important new open stock collection

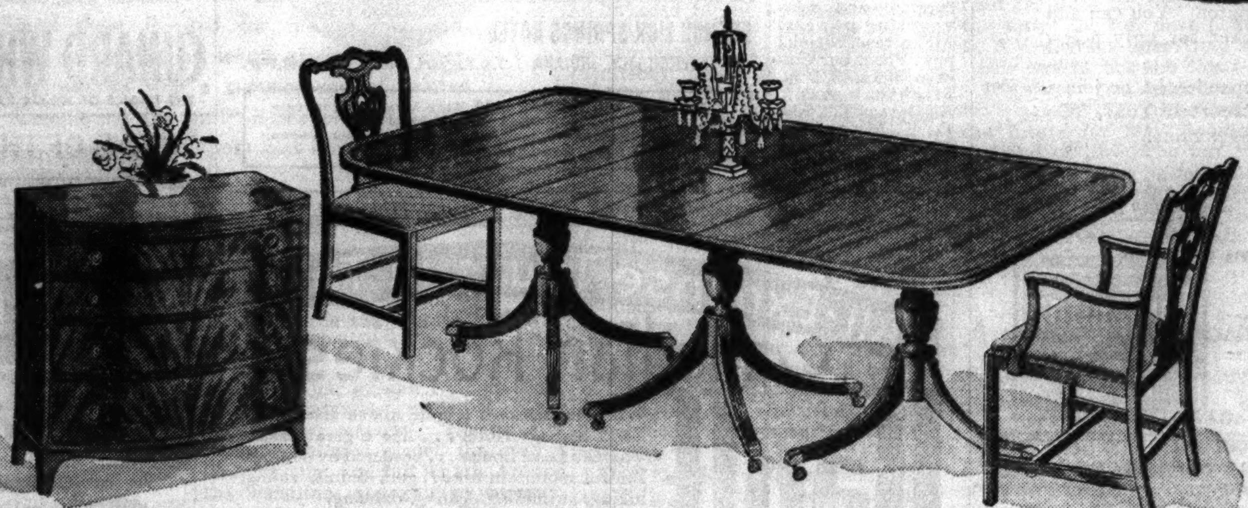

Westgate butler's chest, $95. Original by Thomas Sheraton. Sliding mixing tray; inlaid with boxwood. Nice piece for hall or living room as well as dining room.

Ramsgate chairs, of early Chippendale origin, from a chair discovered by our representative in an English attic. The arm chair is **$35.** The side chair, **$27.50** each.

Blyton table, $175. Three-part pedestal dining table, fully open, 66x146. Two end sections may be used as a small table, 66x46. Satinwood banding, fine detail.

If a desire for lovely 18th century furniture tugs at your purse and heartstrings, yet you can't afford to furnish your home throughout with fine antiques, you'll be an early and a familiar visitor to our new Oxford Room. Because, for the first time, we've been able to create a large and extremely well-designed collection of 18th century English reproductions (dining room, bedroom, upholstered and occasional pieces), *heretofore never available in a true aged finish at such moderate prices.*

- The mahogany is carefully selected for beauty of grain.
- The finish is hand-applied and hand-rubbed to give it an aged, mellowed appearance.
- Little "distress" marks, acquired by the originals through years of use, are lovingly duplicated.

AND—the prices are well within the means of the average family who want furniture that they can live with and cherish to the end of their days. You may like the plan of buying two or three pieces at a time, and adding to your Oxford collection as you find it convenient. You must see the harmonious relationship of every piece in this extensive Oxford group, examine the construction and finish, to realize the remarkable beauty and value characteristic of each piece of Oxford furniture.

All pieces illustrated were made for us by the Landstrom Furniture Corporation

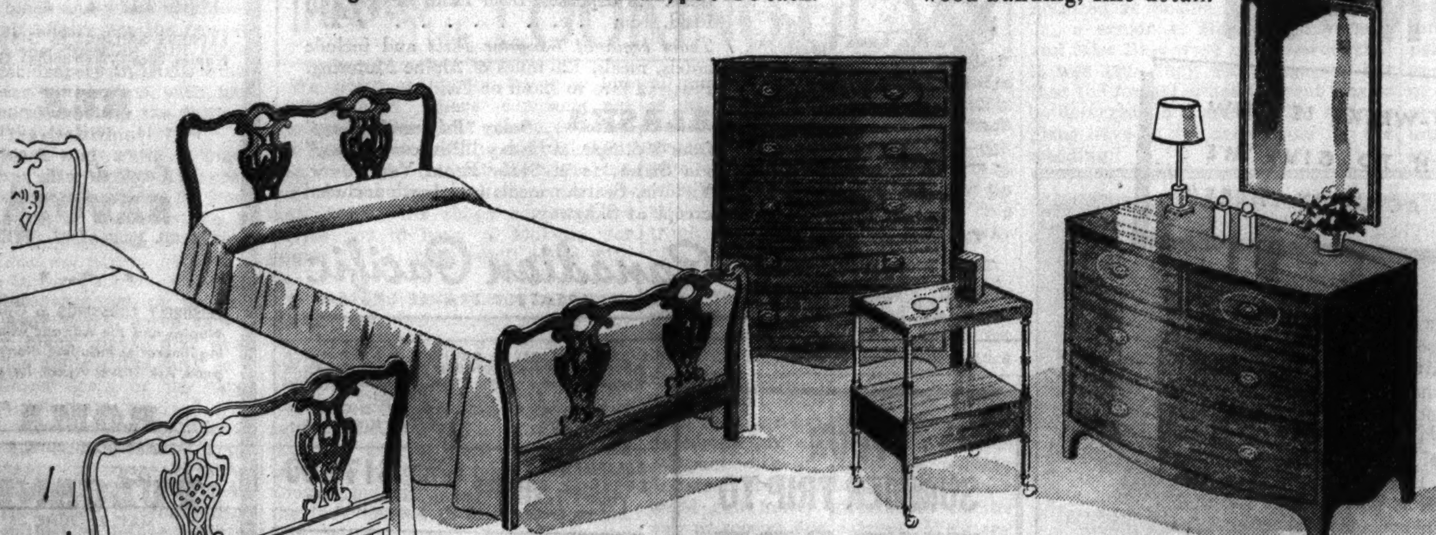

Harwick twin beds, $55 each. Copied from the back of one of the finest old Chippendale chairs we were able to find in many months' search.

Seaford chest, $65. Taken from a beautiful Sheraton original; 5 drawers; old type brasses, fine figured veneers.

Chester bed table, $16

Bixside bureau, $65. Simple bow front Sheraton style with inlaid line on drawer. Good drawer space.

Hooded inlaid mirror, **$16**

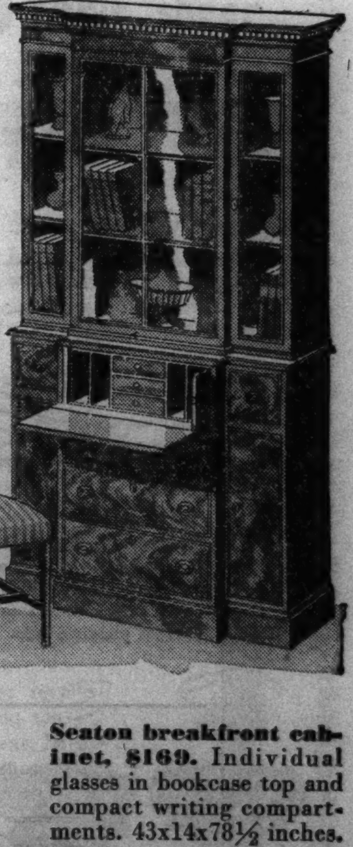

Chartley sofa, $149, in muslin. Sheraton design, tufted back, long down and feather cushion. **Barton coffee table, $37.50** Hepplewhite. 30½x20½x20.

Exmouth nest of tables, $32.50. From beautiful English originals. Largest is 20½x12x22¾.

Denby plant table, $29.75. Leather top, copper plant holder.

Ashley wig stand, $29.75. Lovely reproduction of a very rare piece; for plants. 29½ inches.

Howe pedestal desk, $125. Magnificent piece with fine hand-tooled leather top and classic moldings. 43x25x30.

Amberley side chair, $24.75. A beautiful little Regency piece for desk, bedroom, card or occasional side chair.

Craven lamp table, $26.50. Unusual type with fitted tray in top and antique English brass casters. 19¾x12½x27.

Hemsby wing chair, $79, in muslin. Splendid fireside wing type in a traditional English design.

Seaton breakfront cabinet, $169. Individual glasses in bookcase top and compact writing compartments. 43x14x78½ inches.

St. James chair, $16.50. Small, beautifully designed piece for desk and card use.

Oxford Room—Eighth Floor, North, State

Convenient arrangements for extended payments

MARSHALL FIELD & COMPANY

RUSSIAN EASTER NEARS; REDS OPEN ATHEISTIC DRIVE

Churches Are Forbidden to Ring Bells.

BY DONALD DAY.

[Chicago Tribune Press Service.]

RIGA, Latvia, April 19.—The Easter season, Russia's great holiday—even exceeding Christmas in importance—is being made the object of an intensified anti-religious campaign this year by the Society of Militant Bezboshniki, Russia's Godless league. Eastertide in Russia falls on Sunday, April 24.

Emalijan Yaroslavski Gubelmann, president of the Bezboshniki, announced that 15,000 anti-religious meetings will be conducted throughout Russia, with an estimated four million persons participating.

Church Bells Barred.

Churches have been forbidden to ring bells and midnight processions of congregations led by priests thrice around the churches to welcome the resurrection of Christ also are prohibited.

Gubelmann has warned communists, however, to avoid open conflicts with believers and the clergy. He said that despite eighteen years of agitation, religion still maintains a strong hold on the Russian nation, especially in the villages, where church life continues normally.

"We must not forget that 30,000 Christian congregations remain officially registered in Russia," Gubelmann wrote in the Leningradskaija Pravda. "The bolsheviki cannot remain indifferent to the question of religion, and it is a great mistake to overestimate the success of our atheistic campaign.

Neutral Attitude Denounced.

"The communist party denounces a neutral attitude toward religion and continues to organize anti-religious propaganda because our constitution guarantees liberty of anti-religious propaganda to all citizens.

"During the past we have been too tolerant. The militant Bezboshniki have been suffering from kindheartedness, with the result that believers continue successfully to collect money for new churches and chapels and attract communist members of the Kommsomoltzi [communist youth union] into choirs and church work. We must not fight against the believers, many of whom are loyal to the soviet government, but against religion, the church, it leaders and workers.

"Our Bezboshniki should not be peaceful 'lieabeds' but passionate fighting atheists. We must explain to the believers that persons proselyting religion are allied with spies and that wandering evangelists are paid agents of enemy countries."

Cites Religious Revivals.

Gubelmann named many Russian centers where religious revivals occurred. He blamed the apathy of the atheists for this development.

Although Gubelmann's article was reprinted in a majority of the soviet newspapers, these same papers reported evidence of the holiday spirit. State trading organizations, they reported, are selling Easter delicacies. Candy, bunnies, and eggs display the soviet star instead of characters symbolizing the resurrection of Christ.

"Scientific Touch"

Tattered tooter trying the trombone.

New York, April 19.—[Special.]—Many a lad who is fiddling his time away ought to be tooting a horn instead, according to modern science, so Prof. Arthur Cremin of Columbia university has started giving child music talent tests under the sponsorship of the Home Thrift association. Children of all ages and descriptions are being tried out on horns, violins, and other instruments.

10 U. S. Bombers Fly from Canal Zone to Salvador

[Copyright: 1938: By the New York Times.]

SAN SALVADOR, April 19.—Ten United States army bombers landed here at noon today after a nonstop flight from France field, Canal Zone.

Here's Your BEST Vacation!

Escorted, all-expense tours to the scenic West. Every tour planned by experts—one low cost covers everything—all trains air-conditioned. Tours to Colorado, Yellowstone, Zion-Bryce-Grand Canyon National Parks, California-Mexico, Pacific Northwest-Canadian Rockies, Alaska. 56-page Summer Tours book gives complete story. Send for it today—free.

DEPARTMENT of TOURS
Chicago & North Western-Union Pacific
148 S. Clark St., Phone DEA. 2121

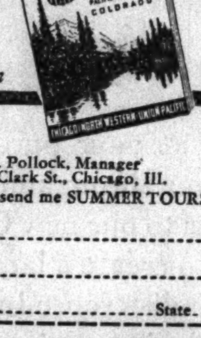

Mail Coupon or Call

John C. Pollock, Manager
148 S. Clark St., Chicago, Ill.
Please send me SUMMER TOURS book.
Name.............
Street.............
City.............State..

MARKS OF AUTO'S LONG SKID FOUND AT DEATH SCENE

Policemen testified yesterday at an inquest that skid marks extended 97 feet from the automobile to the place where Rita Donovan, 14 years old, 1322 South Claremont avenue, was struck and killed Monday in the 900 block of North Ogden avenue. The inquest was continued until April 23. Edgar Bennish, 629 Green Bay road, Wilmette, driver of the car, has been charged with manslaughter.

Robert Hewlett, 428 South Campbell avenue, was held yesterday by the Maxwell street police after his truck went on a fender crumpling spree on the west side. Hewlett was rescued by police from a crowd of irate motorists whose cars he had struck.

Dino Metcalfe, 27, of 6326 Ravenswood avenue, died yesterday in the Swedish Covenant hospital from injuries incurred Sunday when his automobile skidded and struck a safety island at Milwaukee avenue and Haft street.

Up to 4 p. m. yesterday 261 persons had been killed by automobiles in Cook county since Jan. 1. Of these 209 were killed in Chicago where 4,980 were injured in the same period.

An unidentified colored woman, about 35 years old, was killed last night when she was struck by a hit and run driver at 50th street and Indiana avenue.

THE MASSACRE
Chicago's 1938 Trafic Toll

More than 98% of the city's automobile fatalities are of a nature physically impossible on an elevated highway.

HE DIDN'T COUNT DRINKS, BUT HE COUNTS OUT $100

Ray Long, 514 North Laramie avenue, testified yesterday that he had no idea how much he drank at the party. In fact, Long said, he was on the way to the lake front to cool off when he skidded through the trafic signal at Washington boulevard and Kildare avenue last week. Judge J. M. Braude of the Safety court thereupon fined him $100 for drunken driving.

Two other motorists were sentenced to jail and three were fined. They are:

ALFRED WORTHINGTON, colored, 4857 South Langley avenue, 10 days in jail, for leaving the scene of an accident.

ANTON KAIRIS, 4605 South Paulina street, 5 days, for reckless driving.

WILLIAM MARTIN, 1816 North Clark street, $75 fine, reckless driving.

EDWARD McMURRAY, 1823 South 47th court, Cicero, $25 fine, reckless driving.

FRANK IGOE, 7632 Rascher avenue, $10 fine, reckless driving.

All were deprived of their driving rights for varying periods.

Judge James M. Corcoran of the Evanston Municipal court continued until April 27 a charge of driving while intoxicated against Richard Passmore, 1570 Oak avenue, Evanston, assistant sales manager of an Armour & Co. branch office. Police arrested him early yesterday, they said, when his automobile swerved into some shrubbery, missed several trees, and rammed into a private garage.

Gasoline Blast Injures Driver; Burns 6 Trucks

Gasoline exploded last night as Edward Beske was filling the tank of his truck in the Farmers' Rapid Transit company garage and office building at 2925 Calumet avenue. Flames enveloped him and spread to six trucks and four trailers packed in the place. Before firemen could extinguish the flames they had caused damage estimated at $50,000 by Michael J. Corrigan, fire commissioner, although company officials said the loss would not exceed $20,000. Beske was taken to the Mercy hospital, where it was said he would recover. He lives at 3663 South Paulina street.

MADISON STREET MOTORISTS URGE CURB ON PARKING

Motorists who use West Madison street believe trafic congestion in the thoroughfare can be eliminated by synchronizing the trafic lights to a higher speed or restricting parking during business hours, Leslie Sorenson, city trafic engineer, said yesterday. Questionnaires were sent to motorists traced by license numbers, and they expressed their views in answers.

The questionnaires are part of a survey which will continue for another month. The same procedure probably will be followed later in seeking to solve trafic problems on other streets.

"We want to learn whether Madison street is being used by through trafic or whether it is a business street," Sorenson said.

COME OUT TO THE GREATEST SHOW ON EARTH!

Only $42.50 for a 3½ day "Hotelway" Tour

Step right up, folks! Follow the crowd to an outstanding vacation buy. A 3½ day tour of this magic wonderland, including meals and lodging in the famous hotels and motor transportation in the Park—all for just $42.50. See glorious Yellowstone Canyon with its marvelous waterfall—Old Faithful and scores of other roaring geysers—boiling pools—mud volcanoes—an endless array of nature's handiwork. The rail fare, too, is surprisingly low this summer—only $49.30 for a 21-day round trip ticket from Chicago.

Choice of 3 Routes

Travel in air-conditioned luxury. The NORTH COAST LIMITED from Chicago direct to Gardiner or Cody gateway in only 37 hours. Shortest route and fastest time. The ADVENTURELAND glides alongside the Black Hills and the Big Horn Mountains—through the dude ranch country. Or, go by way of cool Colorado, overnight—any night, on the famous DENVER ZEPHYR; enjoy a full sightseeing day in Denver, and still reach the eastern gateway to Yellowstone the second morning out of Chicago by riding the BUFFALO BILL, speedy overnight train between Denver and Cody this summer. No extra rail fare. Go one route—return another.

80 Mile Motor Trip—No Extra Cost

Any way you choose, you get an 80 mile motor trip over the famous Cody Road at no extra cost—when you "Go Burlington." You can add Glacier Park to your ticket for only a few dollars more.

Whether you travel independently, or join a congenial, All-expense Escorted Tour, "Go Burlington" for the best travel value.

SEND · THIS · COUPON · TODAY
S. J. OWENS, General Agent, Burlington Route
Dept. CT-22, 179 W. Jackson Blvd., Chicago
Phone: Wabash 2345
Please send me your free Yellowstone Vacation booklets and further information about cost.
Name.............
Street & Number.............
City.............State.............
☐ Check here if interested in All-expense Escorted Tour

Way of the Zephyrs
Burlington Route

RESORTS AND TRAVEL.
INDIANA.

HEALTH AND FUN await you at FRENCH LICK

YES—right now, large crowds are enjoying a revitalizing tonic of sun and perfect spring weather, here at French Lick. Play golf on two sun-flooded championship courses in perfect tournament condition. Dance to Jules Duke's broadcasting orchestra. Hear Glenn Paxton at the Hammond organ. Enjoy the supreme service and famous food of this celebrated Spa.

THRILL to trap and skeet shooting—with free instruction by Phil Miller, National Amateur Trap Shooting Champion. Ride Kentucky thoroughbreds through enchanting woodland trails. Tennis, Badminton, indoor swimming—all your favorite sports are here, waiting for you.

RELAX—enjoy life—gain new energy and vitality as leaders of industry and society have done for over 50 years. Take advantage of expert massage, and famous Pluto Water and Baths at their source—world famous for curative and rejuvenating powers. Make reservations now. Phone our Chicago office, 221 N. Michigan Ave., ANDover 2223, Mr. D. E. Manning, Mgr., or write for free illustrated booklet.

FRENCH LICK SPRINGS HOTEL
FRENCH LICK, INDIANA T. D. Taggart, Pres. C. K. Dwinell, Mgr.

HOW TO REACH FRENCH LICK Take Monon trains leaving Chicago twice daily—9:15 A. M. and 9:20 P. M. (C. S. T.) Or Eastern Air Lines via Louisville. Or motor direct. Phone our Chicago Office for further details.

TOURS.

All-Expense Tours in The Canadian Rockies...

Banff
Lake Louise and Emerald Lake

● Alpine pleasure a mile above the world! Banff Springs Hotel . . . like a great castle! Chateau Lake Louise . . . bordered by poppies. Zestful mountain air . . . golf, tennis, riding, hiking, swimming, fishing, dancing.

4 COLORFUL DAYS . . . 2 days at Banff, 2 days at Lake Louise with visit to Emerald Lake. From Banff or Field, all expenses, from $57

6 WONDERFUL DAYS . . . 2 days each at Banff and Lake Louise, plus 1 day optional at Banff or Lake Louise and 1 day at Emerald Lake. All expenses, from Banff or Field, from $74.50

Tours begin at Banff or Field and include hotels, meals, 126 miles of Alpine Motoring. Plus rail fare to Banff or Field.

ALASKA . . . 9-day "Princess Cruises," from $95. Special 11-day "Princess Cruises," via Sitka, from $115. From Vancouver, Victoria, Seattle: meals and berth included except at Skagway.

Consult Your Travel Agent or
THOS. J. WALL, General Agent,
71 E. Jackson Blvd., Chicago, Ill.
Phone: Wabash 1904

Canadian Pacific
WORLD'S GREATEST TRAVEL SYSTEM

RESORTS AND TRAVEL.
Ocean Travel.

Less Time to London

VIA BRITAIN'S FASTEST LARGEST LINER
Queen Mary
APR. 27 • MAY 11

Direct to Plymouth . . . appointments in the British capital early afternoon of the fifth day from New York! After Plymouth, Cherbourg and Southampton the same day . . . with the Aquitania offering luxurious express sailings to France and England.

4 Sailings A Week to All Europe

including such other famous liners as the 27,000-ton motorships Georgic and Britannic . . . the "20,000 tonners" Carinthia, Franconia, Samaria, Scythia, Laconia . . . and the popular "A" Ships from Montreal . . . all distinguished by Cunard White Star's continental cuisine, by British ideals of passenger service perfected through nearly a century.

NEXT SAILINGS FROM NEW YORK
Samaria . . . Apr. 23
Georgic . . . Apr. 25
Queen Mary . Apr. 27
Scythia . . . Apr. 29
Carinthia . . . May 7

$171 UP THIRD CLASS — $233 UP TOURIST CLASS — $311 UP CABIN CLASS

Buys a round trip ticket to England, Ireland or Scotland in the Scythia, Samaria, Laconia

SEE YOUR TRAVEL AGENT
or Cunard White Star, 32-34 North Michigan Ave., Chicago, CEntral 2050

CUNARD WHITE STAR
THE CHOICE OF 192,104 PASSENGERS IN 1937

Europe
VIA THE SUNNY SOUTHERN ROUTE

Cross in Lido sunshine, Lido splendor! Choose either of two ways—a direct, speedy, "superliner" crossing—or a leisurely voyage including many extra ports en route, with time for shore visits.

* * *

EXPRESS SAILINGS to Gibraltar, Naples, Nice (Villefranche), Genoa.

REX
MAY 14, JUNE 11, JULY 2

Conte di SAVOIA
APRIL 30, MAY 28, JUNE 18

* * *

LEISURELY CROSSINGS to Gibraltar, Naples and the Adriatic with varying itineraries including many extra ports. Ask Travel Agent for details.

ROMA
APRIL 22, JUNE 4

VULCANIA
MAY 7, JUNE 25

SATURNIA
MAY 21, JULY 9

ROMA CRUISE
HAVANA—NASSAU
FROM NEW YORK MAY 26
7 Days $87.50 up

Apply to TRAVEL AGENT or 333 No. Michigan Ave., Chicago Phone Randolph 9257

ITALIAN LINE

NORTH CAPE—RUSSIA CRUISE
Consult Your Travel Agent or HOLLAND-AMERICAN LINE
318 N. Michigan Ave. Chicago

Visit the Viking Lands and Russia on the GRIPSHOLM. 34 days from $415. Leave N. Y. July 23rd. Get full details from any agent or SWEDISH AMERICAN LINE, 181 N. Mich. Ave., Chicago, Ill. Tel. State 3286.

NORWAY—EUROPE
12-Country Cruise. Rates from $590.00 up.
RAYMOND-WHITCOMB
320 N. Michigan Ave. Ph. State 8614

STEAMSHIP TICKETS
OVER ALL LINES
Travel Department
AMERICAN EXPRESS COMPANY

BERMUDA VIA FURNESS—$70 up round trip with private bath. Frequent sailings direct to dock at Hamilton on Monarch of Bermuda and Queen of Bermuda. Furness Bermuda Lines, 180 No. Michigan Ave.

RESORTS AND TRAVEL.
CALIFORNIA.

THIS SUMMER (thanks to faster transportation)
~~SOMEDAY~~, I'LL TAKE A REAL VACATION—IN SOUTHERN CALIFORNIA

"MY TWO-WEEKS IS NOW ENOUGH TO GIVE ME 12 DAYS ACTUALLY THERE"

OCEAN: famous beaches to play and bask on, swimming, surfing, deep-sea fishing, sailing protected channel waters to nearby south sea pleasure isles.

EXCITING night life amid celebrities of every kind at Hollywood night clubs, radio shows, previews, premieres . . . the new U. S. entertainment capital.

MOUNTAINS: peaks white with summer snow; giant trees and pine forests; lakes, streams, trails, canyons, lodges and spectacular mile-high concrete boulevards.

SIX VACATIONS IN ONE

"FOREIGN" scenes, customs, architecture in Pasadena, Santa Monica, Long Beach, Beverly Hills, Glendale, Pomona, 50 other charming, hospitable resort cities.

COOL nights and *rainless* days for all outdoor sports; interesting Los Angeles County industries, orange, olive and avocado groves, oil fields, palms, flowers.

EN ROUTE: An important part of this vacation is the interest and beauty, the wide variety of sights and scenes along the way, whatever route you take.

Shorter travel time by all methods of transportation has cut the time to Southern California so drastically that even a short vacation is ample. In 2 weeks, for example, which is 16 days counting the week-ends, you can have a choice of transportation and be actually here at least 12 days. The trip itself is part of your vacation. Costs here average 22.8% under those of 20 other leading U. S. resorts.

So, if you, too, have been putting off this vacation-of-a-lifetime till "some day," why not make it this summer? Start planning now.

FREE: Automatic Trip Planner

This 80-page Official Guide—widely acclaimed by travel experts—plans your trip for you from start to finish: what to do and see, how to get here, time required, itemized costs, plus nearly 200 photographs, maps, etc. . . . facts only this non-profit, community organization has. Coupon brings it FREE—send now.

When you arrive, our new Official Information Bureau at 505 West Sixth Street, Los Angeles, will give you expert help in getting maximum enjoyment from your stay. Be sure to take advantage of this FREE service.

The All-Year Club of SOUTHERN CALIFORNIA

Come for a glorious vacation. Advise anyone not to come seeking employment, lest he be disappointed; but for tourists, attractions are unlimited.

MAIL COUPON TODAY
All-Year Club of Southern California
Sec. 3B, 629 So. Hill St., Los Angeles, Calif.
Send me free book with complete details (including costs) of a Southern California vacation. Also send free routing by ☐ auto, ☐ rail, ☐ plane, ☐ bus. Also send free booklets about counties checked: ☐ Los Angeles, ☐ Orange, ☐ Riverside, ☐ Santa Barbara, ☐ Inyo, ☐ San Diego, ☐ Ventura, ☐ San Bernardino, ☐ Kern, ☐ Imperial.
Name.............
Street.............
City.............
State............. (Please print)

Ocean Travel.

YOUR SUMMER TRIP TO EUROPE
$141 up
CABIN CLASS

Check your budget against these prices for top class accommodations on the "39% Less Ocean" route to Europe.

From Québec by *Empress of Britain*, $228 up Cabin Class; *Empress of Australia*, $165 up. From Montreal and Québec by *Duchesses*, $165 up; by *Mont* ships, $141 up.

Convenient sailings for XXXIV Eucharistic Congress
Budapest, May 23-29

YOUR OWN TRAVEL AGENT or K. A. Cook, General Agent, 71 E. Jackson Blvd., Chicago, Ill. Phone: Wabash 1904.

Canadian Pacific

MEXICO.

MEXICO All-Expense Tours.
Call George J. Leider, Suite 5-6-8, Congress Hotel
HAR. 2164—REAL MEXICO TRAVELAIDES

MISSISSIPPI RIVER CRUISES, 8 DAYS—$59.50
MOTORING THRU VIRGINIA, 9 DAYS—$69.50
WASHINGTON - NEW YORK, 9 DAYS—$77.50
All Tours Leave April 23rd
CARTAN TRAVEL BUREAU, INC.
RANdolph 2873 104 S. Michigan Ave.

CALIFORNIA CANADIAN ROCKIES Two Weeks $177.00
FORDS TRAVEL SERVICE—Field Building
135 South La Salle St. State 5511-12

Ocean Travel.

Alaska
9-DAY "Princess Cruises," from $95
To Skagway . . . Sailings from Vancouver each week.

Special 11-Day "Princess Cruises," from $115
Via Sitka and Skagway . . . from Vancouver June 22 and July 4.

From Vancouver, Victoria or Seattle: meals and berth included except at Skagway.

See Banff . . . Lake Louise, in the glorious Canadian Rockies. Magnificent, mile-high resorts . . . swimming, golf, tennis, riding, hiking, fishing, dancing . . . Ask about low cost, all-expense tours.

Ask Your Travel Agent or
THOS. J. WALL, General Agent
71 E. Jackson Blvd., Chicago, Ill.
Phone: Wabash 1904

Canadian Pacific
WORLD'S GREATEST TRAVEL SYSTEM

Europe Round Trip—$189
Red Star Line One Class Run of Ship—Tourist Class Is Top. Charles Kosminski, Gen'l West'n Pass. Agt., 307 North Michigan Avenue. Franklin 0307.

WEST INDIES & CARIBBEAN CRUISES from New York, 15 days, $175 and up; from New Orleans, 8 to 16 days, $75-$85 and up.
UNITED FRUIT CO.
111 W. Washington St. Tel. State 7741

EUROPE—A complete series personally escorted All-expense tours, $298 to $1197 (Rates include Tourist Class on Steamer)
Campus Tours, Inc., 83 E. Jackson Blvd.

Light Fabric for Spring

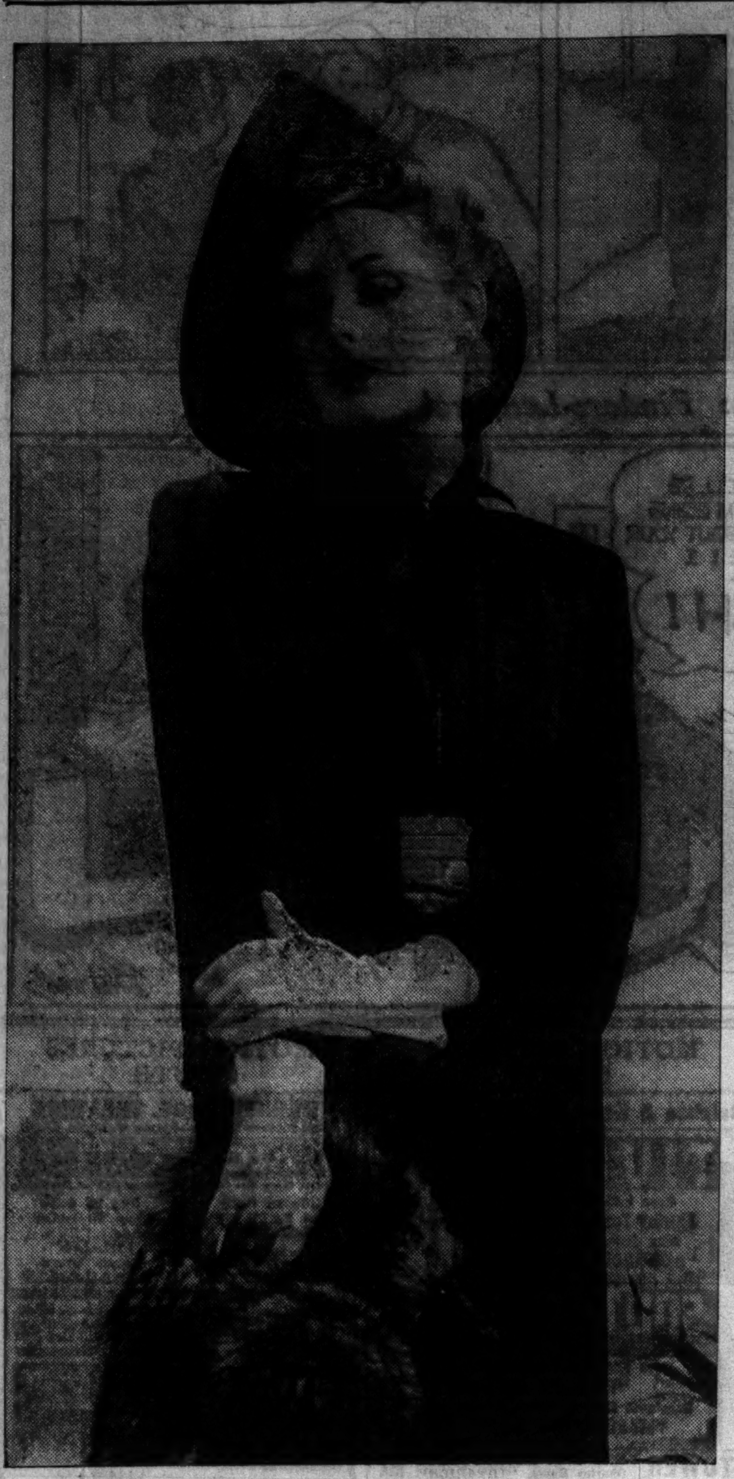

[Bradley Photo.]

Black ribbed sheer is used for the tailored simple dress as well as the full length straight line coat. Color is introduced with a cummerbund of printed jersey. Completing the outfit is the unusual profile hat of straw trimmed with opera pink bows and slipon gloves to match.

Use New Tricks for Black and White Clothes

BY RHEA SEEGER.

With the Easter fashion flurry history, spring shoppers now swarm the town on serious buying binges. Daytime clothes take all the money, from soft silks in clever two piece effects to the suits and one piece models cut with revealing streamlines.

Heavy crêpe, the kind of stuff that clings and drapes so beautifully, is featured in black and white combines. Half and half affairs are the newest, the back of the dress in dull black, the front soft drapery in chalk white from shoulder to hemline with narrow black bands holding the fullness in place at the waistline.

Another black and white is made with a skimpy slim dress. The coat, with long sleeves, is white in front but turns black at the waistline in the back. It's startling, but very smart.

White boleros are getting around. For street wear they'll serve as top frosting for black, navy, and even prints, besides doing extra duty as a top for a dinner dress, or any extra plaited skirt you may own.

White clothes are on parade in crêpe daytime and spectator sport clothes. Snappy numbers of short skirt, plaited within an inch of its existence, have fancy colored button trim and swathed or lether belts or other dark contrasts.

Some of the smoothest looking dinner and dance clothes will be found in white, from the exquisitely sheer plaited chiffons to the stunning skirts starting low at the hipline, then swinging merrily wide around the ankleline. This same short sleeved, square cut neckline dinner dress comes in dusty pink and aquamarine as well as the snow white. Its price is amazingly low.

Fashion photograph . . . an early summer ensemble made of black ribbed sheer material. The dress is a simple tailored model, the coat is straight, slim, and full length. Around the waistline is a printed cummerbund of printed jersey. Worn with furs and a profile hat of straw trimmed with opera pink bows. Similar costumes will be found in the current showings of sheer early summer clothes.

Show by Arts Club Members Opens Sunday

BY JUDITH CASS.

NONE of the many shows that hang each year in the galleries of the Arts club occasion more interest than the annual exhibition by the professional members of the club, because included in the membership are many of Chicago's finest artists. For instance, Norman MacLeish, who just recently was awarded the Logan prize in the Chicago artists' exhibit at the Art institute for his painting, "Watertown." Mr. MacLeish will show a landscape entitled "Wheat" in the Arts club show this spring.

The show will be opened with a tea next Sunday from half-past 4 to half-past 7 o'clock. Exhibitors have the privilege of bringing guests [as many as they choose, no doubt]; other members can bring one guest each, but children are not permitted.

Sixty Artists Will Exhibit.

Some others of the five dozen artists whose work will be represented in the show are Mrs. Franz Alexander, Clay Bartlett, Edward H. Bennett, Frances Badger, Mrs. Cecil Clark Davis, and Harriet Blackstone, both former Chicagoans, but now living in the east; Helen Orb Dawes [Mrs. Neil], who is exhibiting a painting instead of her usual piece of sculpture; Helga Dean, Alice Mason [Mrs. Michael L.], Elizabeth Millard [Mrs. Everett], Buell Mullen [Mrs. James B.], Amy Irwin McCormick [Mrs. Robert R.], Moholy-Nagy, Pauline Palmer, John Storrs, Thomas Tallmadge, Helen Taylor, Carolyn Tyler, Mabel Wakem [Mrs. Wallace], Florence Walsh, Alfred P. Shaw, Gerald Frank, Mrs. Alexander Greene, Agnes Gale [Mrs. Henry], Clark J. Lawrence, Pauline Little [Mrs. John], Charles Killgore, Leonore Jerrems [Mrs. Arthur], Maude Phelps Hutchins [Mrs. Robert M.], Mrs. George Woodruff, C. Warner Williams, and Paul Trebilcock.

Mr. Trebilcock's entry is a portrait of George I. Haight and Mrs. Woodruff's is a portrait bust of her husband. Mrs. McCormick, who often uses dogs and horses as well as persons for models, will show a landscape, "From the Swamps of South Carolina."

Included in the envelope with the invitation to the tea was an announcement of a piano recital on Thursday, April 28, at half-past 11 o'clock, by Webster Aitken. Mr. Aitken will give a program of Schubert music. After the recital Mrs. John U. Nef will entertain at luncheon for the artist.

Junior League Plans Hobby Show.

The Junior League Hobby lobby is what the Chicago Junior league is calling a special room that will be reserved for the hobbies of members at the league's annual art exhibit on May 6. The art exhibit will be hung in the Tower room at the Drake hotel, and during the afternoon the well known painter, Thomas Hart Benton, will talk.

One of the first large weddings of the spring will take place at 4 o'clock this afternoon in Christ church, Winnetka, where Stewart Boal, the middle son of Mr. and Mrs. Ayres Boal of Winnetka, will take as his bride

[Continued on page 19, column 1.]

Through the Looking Glass

We don't ordinarily have a low boiling point where compacts are concerned. For some reason or other we rarely get awfully excited about one, but right this minute we're toting one that we think is pretty special. It's in the shops now and we advise you to have a look-see for yourself. We think you'll agree with us.

Outwardly this is just a handsome, slender, well constructed square compact in a gold finished case with simple and restrained designing. The big special feature—brand new, original, and certainly welcome is the square MAGNIFYING mirror set in the lid. It's slightly convex and cross our heart and hope to die if it doesn't magnify the entire area of the face instead of just one feature. The features aren't distorted in the magnifying either.

We can't begin to tell you what a much better job of face repair this makes possible. It's one of the best aids to facial grooming we've ever used. A little merciless, maybe, as all magnifying mirrors are, but there is no chance of doing a sloppy job. You can see what's wrong with each phase of your makeup and you can give yourself a complete makeup with powder, rouge, mascara, and lip stick easily and accurately. We think this is great stuff in the way of a compact.

We want to stress the fact that this isn't an expensive compact. The price is surprisingly low. It's made for loose powder, with a deep well and a nice little puff.

We didn't want to let our enthusiasm for the magnifying mirror blind us completely, so we went over this compact with an eagle eye, looking for structural weakness, or whatever you'd call faulty mechanism in the way of screws and catches. We'd say it's perfect in this respect.

ELEANOR NANGLE.

[For information about this compact telephone Eleanor Nangle, Superior 0100.]

'College Swing' Is Regulation Film Musical

"COLLEGE SWING."
Produced by Paramount.
Directed by Raoul Walsh.
Presented at the Oriental theater.

THE CAST.

George Jonas	George Burns
Gracie Allen	Gracie Allen
Mabel	Martha Raye
Bud Brady	Bob Hope
Hubert Dash	Edward Everett Horton
Ginna Ashburn	Florence George
Ben Volt	Ben Blue
Betty	Betty Grable
Jackie	Jackie Coogan
Martin Bates	John Payne
Dean Sleet	Cecil Cunningham
Radio Announcer	Robert Cummings
Skinnay	E. C. [Skinnay] Ennis
Slate Brothers	Themselves
Bob Mitchell and the St. Brendan's Choristers	
Prof. Yascha Koloski	Jerry Colonna
Dr. Ashburn	Charles Trowbridge
Prof. Jasper Chinn	Jerry Bergen
The Playboys	Themselves
Grandpa Alden	Tully Marshall
Dr. Storm	Edward J. Le Saint
Dean	Barlowe Borland

By Mae Tinée.

Good Morning!

KIND: Film musical.

ACTING: Excellent.

PHOTOGRAPHY: Ditto.

DIALOG: Sometimes amusing. Sometimes not. Gracie Allen's lines get laughs as per usual.

MUSIC: Regulation stuff.

STORY: Starts out promisingly. You think you're going to be treated to something out of the ordinary. In a way you are, but it's a rather dull "out of the ordinary," in the main.

DIRECTION: Able.

AUDIENCE APPEAL: This audience of one didn't care a bit for "College Swing."

See you soon.

* *

May Robson Is 73; Declares Last Year Busiest of Career

(Picture on Back Page.)

Hollywood, Cal., April 19.—(AP)—May [Muzzy] Robson, the only great-grandmother among the movie stars, observed her 73d birthday today by getting up at 6 a. m. to go to work.

Over her tea and toast, while a milkman's cart rattled lonesomely in the street outside her window, Muzzy read her lines for the day, looked at the script for her next picture, and O. K.'d another offer from a studio.

She was 73, but she didn't show it.

The career that began on a Brooklyn stage in 1883 still stretches into the future for May Robson. It is her staf of life. The last year, she says, has been the busiest of them all—biggest salary, biggest income tax.

At Paramount Muzzy's "boys and girls" gave a birthday party on the dusty, stage strewn set of "The Texans."

* *

Announce Betrothal of Joanne Bass to Marshall Field Jr.

New York, April 19.—[Special.]—Robert Perkins Bass, former governor of New Hampshire, and Mrs. Bass formally announced here today the engagement of their daughter, Miss Joanne Bass, to Marshall Field Jr., son of Mrs. Diego Suarez of this city and of Marshall Field, banker and sportsman.

Rumors of the engagement of the couple were current during the late winter. In February it was announced at Boston, where Mr. Field Jr., a senior at Harvard university, and Miss Bass were interviewed, that it was true they were engaged, but that the formal announcement was to be deferred until spring. No definite plans have as yet been made for the wedding.

Chorus Honors Paul Revere on Lexington Day

BY EDWARD BARRY.

If you glowed mysteriously all day yesterday, the reason is that April 19 marks the 163d anniversary of the battle of Lexington. The glee club of the Chicago Association of Commerce, singing its annual recital in Orchestra hall last night, chose to honor the memory of this first skirmish of the revolution by programing Dudley Buck's setting of "Paul Revere's Ride" in the all-important preintermission position.

The piece gave the glee club an opportunity to reflect the good results of Herbert Hyde's training. Here were precision, variety of tone coloring, and general virility of style. Mr. Hyde has successfully taken up the work of his predecessor, the late Arthur Dunham, and has preserved the directness and sincerity which have long been characteristics of the Association of Commerce Glee club.

"Paul Revere's Ride" is not significant musically. The wonderful freshness of "The Star Spangled Banner," which is quoted generously in the course of the work, gives its other musical ideas something very difficult to compete with.

The club did not devote all of its time to works built upon such an epic scale. The program offered standard sacred and secular music and some light bits as encores. There was a clever performance of an onomatopoeic history of the life and death of a mosquito.

Soloists of the evening were Mary Ann Kaufmann, soprano; Sydnie Smith Cooley, contralto; Eugene Dressler, tenor, and Hugh C. Dickerson, baritone. Edwin T. Karhu and Robert R. Birch played piano and organ, respectively.

Psi chapter of Delta Omicron musical sorority brought to Kimball hall last evening Lois Bichl, cellist, and Roger Hille, tenor. The former played Boccherini and Frescobaldi with dignity of style and a fine searching tone quality. In the latter piece there was considerable difficulty with pitch.

Mr. Hille used his finely textured, hornlike voice to good advantage in a difficult group which included not one but all four of the following: Handel, Respighi, Nerini, Debussy. His style is overdramatic at times, with violent accents occurring too frequently and beautifully shaped legato phrases too seldom.

CIVIC CHORAL SOCIETY

BY CECIL SMITH.

The Civic Choral society, a group of amateur singers conducted by William F. Mullen, gave its annual public concert in the Studebaker theater last night. The preintermission period was given over to Dubois' oratorio, "The Seven Last Words of Christ," with Laura Kellogg, soprano; Earle Chapleau, tenor, and Will Blailock, baritone, as soloists.

The second half of the program included F. Melius Christiansen's "From Grief to Glory" and a variety of musical comedy and light semi-classical selections.

The choir did not sound especially polished in Dr. Christiansen's pretentious motet, and there were extremely tentative moments in the men's voices. The singers were more at home in the lighter songs.

Jeannette Muriel Poulsen, young Chicago soprano of Danish descent, sang a program in the Auditorium recital hall last night of sufficient difficulty to tax many a far more experienced singer. Her musical taste and style have an appealing touch of aristocracy, and her platform manner is winsome. Her voice is naturally sweet, but is in a rudimentary stage of development.

Looking at Hollywood by Ed Sullivan

Hollywood Mirror.

Hollywood, Cal., April 19. — At Groucho Marx's Steak house your reporter reacts to meat by getting into a violent argument with Tennis Champion Donald Budge and his doubles partner, Square Jawed Gene Mako . . . not about tennis, of course, but about basketball. . . . Budge and Mako insist that Hank Linsetti of Stanford is one of the all-time greats of basketball, college, semi-pro or professional.

Hank Luisetti.
What's his rating?

My contention is that he is a great college basketballer, but couldn't possibly be in the class with Nat Holman, Johnny Beckman, Dutch Dehnert, Marty Friedman, Barney Sedran, the Powers brothers, and professional basketballers who were starring in the heyday of the original Celtics.

So Budge and Mako have asked me to submit the question to Nat Holman, at City college, and this is it: How would Luisetti have fared, in a three game series, if Dutch Dehnert had been assigned to guard him? . . . I say that Dehnert not only would have stopped Luisetti cold but actually would have outscored him, though the Dutchman didn't compare with Beckman or Holman in scoring. . . . Answer immediately, Nat, because Budge is red headed.

At Warner's, Wayne Morris showing a fan letter. "I think you are a wonderful actress." . . . Pat O'Brien and Jim Cagney, blistering in the heat wave, kicking any one who says: "Is it hot enough for you?" . . . Barbara Stanwyck, starting work on "Always Goodbye," with a pile of telegrams from electricians and props who have worked with her on other pictures.

The Phil Harrises excited over the prospect of adopting a youngster. . . . Anita Louise kidding Director John Farrow with a tiny tin megaphone. . . . The whole town raving over Comedian Joe Lewis' performance at the Troc.

John Barrymore, with the temperature at 90 in the first hot blast of the season, wearing an uncomfortable 1908 suit and sitting near a water cooler on the Paramount lot. . . . Not a single picture shooting at RKO. . . . Actors avoiding the place for fear they'll be picked up for vagrancy.

Sonja Henie the luckiest actress in town in the heat wave, skating on her 200 foot rink at 20th Century-Fox. . . . This is the most unusual of all skating rinks. . . . They freeze milk into the ice so that it can be photographed without glare or high lights. . . . Because of the spree of college titles her flicker will be changed to "My Lucky Star."

Heat wave can be charted best through the studio commissaries. . . . M-G-M's chefs tell me that today they needed eighteen gallons of ice cream and eighteen gallons of salad bowl. . . . Very few hot orders. . . . Rita Johnson lunching at Universal with Helen Broderick, mother of Broderick Crawford, who has been wooing Rita via the long distance phone.

Shirley Ross, out of her Easter parade finery, wearing a coarse striped denim dress for scenes of "Prison Farm" at Paramount. . . . Joan Bennett, in "Spawn of the North," lifting an 1860 skirt to reveal ankles in 1938 silk hosiery.

Nothing but breakfast scenes at Universal today; Doug Fairbanks Jr. having kidnaped Dannielle Darrieux to his mountain lodge, is trying to get her to eat breakfast. . . . On the "Letter of Introduction" set, Edgar Bergen and Charlie McCarthy are breakfasting with Adolphe Menjou and Andrea Leeds. . . . Menjou, in the scene, is giving Bergen a letter of introduction to Gene Buck, at the Leeds' club, to get Bergen a chance on the Leeds' gambol performance.

Bit of unscheduled drama on the "Enemy Territory" stage at M-G-M, in which Virginia Bruce and Herbert Marshall are emoting. . . . Miss Bruce does not know it, but Claire MacDowell, one of the bit players in the scene, played the mother of John Gilbert in "The Big Parade." . . . May Robson placidly knitting on "The Texan" set, while Randy Scott and Joan Bennett are photographed in a cattle stampede, a few feet away.

Loretta Young, feeding chickens for a scene in "Three Blind Mice," lets out a yelp. . . . The chickens are pecking at her toes, exposed in toeless sandals. So the scene is halted by Director Bill Seiter while Loretta's maid gets shoes that are less fashionable.

Jane Withers and Mark McCarthy, for a scene in "Hello Hollywood," eating their lunch off a table made of a high silk hat. . . . It consists of a stale sandwich and a pickle, and they have to eat them four times before it's shot right.

Margaret Sullavan, in blue pajamas, watching Jimmy Stewart, in long cotton underwear. . . . Stewart, in an army cantonment scene of "Shopworn Angel," wakes up Privates Alan Curtis and Sam Levene when he comes back to camp with a picture of Margaret Sullavan, a dazzling showgirl.

Miss Sullavan, a few feet out of camera focus, stands there and watches Stewart tell Curtis and Levene what a knockout she is.

Dorothy Lamour, on a sweltering day, wishes that she were wearing her sarong for an underwater shot. . . . Instead she scorches in an Eskimo parka, long and furred, on the "Spawn of the North" set, with George Raft and Akim Tamiroff kidding her.

Reports on "Kidnapped" are swell. . . . This is the Warner Baxter picture directed by Al Werker, and there's a good yarn in it. . . . Werker, after directing "House of Rothschild," was persuaded to go to another studio, where he never got a chance to strut his stuff. . . . In six months he had been forgotten because they forget quickly in this town.

"Kidnapped" puts him back in the ranks of "A" directors. . . . Werker and Alan Dwan both got their chances at comebacks because the big directors are now asking $100,000 a picture, and studios as a result are looking for replacements.

Maria Zimbalist Becomes Bride of Ogden Goelet

New York, April 19.—(AP)—Families prominent in social and musical circles were united today with the marriage of Maria Virginia Zimbalist, daughter of the violinist, and Ogden Goelet, scion of a New York and Newport family. Miss Zimbalist's mother is the former Alma Gluck, long a prima donna of the Metropolitan Opera company. The bridegroom is the son of Robert Goelet and his former wife, Mrs. Henry Clews, and is an amateur pianist.

Chas. A. Stevens & Co.
Chicago's Largest Store for Women — Open 9:45 to 5:45
Downstairs at Stevens

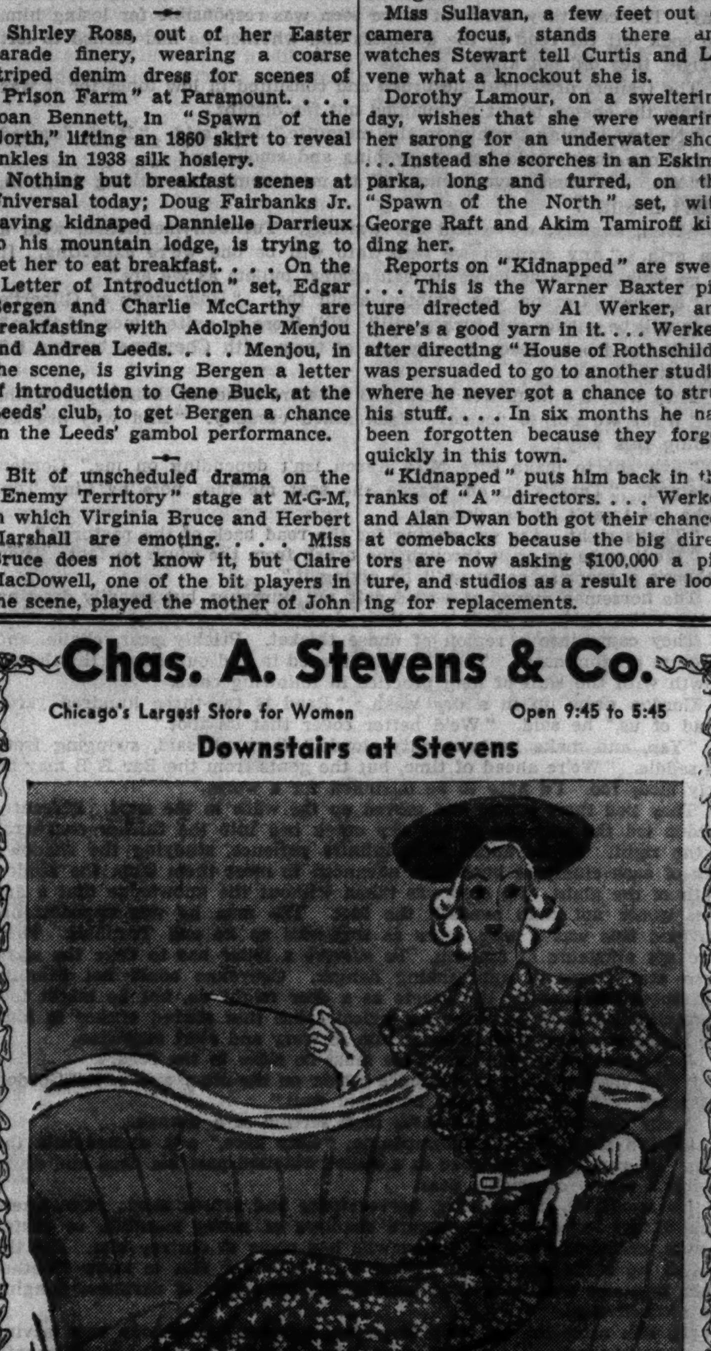

Divinely cool and figure flattering, Bemberg* triple sheer rayon prints . . .
only 7.95
So new and fresh-looking, in delightful eye-catching colors and combinations. So femininely becoming, with new important detail—fashioned to define your slim waist and bring flattering compliments on the way you look! Washable, too—and colorfast, so you're sure to look colorfully crisp at all times. To keep gloriously cool and "wiltless" during the hot weather, stock up now—on these amazing bargains. Eight different styles. Sizes 12 to 20.
Downstairs Sports Shop

Top. Lovely "soft" type dress with pleated jabot. Blue, wine, navy. 12 to 20.
A. All-over floral pattern in rich color combinations. Pleated skirt. Sizes 12 to 20.
B. Tucked pleat skirt with prim little bows. Blue, navy, wine backgrounds. Sizes 12 to 20.
C. A perfect office dress with double row of pearl buttons and stitching detail. Wine, navy, green. Sizes 12 to 20.
D. Flower buttons on a charming flower print. Navy, black, blue or ... Sizes 12 to 20.
*Reg. U. S. Patent Office
State Near Washington — Chicago

THE FUR STORAGE PHONE IS CENtral 0475
HAVE YOUR COAT SHAYNE FURRIER-CLEANED BEFORE STORING
Shayne's Complete Fur Service—$9.50 for valuations to $200—Includes Storage, Hand-Cleaning of fur and lining, Glazing, Insurance against all risks while in our possession, and Guarantee against moth damage for one year.
JOHN T. SHAYNE
Michigan at Randolph

WARNING!
Time to store your Furs in our special storage vaults
Moderate Rates
CALL WHITEHALL 6500
SAKS FIFTH AVENUE
669 North Michigan Avenue

Invitation to your wedding
The most important invitation in your life . . . invitation to your wedding. Its correctness as significant as the approved engraving on your silver . . . its beauty as greatly to be desired as the breath-taking loveliness of your wedding dress.
Exquisite wedding invitations can reflect excellence of taste whether they be costly or moderate in price. Our distinctive selection ranges in price from $15.90 to $42 for the first 100, including double envelopes.
Stationery & Engraving
First Floor, North, Wabash
Also in Evanston and Oak Park
MARSHALL FIELD & COMPANY

GORHAM STERLING

Your Silver by "Place Settings"
consisting of one salad fork, one luncheon fork, one butter spreader, one luncheon knife and two teaspoons
PLACE SETTINGS OF THIS COMBINATION PRICED AT $10.50
SPAULDING GORHAM
IN THE DRAKE CHICAGO
1636 ORRINGTON EVANSTON

Sons of the Saddle

By William MacLeod Raine

(Copyright: 1938: By William MacLeod Raine)

SYNOPSIS.

Gordon Stone returns to Barranca after 8 years in prison. Gordon was framed by Lyn Gilbert, owner of the Bar B B ranch, and his foreman, Curt Ford. Because Gilbert's niece, Karen, has a friend, Hal Ferguson, take her to the hideout of Gordon and Jack Turnbull, and warn them in time to save them from a posse of Gilbert's riders, her uncle threatens to make her marry Firkins, his secretary, and imprisons her at his ranch. Gordon and Jack start a campaign against Gilbert. The affidavit of Linc Conway, who was kept by threats from coming to Gordon's aid, is published in the Courier. It accuses Gilbert and Ford. Gordon rescues Karen from the ranch. Heading a band of men Gordon captures four Bar B B riders rustling cattle belonging to Gordon's uncle, John Fleming, owner of the J F ranch. Gilbert offers his rider Cheyenne Karen's hand in marriage if he will kill Gordon. He has Ford abduct Karen and take her back to the ranch. At the Longhorn club Gordon confronts Gilbert, who has Webb, one of the released rustlers with him. Gordon is forced to kill Webb in self-defense. Gordon is released on bond. At the ranch one of Ford's men tells Karen he has a message for her from Hal Ferguson, asking her to meet him that night. He persuades Karen to send a message back without Hal's name on it. Too late Karen realizes the note is to lure Gordon into a trap. She manages to escape to warn him. Gordon gets the message.

INSTALMENT XXXIX.

A STRUGGLE IN THE NIGHT.

"Looks kinda fishy to me," Jack said. "Why would Miss Karen pick this Chink to bring her message? One of the Bar B B riders could have brought it easier. I don't reckon this slant-eyed biscuit slinger can much more than stick to a saddle. When he gets on a bronc folks would notice it."

"That's true," Gordon agreed. "But he may be the only man on the place Miss Karen could trust. She couldn't be choosy in her messenger. I'm not comfortable about this, but I've got to stay with it till I find out whether it's a sure enough note from her or a trap to bed me down nice under the daisies."

"Sure," Jack assented. "Got to play out the hand . . . Say, ain't that the Chink ahead?"

They slowed down not to get too close. If Sing Toy knew he was being followed they would learn nothing. He was too wily to give himself away. The care they used not to be seen was responsible for losing him. The cook left the road in the darkness and whether he had turned to left or right they did not know.

The trailers drew into the brush and consulted in low tones for it was possible the enemy might be huddled not far distant.

"No use looking for him in the mesquite," Jack said. "If we jumped up any one they would hear us coming and smoke up."

"Yes. He must have turned off to meet some one waiting for him. I don't like it."

"Well, anyway, we've had our warning," Turnbull mentioned, with a thin grin. "Any ambush we walk into will be one we're expecting. If we go slow they're as liable to lean against bullets as we are."

"Maybe." Gordon was doubtful about that. "How many of Gilbert's hands will be out for this turkey kill? Will there be quite a mess of them? Or will the job be given to a couple of them with Cheyenne bossing it? The latter, I think."

They were a mile nearer the Bar B B before either of them spoke again.

"What we got to decide?" Jack asked casually. "And why are we heading this way?"

"I've got to make sure Miss Karen isn't depending on me," Gordon explained. "There's an off chance she sent me that note by Sing Toy. If she did I can't let her down."

"That's right. Are we making for the road back of the pasture?"

"We'll come up on it through the brush from the south on foot. Then if there's a surprise party we'll be giving it."

The horsemen moved at a road gait, not hurrying, but steadily drawing in the miles between them and their destination.

They came into a region of dense thicket. Prickly pear, cholla, and mesquite predominated. Their mounts turned in and out among the thorny growth with the skill of long practice in following cows.

Gordon drew up in a dry wash. "Road is two-three hundred yards ahead of us," he said. "We'd better cover that on foot."

"Yep, and make haste mighty slowly," Turnbull said, swinging from the saddle. "We're ahead of time, but the gents from the Bar B B may be early birds too. I'd hate to be mistaken for a worm."

They tied their ponies and moved up the wash in the sand. Presently Gordon led the way out of the dry creek bed into the thicker chaparral to the right. He advanced with infinite patience, studying the shadowy bulk of each clump of bush that advanced to meet them from the hidden depth of the night. No step was taken without the knowledge that a dry stick would not snap beneath the foot. The men he was approaching, provided this was a trap, were as trail-wise as he and Turnbull. They were not amateurs at ambush. To survive a killer has to have the sixth sense that warns of approaching danger. Cheyenne could not literally sniff their presence on the breeze as a deer might do, but he might feel a prickling of the spine from no logical cause that stirred unease in him. The slightest sound would startle him to wary and alert suspicion.

Jack breathed in his ear. "We must be close to the road."

"They may be lying in the fence corner on the other side of it," Gordon whispered. "Let's stick right here and wait."

A cry reached them, the shrill high scream of a woman.

Gordon snapped to his companion, "Stay here," and dashed into the open. He ran across the road as a bullet whistled past his head and dived behind a clump of prickly pear.

He lay there, not stirring, nerves tense and senses alert. Somewhere back of the fence, in the obscure shadows of heavy mesquite or cactus growth, crouched one of the men who had come to destroy him. For the present he dared not move. It was impossible for him to know whether other assassins were concealed back of the penumbra of darkness fringing the moonlit road.

To him came the clop-clop of galloping hoofs. Somebody was leaving the scene of action. He did not know why. Possibly to get reënforcements. Through his mind trooped thought flashes, beneath the wary watchfulness with which he held himself keyed to attention. . . . Was it Karen who had flung out that cry of distress? . . . If this was a trap, what was she doing here? . . . What was Jack Turnbull doing? Not waiting where he had been told to stay. That was one certainty among many doubts.

From his trouser pocket Gordon took a knife. He opened it and with the point of the blade between finger and thumb flipped it at a shadowy clump of bushes twenty yards away. The knife tore through the foliage to the ground. A shot rang out. One of the enemy at least had been deceived and thought he was hiding behind that bit of shrubbery.

There was only one shot. Did that mean only one man was lying in wait for him? Maybe not. There might be one or two more, skilful enough in bush warfare not to betray their presence until the right moment.

A hubdub of sound filled the night, of men threshing to and fro in physical struggle. Jack Turnbull's rebel yell lifted into the air. There was a heavy startled oath. Men's feet gripping the earth for a foothold shifted as their bodies moved.

Gordon went over the barb wire fence swiftly. He raced toward the battle. A gun exploded, from a squirming mass almost within touch of his hand. Legs and arms tossed wildly with furious energy. Waiting only to make sure the man on top was Turnbull, Gordon reached across and brought the barrel of his revolver down on the head of the other. With a groan the man he had pistol-whipped subsided.

"I'll take care of him," Turnbull panted.

No other sound disturbed the night. If the man had companions they gave no sign of interest.

Jack turned the face of his prisoner toward the light. An ugly scar disfigured the right cheek. "Our old friend, Buck Hayes," the cowpuncher said. "Coming back for more after we've both plugged him once. Must think he has as many lives as a cat."

The Bar B B man groaned. His eyes flickered open. Into them came in succession a variety of expressions—bewilderment, wonder, fear.

[Continued tomorrow.]

City Manager Supporters Plan Appeal to Women

Plans for a six weeks' campaign to enlist women in support of the city manager plan were outlined by Mrs. W. W. Ramsey, vice president of the Chicago city manager committee, at the annual luncheon of the women's division of the committee yesterday at the Women's City club.

BURNING PIMPLES HURT

IN MORE WAYS THAN ONE . . .

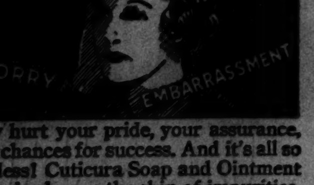

They hurt your pride, your assurance, your chances for success. And it's all so needless! Cuticura Soap and Ointment will help cleanse the skin of impurities, relieve pimples rashes and other externally caused blemishes—and do much to impart new freshness, fineness and loveliness to your skin. Approved by Good Housekeeping Institute. Buy Cuticura at your druggist's Soap 25¢, Ointment 25¢! For FREE sample, write Cuticura, Dept. 187, Malden, Mass.

CUTICURA SOAP AND OINTMENT

Urge Rehabilitation as Low Cost Way to Improved Housing

The use of federal funds to rehabilitate structurally sound but insanitary houses was recommended by the housing committee of the Woman's City club at its 28 annual meeting yesterday at headquarters, 410 South Michigan avenue. Mrs. Sarah Bobbitt, chairman of the committee, reported that surveys have disclosed a large number of buildings suitable for rehabilitation. Decent dwellings thus would be made available to persons in the lowest income brackets where the expense of new buildings now is prohibitive, she pointed out.

Miss Elaine Blackman, Mrs. E. O. Brooks, Miss Edna W. Deaton, Mrs. John Gutknecht, Mrs. Royal W. Irwin, Mrs. J. Waller Marshall, Mrs. Kenneth F. Rich, Miss Amelia Sears, Mrs. Ora H. Snyder, Mrs. George B. Utley, and Dr. Rachelle S. Yarros were elected directors.

* *

Elect Mrs. Samuel Hirsch President of Woman's Club

Mrs. Samuel E. Hirsch was elected president of the Chicago Woman's Aid at the annual meeting yesterday at headquarters, 185 North Wabash avenue. Mrs. Hirsch, who is retiring chairman of the education department, will succeed Mrs. Michael H. Weinberg. Other new officers are Mrs. Robert M. Schiller, first vice president; Mrs. Jesse R. Gerstley, second vice president; Mrs. Hugo Hartmann, third vice president; Mrs. David Himmelblau, treasurer, and Mrs. William H. Sahud, corresponding secretary.

* *

Carson's Capers Club Will Open Annual Show Friday

Employés of Carson Pirie Scott & Co., will present their third annual show Friday and Saturday nights in the Goodman theater. The show will be produced by Carson's Capers club, the store's dramatic organization. The show was written by Fred Knepper. Fred Scott Jr. is a member of the cast. Virginia Stone and Aubrey Crawford will take the principal singing rôles.

* *

City Presbytery Elects McInnes as Moderator

The Rev. Dr. William McInnes, pastor of Drexel Park Presbyterian church, Marshfield avenue and 64th street, yesterday was elected moderator of the presbytery of Chicago. The election was held at the annual meeting of the presbytery at the Drexel Park church.

* *

Friends of Music.

The Friends of Music will hold their monthly musical and tea at 2 o'clock today at the home of Mrs. Hymen L. Raclin, 534 Elder lane, Winnetka.

The Housewife

We came across an interesting item for the housewife the other day—a cleaner that is the result of careful laboratory tests.

It is easy to use and is economical as you dilute it with from three to sixteen parts of water, as conditions require. It leaves a wax film and is intended for cleaning linoleum, rubber, hardwood, tile, and composition floors.

It may also be used on walls, woodwork, metal furniture, and metal partitions. You'll find a quart of this cleaner will last a long time and will prove extremely efficient. Just remember that it must be diluted.

EDITH WEIGLE.

FOR THAT FEELING OF CLEAN REFRESHMENT—

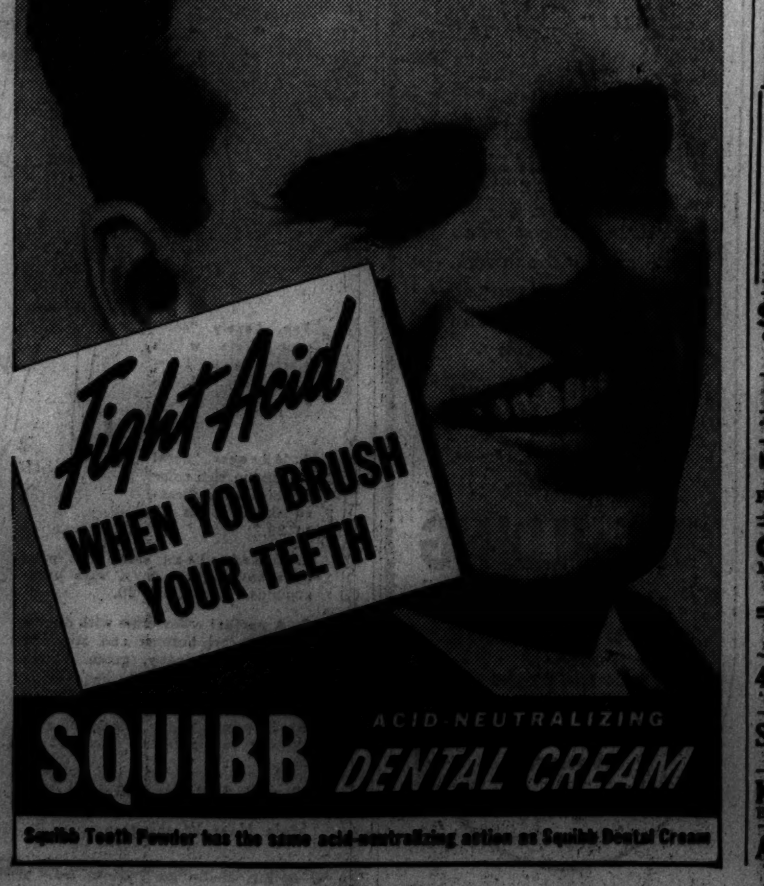

SQUIBB ACID-NEUTRALIZING DENTAL CREAM

Squibb Teeth Powder has the same acid-neutralizing action as Squibb Dental Cream

MOTION PICTURES DOWNTOWN

Balaban & Katz Year 'Round Air Conditioned Theaters

CHICAGO — State near Randolph — DOROTHY LAMOUR, Lovely Heroine of "Hurricane," RAY MILLAND, "Her Jungle Love," ALL IN COLOR — Op. 10:30 a.m. Pr. Chg. 1 & 6:30 — STAGE: BALABAN & KATZ 'Springtime Revue'

ORIENTAL — MARTHA RAYE, George BURNS • Gracie ALLEN, BOB HOPE in "College Swing," Betty Grable • Jackie Coogan — Op. 10:15 a.m. Pr. Chg. 1 & 6:30 — Stage "FRISCO FOLLIES" Cast of 40, 8—Acts—8

GARRICK — Randolph near Clark — Open 8:45 a.m. — 7th Big Week! — WALT DISNEY'S Snow White and the SEVEN DWARFS

UNITED ARTISTS — Randolph at Dearborn — Hearing Aids — MARK TWAIN'S CLASSIC NOW IN TECHNICOLOR — The Adventures of TOM SAWYER — Open 8:45 a.m. — LAST 3 DAYS! Introducing Tommy Kelly

APOLLO — Randolph • Clark — Op. 8:45 a.m. — Pri. Chg. 1 & 6 — Grand Entertainment!! — JUDGE HARDY'S Children, MICKEY ROONEY, LEWIS STONE

STATE-LAKE — OPEN 10:30, 20c to 1 — ON STAGE CHESTER MORRIS IN PERSON AND HIS BIG HOLLYWOOD SHOW — SCREEN—First Showing "INTERNATIONAL SETTLEMENT" with DOLORES DEL RIO

McVICKERS — Madison at State — CHARLIE McCARTHY, RITZ BROS., GOLDWYN FOLLIES — WM. POWELL in "The BARONESS and the BUTLER" — OP. 8:45, Pr. Chgs. 1 and 6:30

WOODS — Randolph & Dearborn — "CHECKERS" JANE WITHERS—STUART ERWIN — "OF HUMAN HEARTS" WALTER HUSTON—JAMES STEWART

LA SALLE — Madison-Clark. 15c to 6:30 — "Everybody's Doing It" — "Hollywood Stadium Mystery"

RKO PALACE — Randolph at La Salle — "You're Cheating Yourself If You Stay Away from the Palace!"—DAILY NEWS. — DEANNA DURBIN in "mad about music" with HERBERT MARSHALL, GAIL PATRICK, ARTHUR TREACHER — OPENS 10:30, Price Chgs. 1 & 6:30 — PLUS ON STAGE ★JANE PICKENS ★HOLLAND & HART ★FRANK GABY, others

World PLAYHOUSE — 410 S. Mich. Ave. — Cont. 11:30 A.M. to Midnight—35c to 6:30 P.M. — 3 LAST DAYS — RUTH CHATTERTON THE RAT — STARTING SATURDAY—"The DYBBUK" Yiddish Dialog, English Titles

SONOTONE THEATRE — 66 E. Van Buren — Cont. 11 A.M. to Midnite—25c to 1 P.M.—35c to 6:30 — "★★★½★"—N. Y. Daily News. — Lenin in October — "Thrilling, superb, brilliant."—World Telegram.

MONROE — Monroe & Dearborn — MYRNA LOY, FRANCHOT TONE, ROSALIND RUSSELL "MAN-PROOF" — J. Barrymore—"Bulldog Drummond's Revenge"

CLARK — Clark at Madison—15c to 6:30 P.M. — ARTHUR TREACHER, MADELEINE CARROLL, GEORGE BRENT "CASE AGAINST MRS. AMES" — JOHN KING, "STATE POLICE"

WEST

4 STAR — 2418 W. Madison — 10c 12:30-6:30 — 15c Eve. — "Mountain Music"—"4 Frightened People"

SAVOY — 4516 W. Madison—Lew Ayres "SCANDAL STREET" — Eleanor Holm—"TARZAN'S REVENGE"

KEDZIE ANNEX — 3210 MADISON ST. — Grant Richards, Evelyn Venable, "My Old Kentucky Home"

AVENUE — Cicero at Jackson—Cary Grant "BIG BROWN EYES" — "CHANGE OF HEART"—Dinnerware to Ladies

MOTION PICTURES DOWNTOWN

SEE IT TODAY—FOR THE HEART WALLOP OF A LIFETIME! "IN OLD CHICAGO" — Darryl Zanuck's 20th Century-Fox achievement with TYRONE POWER, ALICE FAYE, DON AMECHE — SEE IT TWICE FOR ALL OF ITS MIGHTY ADVENTURE . . . ITS IMPASSIONED ROMANCE! — Now FIRST TIME at POPULAR PRICES Complete! Intact! Exactly as shown for $1.65! — BALABAN & KATZ Roosevelt, STATE NEAR WASHINGTON, HEARING AIDS • Tel. RAN. 3300 — Open 8:45 Pr. Ch. 1 & 6 p.m.

NORTHWEST

Balaban & Katz Year 'Round Air Conditioned Theaters

CONGRESS — 2135 MILWAUKEE, DOORS OPEN 11:30 — EUGENIUSZ BODO 'KSIAZATKO' POLISH TALKIE

HARDING — Bob Taylor, "Yank at Oxford" PLUS—"Merrily We Live"

GATEWAY — Extra: Audioscopiks—Joe E. Brown, "Wide Open Spaces" — Spencer Tracy—"Mannequin"—Joan Crawford

BILTMORE — "Love Is On the Air" Plus "Of Human Hearts"

TERMINAL, CRYSTAL — Open 1:30 — JANE WITHERS "CHECKERS" & —Ginger Rogers 'STAGE DOOR'

Will Rogers — S. Henie, "Happy Landing" Plus "Of Human Hearts"

BELPARK — (Cartoon) "Boys of Streets" S. Henie, "Happy Landing"

• AVON — 3327 Fullerton—3 HITS!—"Chan at Monte Carlo" 'Popeye & 40 Thieves' — Mickey Rooney, "LOVE IS A HEADACHE"

• IRVING — 3 Hits! "BUCCANEER"—"ANNIE LAURIE"—"PARADISE FOR 3"

• EMBASSY — 3940 Fullerton—On Stage at 9 P.M.—"Auction"—"STATE POLICE" and "PARADISE FOR THREE"

• CROWN — 1607 Division—"Of Human Hearts" Myrna Loy, "MAN-PROOF"

PORTAGE — ADULTS ONLY — 'WHAT PRICE INNOCENCE' — Smashing Drama with JEAN PARKER — "LOVE IS A HEADACHE"

ALAMO — 3630 W. Chicago Ave.—Mat. Daily — CORONATION DINNERWARE — WALTER HUSTON—"OF HUMAN HEARTS" — "LOVE IS ON THE AIR"—Ronald Reagan

TIFFIN — North Ave. at Karlov—2 Features — Walter Huston, James Stewart "OF HUMAN HEARTS" Plus R. Reagan—"LOVE IS ON THE AIR"

ADMIRAL — 3940 Lawrence—Op. 1:30—3 Hits "MUSIC WILL TELL" — Mickey Rooney, Gladys George—"LOVE IS A HEADACHE"—Lew Ayres, "SCANDAL STREET"

DRAKE — 3548 Montrose—Open 1:30—Last Day — Fredric March—"BUCCANEER" — SONJA HENIE—"HAPPY LANDING"

METRO — 3308 Lawrence—Madeleine Carroll "CASE AGAINST MRS. AMES" Also "STORM IN A TEACUP"

AVALOE — HELD OVER "HURRICANE" — 2811 Diversey — Mickey Rooney, "LOVE IS A HEADACHE" & Charlie McCarthy riot

MONT CLARE — Grand Ave. at Harlem — Franchot Tone, Myrna Loy in "MAN-PROOF" — Katharine Hepburn, Ginger Rogers, "Stage Door"

LIBERTY — 3705 Fullerton—Mat. Daily — Dinnerware Free to the Ladies — 'Bad Man of Brimstone'—'You're Only Young Once'

LOGAN — Milwaukee at Sawyer "DAREDEVIL DRIVERS" — Sally Eilers—"EVERYBODY'S DOING IT"

WEST

Balaban & Katz Year 'Round Air Conditioned Theaters

MARBRO — MADISON near CRAWFORD — Open 1:30—SHIRLEY TEMPLE 'Rebecca of Sunnybrook Farm' — Claudette Colbert—Charles Boyer "TOVARICH"

PARADISE — Joan Bennett, Henry Fonda "I Met My Love Again" — Judy Garland, 'Everybody Sing,' Fannie Brice

MANOR (North-Central), STATE (5814 W. Madison), SENATE (Mad.-Kedzie) — JANE WITHERS "CHECKERS" — GINGER ROGERS, Adolphe Menjou in "STAGE DOOR"

Central Pk. — S. Henie, "Happy Landing" — Jane Withers, "Checkers"

• AMERICAN — "LOVE IS ON THE AIR" 'Bulldog Drummond's Revenge'

• B'DY STRAND — 1641 Roos.—"Of Human Hearts," "Man-Proof"

• CRAWFORD — 10 S. Craw.—"Prison Nurse" "Port of Missing Girls" — FREE to Ladies ROYAL RAJAH DINNERWARE

• BYRD — Cicero-Mad.—"PRISON NURSE" and "PARADISE for THREE"

• JOY — 1611 W. Roos.—10c to 6:30; Eve. 15c "THEY GAVE HIM A GUN" and Leo Carrillo, Nino Martini, "GAY DESPERADO"

• WEST END — 121 N. Cic.—"Happy Landing" "BOY of the STREETS"

MADLIN — 1910 W. Madison—15c to 6:30 "RADIO CITY REVELS" — Mickey Rooney—"LOVE IS A HEADACHE"

MARSHALL SQ. — 2875 Cermak Rd. 'Bulldog Drummond's Revenge' — Myrna Loy, Franchot Tone—"MAN-PROOF"

NORTH

JULIAN — 918 Belmont—Cont. 1:00-12 — "EN SAGA" — FIRST FILM EVER PRODUCED IN LAPLAND SPOKEN IN SWEDISH—ENGLISH TITLES

• SHERIDAN — 4038 Sheridan—3 HITS! "KING WITHOUT A CROWN" "MAID'S NIGHT OUT," "Condemned Women"

• VOGUE — 3812 Bdwy.—"STAGE DOOR" Myrna Loy, "MAN-PROOF"

• MODE — 3912 Sheridan—"BUCCANEER" and "PARADISE for THREE"

• 400 — 6746 Sheridan—15c Matinee to 6:30 — Spencer Tracy, "SKY DEVILS" — Helen Hayes, Robert Montgomery, "VANESSA"

DEVON (6225 Broadway), BUCK'M (3319 N. Clark), N. CENTER (4037 Lincoln) — Most Daring Film Ever Shown in America! "CLUB de FEMMES" (Girls' Club) and "Bulldog Drummond's Revenge" —ADULTS ONLY—

• BIOGRAPH — "PARADISE for THREE" "LITTLE MISS ROUGHNECK" — FREE TO LADIES—12 INCH CAKE PLATE

• DAVIS — 4614 Linc.—"Daredevil Drivers" and "Little Miss Roughneck" — FREE to Ladies ROYAL RAJAH DINNERWARE

• ARGMORE — 1040 Argyle—"CHANGE OF HEART," "Scandal Street"

• VIC — Sheffield-Belmont—10c to 6:30; Eve. 15c — Carole Lombard, "Love Before Breakfast" — Mickey Rooney, W. Beery, "AH, WILDERNESS"

Balaban & Katz Year 'Round Air Conditioned Theaters

UPTOWN — BROADWAY and LAWRENCE — OPEN 1:30 P.M.—2 BIG HITS! Shirley Temple "REBECCA OF Sunnybrook Farm" — Claudette Colbert, Charles Boyer in "TOVARICH"

GRANADA — Sher.-Dev.—Op. 1:30 • NEW RCA SOUND — ROBERT TAYLOR, "YANK AT OXFORD" — Constance Bennett, "MERRILY WE LIVE"

RIVIERA — Bdwy.-Lawr.—Open 1:30 'MAYERLING,' Danielle Darrieux, Edw. Robinson, 'Slight Case Murder'

CENTURY (Clark-Diversey), BELMONT (Linc.-Ashland), NORSHORE (Open 1:15), NORTOWN (West. Devon) — Joan Crawford, Spencer Tracy "MANNEQUIN" & Joe E. Brown "WIDE OPEN FACES" Also Pete Smith's AUDIOSCOPIKS

PANTHEON — Sher.-Wil.—W. C. Fields "Big Broadcast 1938," and George Brent, 'Gold Is Where You Find It'

LAKESIDE — 4728 Sher.—'Happy Landing' & "Paradise for Three"

COVENT — 2653 N. Clk. "Paradise for 3" & "LOVE IS A HEADACHE"

CINE' — 2516 Devon—The Truth About 'Boys of the Streets,' Jackie Cooper — Plus John King, "State Police," thrill hit!

PLAZA — 308 W. North Ave. — GLADYS GEORGE, MICKEY ROONEY "LOVE IS A HEADACHE" — Ann Sheridan, "PATIENT IN ROOM 18" — Dinnerware Free to Ladies Paying Eve. Adm.

ADELPHI — 7074 N. Clark—Rog. Pk. 1080 — Bargain Matinee 2 to 6:30 — 15c — Alexander Korda's Laugh Riot "STORM IN A TEACUP" Plus Gertrude Michael, "Sophie Lang Goes West"

RIDGE — Devon at Clark—Open 1:30 P.M. — CESAR ROMERO, SONJA HENIE, DON AMECHE "HAPPY LANDING" — "PARADISE FOR THREE"—Frank Morgan

BRYN MAWR — Bryn Mawr "L" Station — Open 1:00—Long. 8074 — Frank Morgan, "PARADISE FOR THREE" — Jackie Cooper, "BOY of the STREETS" — Start Sun., "CLUB DE FEMMES"

LINCOLN — 3104 Lincoln Ave. at Belmont — 15c MAT. PRICE TO 6:30 — Bruce Cabot, "PENT HOUSE PARTY" — Wallace Beery—"BAD MAN OF BRIMSTONE" — Glassware Free to Ladies Paying Eve. Adm.

DE LUXE — 1141 Wilson Ave.—Dorothy Lamour "JUNGLE PRINCESS" — The 1st of Judge Hardy Series "A Family Affair," Mickey Rooney, L. Barrymore

WINDSOR — 1225 N. Clark. Open 1:30 — Katharine Hepburn, Adolphe Menjou, Ginger Rogers—"STAGE DOOR" & Myrna Loy, Franchot Tone, "MAN-PROOF"

BUGG — Chinaware to Ladies—3 Hits—Jack Oakie, "RADIO CITY REVELS"—Lew Ayres, 'Scandal St.'—'Charlie Chan at Monte Carlo'

LAKE SHORE — 3175 Broadway — "ADVENTUROUS BLONDE" — Jack Oakie & Bob Burns—"RADIO CITY REVELS"

DEARBORN — Held Over! Last Day! Danielle Darrieux "CLUB DE FEMMES" (Girls' Club)

GOLD COAST — Clark & North Ave. Always 15c—Fred Stone "Quick Money," Claire Trevor, "Big Town Girl"

CINEMA — "SYLVIA SCARLETT" — Brian AHERNE, Kath. HEPBURN, Cary GRANT

COED — 15c Any Time — Morse Ave. "L" OPEN 1:30 — Marie Dressler, Wallace Beery—"DINNER AT 8"

MOTION PICTURES SOUTH

Balaban & Katz Year 'Round Air Conditioned Theaters

TIVOLI — COTTAGE GROVE at 63rd — Open 1:30—TWO BIG HITS! Shirley Temple 'REBECCA OF Sunnybr'k Farm' — John Boles—Gladys Swarthout "ROMANCE IN THE DARK"

SOUTHTOWN — FREE PARKING on PREMISES—63rd near HALSTED — Open 1:30—TWO BIG HITS! Robert Taylor "YANK AT OXFORD" — Constance Bennett—Brian Aherne "MERRILY WE LIVE"

TOWER — Held Over! Claudette Colbert, Charles Boyer, "TOVARICH" — George Brent—"Gold Is Where You Find It."

MARYLAND — Myrna Loy, 'Man-Proof' & 'OF HUMAN HEARTS'

PICCADILLY — 51st & Blackstone — W. C. Fields, Martha Raye, Dorothy Lamour "Big Broadcast of 1938" — Plus Program of Selected Short Subjects — FRIDAY—McCarthy, Ritz Bros., Goldwyn Follies

HARPER — 53rd-Harper—Fredric March, Franciska Gaal, "BUCCANEER"

HYDE PARK — 53d-Lake Pk.—Dorothy Lamour, Jon Hall, "HURRICANE"

KENWOOD — 47th-Woodlawn—FAMILY NIGHT ALL SEATS 10c

Shakespeare — 43d-Ellis—Reduced Prices—15c to 6:30—20c Aft.—Lamour, Hall, 'Hurricane,' 'When G-Men Step In,' 'Tyler's Luck'

CHELTEN — 79TH & EXCHANGE — Lew Ayres, "SCANDAL STREET" — Warner Oland—"Charlie Chan at Monte Carlo" — Free Coronation Glassware to Ladies with 25c Adm.

KIMBARK — 6240 Kimbark—Mat. 15c to 6:30 — All New Hopalong Thriller, Bill Boyd in "TEXAS TRAIL" & Glenda Farrell, "ADVENTUROUS BLONDE"

JACKSON PK. — 67th-Stony—Ed. Lowe "Murder on Diamond Row" — Spencer Tracy, Loretta Young—"MAN'S CASTLE"

RAMOVA — 35th & Halsted—June Travis, Ronald Reagan, 'Love Is on the Air' — Franchot Tone, Myrna Loy—"MAN-PROOF"

COLONY — 59th & Kedzie—2 Features — Ginger Rogers, "Upper World" — Cary Grant, Joan Bennett, "Big Brown Eyes"

MARQUETTE — 63rd & Kedzie—Open 1:30 — Franciska Gaal, Fredric March, Akim Tamiroff, "The Buccaneer"

MICHIGAN — 110 E. Garfield—Fredric March, "BUCCANEER," Paul White, Jackie Cooper, "BOY OF THE STREETS"

NORTH

ESQUIRE — 58 E. Oak — 30c to 6:30 — PRESENTS Allan Jones, Judy Garland, Fanny Brice "Everybody Sing" And "ESQUIRE HOUR"

HOWARD — Howard St. "L"—Free Parking — Open 1:30—Rogers Park 0808 — G. Rogers, K. Hepburn, A. Menjou—"Stage Door" — Jane Withers, Stuart Erwin—"CHECKERS"

MOTION PICTURES SOUTH

WARNER BROS. THEATERS — For Picture Times—Phone Triangle 1500

AVALON — 79th at Stony, Free Parking — 30c to 6:30 "A YANK AT OXFORD" —plus— "MERRILY WE LIVE"

CAPITOL — 79th at Halsted, Free Parking — 30c to 6:30 — Chas. McCarthy "GOLDWYN FOLLIES" — Bobby Breen 'HAWAII CALLS'

STRATFORD — 63rd-Halsted—S. Eilers, "Condemned Women" and Geo. Brent, "GOLD IS WHERE YOU FIND IT" — Added! 3rd Dimension Novelty, 'Audioscopiks' — TONITE—STAGE 9 P.M. 7—BIG ACTS—7 REGULAR PROFESSIONAL PREVUE VAUDEVILLE

RHODES (79th-Rhodes), BEVERLY (95th-Ashland) — Myrna Loy, Franchot Tone, Rosalind Russell "MAN-PROOF" Free Parking at Both Theaters — Added! All-New Edition, "MARCH OF TIME"

GROVE — 76th-Cottage—"STAGE DOOR" "Bulldog Drummond's Revenge"

HIGHLAND — 79th-Ashland—Free Parking — Now "MARCH of TIME" — Ginger Rogers, "STAGE DOOR," A. Menjou — Walter Huston in "OF HUMAN HEARTS"

JEFFERY (Free Parking, 71st-Jeffery), OGDEN (63rd-Ashland) — Ginger Rogers, Katharine Hepburn, Adolphe Menjou "STAGE DOOR" —plus— Jane Withers "CHECKERS" — ADDED—JEFFERY ONLY, 'LONE RANGER'

COSMO — 79th-Halsted—Preston Foster, "EVERYBODY'S DOING IT" — Edith Fellows, "LITTLE MISS ROUGHNECK"

SHORE — 75th-Kingston—Sonja Henie, "HAPPY LANDING," D. Ameche — Jackie Cooper "BOY OF STREETS"

FROLIC — 55th-Ellis—"Paradise for Three" and "BOY OF THE STREETS"

OAKLAND — 3947 Drexel—Sonja Henie, "HAPPY LANDING" — Red Refrigerator Jar & Cover Free to Ladies

LEXINGTON — 1162 E. 63rd—F. Morgan, "PARADISE for THREE" — Jackie Cooper in "BOY of the STREETS" — FREE MIXING BOWL To Every Lady with 30c Ticket Mat. or Eve.

HAMILTON — 71st-Paxton—Pictorial and Color Cartoon Hit — INDIVIDUAL QUALITY ATTRACTION! — Bob Burns, 'RADIO CITY REVELS,' J. Oakie

WOODLAWN — 1326 E. 63rd—"39 STEPS" — Robert Donat, Mad. Carroll — "Naughty Marietta" Jeanette MacDonald, Nelson Eddy

MIDWAY — Cott.-63rd—3 Hits—"I Was a Spy" — Madeleine Carroll, Herb. Marshall — "Ambassador Bill," Will Rogers—"RHUMBA" — Carole Lombard, George Raft, Margo

RAY — 2638 E. 75th—Chas. Boyer, Claudette Colbert — Joan Bennett, "Private Worlds" — 'David Harum,' Will Rogers, Evelyn Venable — "BACK STAGE," Anna Neagle, Arthur Tracy

COMMERCIAL — 9150 Commercial Op. 11:30 "LOVE IS ON THE AIR" and James Stewart, "OF HUMAN HEARTS"

HIGHWAY — 63rd & Western—2 Features "STATE POLICE" — Robt. Young, Frank Morgan, "Paradise For Three"

• S U B U R B A N •

EVANSTON

VARSITY — Open 1:30—Ritz Bros., Charlie McCarthy "GOLDWYN FOLLIES" plus Wm. Powell, Annabella, "BARONESS & the BUTLER"

VALENCIA — Op. 1:30-2 Feats. — Frank Morgan, Robert Young, "Paradise for 3" Plus JESSIE MATTHEWS, "GANGWAY"

CORONET — Op. 5:45. 'Radio City Revels' and Charlie McCarthy Hit

STADIUM — 1st Anniversary Celebration — Open 1:30—Free Parking — FREDRIC MARCH, FRANCISKA GAAL "BUCCANEER" — Robert Young, Florence Rice "PARADISE FOR 3" — Tonite on Stage: Spelling Bee Contest

NO MAN'S LAND

TEATRO DEL LAGO 2 HITS — "I MET MY LOVE AGAIN" JOAN BENNETT, HENRY FONDA At 9:00 — "INTERNATIONAL SETTLEMENT" GEORGE SANDERS, DOLORES DEL RIO At 7:30-10:30

WILMETTE

WILMETTE — OPEN 1:30, 20c TO 6:30 — MYRNA LOY, SPENCER TRACY "MAN-PROOF" Plus "OF HUMAN HEARTS" WALTER HUSTON—JAMES STEWART

HIGHLAND PARK

ALCYON — Myrna Loy, Franchot Tone "MAN-PROOF" — Leo Carrillo, E. Fellows—"Little Miss Roughneck"

BERWYN

NEW RITZ — 6348 W. Roosevelt Rd. 15c to 6:30 — DON AMECHE, SONJA HENIE—"HAPPY LANDING" — JACKIE COOPER—"BOY OF THE STREETS"

BERWYN — Op. 1:30-Jane Withers, Una Merkel, STUART ERWIN in "CHECKERS" — Adolphe Menjou—"STAGE DOOR"—Ginger Rogers

ELMWOOD PARK

ELM — 7540 GRAND AVE. Cartoon and Musical — Fredric March, Franciska Gaal, "The Buccaneer"

PARK RIDGE

PICKWICK — Walter Huston, James Stewart "OF HUMAN HEARTS" and John Barrymore—"Bulldog Drummond's Revenge" — Matinee Today—Doors Open at 1:30

LOMBARD

DU PAGE — Robt. Young, Frank Morgan, F. Brice—"PARADISE FOR 3" — Charlie McCarthy, Eddie Bergen Comedy

MAYWOOD

LIDO — HENRY FONDA "I MET MY LOVE AGAIN" JOAN BENNETT — George Sanders, June Lang "International Settlement"

FOREST PARK

FOREST — MADISON at DES PLAINES, FREE PARKING — Ronald Reagan—"LOVE IS ON THE AIR" — "CRIME OF DR. HALLET"—Ralph Bellamy — Free Petitpoint Dishes to the Ladies

AUSTIN

SYMPHONY — 4037 W. Chgo.—Open 1 P.M. "DAREDEVIL DRIVERS" — Preston Foster—"EVERYBODY'S DOING IT" — FREE! 2 Dishes to Ladies with 30c Ticket

PLAISANCE — 466 N. Parkside—Lew Ayres—"SCANDAL STREET" — Mickey Rooney—"LOVE IS A HEADACHE"

AUSTIN — JACK OAKIE, BOB BURNS "RADIO CITY REVELS" — Warner Oland, "CHAN AT MONTE CARLO"

IRIS — 15c 5:45-6:30—5743 W. Chicago Ave. — J. Cooper, "BOY of the STREETS" — Sonja Henie, Don Ameche—"HAPPY LANDING"

PARK — Fredric March—Evelyn Venable "DEATH TAKES A HOLIDAY" — Ann Sothern—"SHE'S GOT EVERYTHING"

OAK PARK

LAMAR — Marion at Lake St. "L"—Geo. Brent, "GOLD IS WHERE YOU FIND IT" — Joan Bennett—"I MET MY LOVE AGAIN"

LAKE — Lake and Marion—2 Features — Walter Huston, "OF HUMAN HEARTS" — Sonja Henie, Don Ameche, "HAPPY LANDING"

SOUTHERN — 328 S. Oak Pk.—2 Features "Charlie Chan at Monte Carlo" — J. Oakie, Bob Burns, "RADIO CITY REVELS"

CICERO

VILLAS — 5602 W. Cermak Rd.—15c to 6:30 P.M. — Petitpoint Dinnerware — Eric Linden—"MIDNIGHT INTRUDER" — Bette Davis—"GIRL FROM 10TH AVE."

LA GRANGE

LA GRANGE — Adolphe Menjou—Ginger Rogers, Katharine Hepburn, 'Stage Door' — Sonja Henie—"HAPPY LANDING"—Don Ameche

HINSDALE

HINSDALE — Always a Single Feature 20c — Laurel & Hardy Laff Hit, "Blotto" plus "Radio City Revels"—7:25—9:25

Show by Arts Club Members Opens Sunday

[Continued from page 17, column 3.]

Miss Susan Rankin Ballard, the middle daughter of Mr. and Mrs. Ernest S. Ballard of Hubbard Woods.

The Rev. E. Ashley Gerhard, rector of the church, and the Rev. Samuel D. Harkness, pastor of the Winnetka Congregational church, will officiate, and a reception will follow at the home of the bride's parents at 6 Kent road.

The bride's elder sister, Miss Betsy Ballard, who is engaged to Frank F. Fowle Jr., will be the maid of honor, and Mary Ballard will be the flower girl. The bridegroom's elder brother, Ayres Boal Jr., will be best man, and their younger brother, Thomas Boal, will usher.

Bridesmaids include Miss Henrietta Boal, sister of the bridegroom; Miss Nina Duryee of New York and Miss Jean Ballard of Philadelphia, cousins of the bride; Miss Dorothy Foley of Tampa, Fla.; Miss Margaret Brown of Greenwich, Conn., and Miss Marian Smith of Poughkeepsie, N. Y., classmates of the bride at Vassar.

Ellis A. Ballard II., who is at Yale, and Joseph Duryee Ballard, a student at Choate, brothers of the bride; George Whitney of Hartford, Conn.; Benjamin Crawford, William W. Miller, Henry Kidder Jr. of New York, a cousin of the bride; Loren J. Massey, a cousin of Mr. Boal; Ralph F. Chatillon Jr., Charles H. Ross, Henry Meers, and Philip Wyatt Moore Jr. are the other ushers.

The beautiful old lace veil that Miss Ballard will wear was worn by her mother and maternal grandmother, Mrs. Joseph R. Duryee of New York, when they were brides, and by a number of other family brides. Mrs. Duryee is here for the wedding, and so is the bride's paternal grandfather, Ellis Ames Ballard of Philadelphia, who flew in yesterday with a friend, Philip Sharpless, also of Philadelphia, who will be present at the ceremony, too.

Mr. Boal and his bride will go to Havana on their wedding trip. They will make their home in the Marshall Field Garden apartments.

Wendell Daughter Named Natalie.

The daughter born to Mr. and Mrs. F. Lee H. Wendell Monday night at the Passavant hospital has been named Natalie. The baby's paternal grandparents are Mr. and Mrs. Barrett Wendell Jr. of Astor street. The baby's mother is the former Miss Camilla Alsop, daughter of Franklin J. Alsop of East Milton, Mass.

Charles Hosmer Morse III., the infant son born on Monday at the Alice Home hospital in Lake Forest to Mr. and Mrs. Charles Hosmer Morse Jr., is the fifth in five generations to be given the name. Mrs. Morse Jr. is the former Elisabeth Bonbright, daughter of the Howard Bonbrights of Grosse Pointe, Mich. Mrs. Bonbright has come to greet her grandson and is staying at the young Morses' Lake Forest home.

Mrs. Frank Letts of Washington, D. C., arrived yesterday to visit her son-in-law and daughter, Mr. and Mrs. George F. McLaughlin, who will give a small dinner party for her this evening in their Lake Forest home. Mrs. McLaughlin is the former Miss Hollis Letts.

Gives Tea Today for Mrs. Simms.

Mrs. Richard Gambrill Jr. is giving a tea at 4 o'clock today at her home in Chicago avenue, Evanston, for Mrs. Albert G. Simms of Albuquerque, N. M. Mrs. Simms, who is on her way home from Charleston, S. C., where she and Mr. Simms have spent the winter and early spring, will talk about the Sandia School for Girls in Albuquerque.

Miss Harriet Vittum, head of Northwestern University settlement, will assist at a card party and fashion show the Edgewater center of the Infant Welfare society is giving this afternoon at the Edgewater Beach hotel to raise funds for the Infant Welfare center at the settlement. Mrs. Albert H. Montgomery, president of the center, is general chairman of the party.

Members of the Ferry Hall Alumnæ association will attend the school's annual alumnæ day in Lake Forest today. Miss Eloise Tremaine, head mistress, will preside at a luncheon to be followed by a business meeting and a program by students.

Miss Harriet Borland will give an illustrated talk on her visit to the South sea islands at 8 o'clock tonight at the College club. Preceding her lecture she will be entertained by the club at a dinner.

HAROLD TEEN—SORT OF SECRET MISSION

Pretty Layette for the Baby

BABY'S ATTRACTIVE LAYETTE.

Here's a new layette designed for baby's comfort and to make him appear as attractive as possible. It includes all the garments illustrated. Since collars on dresses are unnecessary and annoying to infant wearers, the dress is softly shirred at the neckline. The slip is easy to put on, for it buttons at the shoulders. The sack and wrapper have comfortable kimono type sleeves and an open V neckline that ties. The sleeping bag is tied at the bottom to keep baby cozy and warm. It lessens any chance of his kicking the covers off while he sleeps in his carriage or on the sun porch.

The layette also includes a smart and sensibly tailored coat with flat Peter Pan collar and a cap with fitted back.

These tiny garments require only a minimum of material and therefore are really inexpensive to make. They may be "dressed up" considerably with the aid of embroidery, always a dainty touch, since time immemorial, for babies' clothes. Two embroidery patterns are suggested today and each costs 10 cents. The numbers are E-11127 and E-11024.

Style No. 2781 is designed for one size only, which you may adjust to baby's needs. For yardage requirements consult the pattern envelope.

CLOTILDE PATTERNS ARE 10 CENTS EACH

Order Blank

CHICAGO TRIBUNE, P. O. BOX 537, Grand Central Station, NEW YORK CITY.

Inclosed find .... Please send me the Clotilde Pattern listed below:

Pattern No. 2781. Size ....

Embroidery pattern No. E-11127. ....

Embroidery pattern No. E-11024. ....

Write plainly, giving size of pattern desired. Include 10 cents in stamps or coin (coin preferred; wrap it carefully).

Name..

Number and street...............................

City..

State...

According to CULBERTSON

[Copyright: 1938: By Ely Culbertson.]

"Dear Mr. Culbertson: I send you another hand taken from the Alabama state pair championship. The argument this time is whether the conventional four no trump bid ever should be 'taken with a grain of salt' by the supposed responder.

"East, dealer.

"North-South vulnerable.

"Match-point scoring.

NORTH
♠ Q J 3
♥ K J 7 2
♦ A 9 2
♣ A 10 3

WEST
♠ 8 7 5
♥ 6
♦ K Q J 5
♣ Q 8 7 5 4

EAST
♠ 10 9 6 4
♥ Q 10 5
♦ 10 7 6 3
♣ K J

SOUTH
♠ A K 2
♥ A 9 8 4 3
♦ 8 4
♣ 9 6 2

"The bidding:

East	South	West	North
Pass	1 heart	Pass	2 no trump
Pass	3 hearts	Pass	4 no trump
Pass	5 no trump	Pass	6 hearts

"After the smoke had cleared away, and while the erstwhile defenders were exchanging gleeful grins over their score that probably would be a top, North and South got into a ferocious argument. North contended that if South had had any sense he would have passed to the four no trump bid, even though admittedly North and South were using the four-five no trump convention. South claimed that partnership understanding and adherence to conventions made a five no trump response mandatory, that he was merely obeying orders as conveyed by North. What is the answer?

"Yours truly,

"J. D. B., Anniston, Ala."

I agree with South that a conventional four no trump bid allows the responder no latitude, that he must either respond with five no trump, bid an ace, or sign off, according to his own holding. Thus, technically speaking, South was correct. All the same, however, if I were playing with a partner who made the two bids that North made, namely, two no trump, and then four no trump, I probably would refuse to respond because I would *know* that my partner had made a grievous error in one of his two bids. *Because there is no such bidding as North delivered in this hand!* Two no trump is a strong bid in response to an opening suit bid of one, but still is limited in its scope. It is a game force but it is a slam-try *only* if the original bidder can take constructive action. Since South's rebid over two no trump was only three hearts, it was utterly illogical for North then to jump to four no trump. As a matter of fact, North's only correct bid over three hearts was four hearts. There was no sense in persisting with no trump, despite the 4-3-3-3 distribution.

Any just verdict would attach the blame for the terrible result to North. But, I reiterate, if I had been South I would have been certain that my partner's bidding was illogical and, hence, unsound. Therefore, I would have "backed out of the picture" at the earliest possible moment.

As a matter of fact, even four hearts would have required excellent play. Presumably West would open the diamond king and declarer should allow it to hold. A diamond continuation would be won with the ace and two rounds of trumps would disclose the fact that East had a sure trump trick. Declarer then should ruff dummy's losing diamond, cash the three spades, then lead the ace and a low club. East would be unable to unblock. It would do him no good to throw the king on the ace since he still would have to win the second club with the jack. After cashing the heart queen he would have to lead either a spade or diamond, thus giving declarer a ruff and a discard.

Tomorrow's Hand

North, dealer.

Team-of-four; total point scoring.

North-South vulnerable.

NORTH
♠ K J 10 6
♥ 7 5 4
♦ A K Q 5 3
♣ Q

WEST
♠ None
♥ K Q J 9 8 3
♦ J 7 2
♣ J 9 6 4

EAST
♠ 9 4
♥ A 10 2
♦ 8 6
♣ A 8 7 5 3 2

SOUTH
♠ A Q 8 7 5 3 2
♥ 6
♦ 10 9 4
♣ K 10

Mr. Culbertson will discuss this hand in tomorrow's column.

Macaroni Finds Way Into Con Carne Recipe

Thursday's Menu

BREAKFAST
Pineapple Juice
Prepared Cereal
Poached Eggs on Toast
Buttered Toast
Milk or Coffee

LUNCH
Cream of Onion Soup
Peanut Butter and Bacon Toast
Apple Celery and Nut Salad
Baked Bananas
Milk or Tea

DINNER
Macaroni Con Carne
Creamed Peas
Perfection Salad
Whole Wheat Gems
Fruit Gingerbread Shortcake
Coffee

BY MARY MEADE.

[Copyright: 1938: By The Chicago Tribune.]

Macaroni con carne is a variation of chili con carne.

It's almost a one dish meal. A simple salad, hard rolls and fruit gingerbread shortcake are the only other accompaniments in this easy-to-fix business woman's menu, designed for after-office-hours preparation.

BUSINESS WOMAN'S MENU
Macaroni Con Carne
Apple, Cabbage and Celery Salad
Hard Rolls [Bakery]
Fruit Gingerbread Shortcake
Coffee

Macaroni Con Carne
[Serves Six]

1 pound hamburger
1 large onion
2 teaspoons salt
½ teaspoon pepper
2 teaspoons paprika
2 teaspoons chili powder
¼ teaspoon cayenne pepper
3 cups canned tomatoes
1 cup canned kidney beans
¼ pound macaroni, cooked in boiling, salted water

Fry hamburger and onion in a small amount of fat until browned. Add remaining ingredients and let simmer until thick, about 45 minutes.

Fruit gingerbread shortcake may be made in several ways, using whatever fruit, fresh or canned, is available. Sliced oranges, sliced bananas, cooked dried apricots, or mixed canned fruits all are good. The procedure is to bake gingerbread in the usual way, split it while it's hot into two layers, and to put a generous amount of fruit between the layers. A whipped cream topping is best of all, but the fruit juice, if there is juice, may be thickened with a little cornstarch, sweetened to taste with sugar, and used as a topping, along with a garnish of more fruit.

Gingerbread.
[Enough batter for 7x11 pan]

½ cup butter
½ cup sugar
½ cup molasses
1 beaten egg
½ teaspoon soda
½ cup buttermilk or sour milk
1¼ cups cake flour
¼ teaspoon cinnamon
¾ teaspoon ginger
¼ teaspoon salt

Cream butter and sugar, add molasses and egg, and beat thoroughly. Add soda to buttermilk. Sift flour, measure, and resift with spices and salt. Add flour and liquid alternately to creamed mixture. Beat well and turn into a buttered pan. Bake in a moderately hot oven, 375 degrees, for about 25 minutes, or until done. The top of the batter may be sprinkled with sugar before baking, to give a very tender crust. If baked in a shallow pan, cut the gingerbread into two cakes and put them together with a fruit filling. If baked in a smaller, deeper pan, split the one cake for the filling.

ENGAGEMENT

Mr. and Mrs. Leslie A. Weary announce the engagement of their daughter, Miss Katharine Christian Weary, to Thomas R. Winans Jr., son of Mrs. Thomas R. Winans and the late Mr. Winans of Boston. The wedding will take place in the summer.

AMUSEMENTS.

GRAND OPERA HOUSE TONIGHT 8:30 MATS. WED. & SAT
POPULAR MAT. TODAY
POSITIVELY LAST 2 WEEKS
GUTHRIE McCLINTIC presents
The STAR WAGON
by MAXWELL ANDERSON with
BURGESS MEREDITH LILLIAN GISH

SELWYN —TONIGHT at 8:30— MATS. WED. & SAT.
Matinee Today, 50c to $1.50
GEORGE ABBOTT'S
ROOM SERVICE
463 LAUGHS

CIVIC OPERA HOUSE SUNDAY, APR. 24 8:15 P.M.
HEIFETZ
Tickets 83c, $1.10, $1.65, $2.75, $3.30—
At Box Office and Marshall Field's

GT. NORTHERN 26 W. JACKSON WABASH 8111
FEDERAL THEATRE wpa
"BIG WHITE FOG"
NEGRO DRAMA by THEO. WARD

Wesley Hospital Benefit

[TRIBUNE Photo.]

Mrs. J. Roscoe Miller, whose husband is a physician, is interested in a card party to be given this afternoon at the Drake hotel by the Wesley Service club. The proceeds will go toward furnishing the children's ward in the new Wesley Memorial hospital on the downtown Northwestern university campus. Mrs. Miller is pictured with her daughters, Jacquelyn, who is a year and a half old, and Roselyn, who is five.

Today's Quilt

Elderberry Bloom.

Patterns of this design are 5 cents, stamps or coin. Address Nancy Cabot, Chicago Tribune, or call at one of the Tribune Public Service offices, 1 South Dearborn street or Tribune Tower.

BY NANCY CABOT.

One quilt pattern which deserves the complimentary adjectives of charming, quaint, and old fashioned is the old and almost forgotten "Elderberry Bloom." For many years this has been on the list of neglected designs for no accountable reason. Printed materials have been used for the flowers, a touch of blue in the center flower, and soft green for the leaves. Twenty applique blocks are required for a full sized coverlet, and they are set together with four inch bands of material between blocks. A nine inch border finishes the coverlet, which measures 90 by 109 inches.

CHICAGOS GREATEST SENSATION
CRITICS AGREE
THE VOICE OF SNOW WHITE
ADRIANA CASELOTTI
IN PERSON
She was the speaking and singing voice of Snow White, now showing at the Garrick Theatre.
NO MINIMUM
NO COVER CHARGE
College Inn
FLOOR SHOW
MATINEES
WED. THURS. FRI. SAT.
CHILDREN'S LUNCH 80¢
CHILDREN'S DINNERS $1.00
Every Tuesday is Candid Camera Night
$50. in Cash Prizes

Miss Cornelia Manley of Elgin Is Bride of Dr. Paul Earls Sabine

Announcement is made of the marriage last Saturday of Miss Cornelia Corron Manley, daughter of Mrs. Joseph Morris Manley of Elgin, and Dr. Paul Earls Sabine of Geneva, physicist of the Riverbank laboratories.

The wedding was a small one in the home of the bride's mother with the Rev. Alexander Milmine of the First Congregational church of Elgin officiating. Attending the bride and groom were Mr. and Mrs. Hale J. Sabine of Chicago, the bridegroom's eldest son and his wife, formerly Miss Marjory Ballard of Elgin, a girlhood friend of the bride.

Dr. Sabine, who is a member of the Harvard and Cliff Dwellers clubs of Chicago and the University club of Evanston, and his bride will be at home at 28 North Fourth street, Geneva, after a motor trip to Charleston, S. C. Mrs. Sabine is well known as a pianist.

TOWELS GIVEN AWAY!
AT YOUR GROCER'S
THE famous Silver Dust towel is here again! The same identical towel . . . extra long . . . extra wide . . . extra absorbent. It dries three times as many dishes in half the time. In the better stores towels like this sell up to 25¢.
Just think! You now get one of these famous dish towels right at your grocer's with every large package of Silver Dust. And remember, the new economical orange and blue package is a big package—more than a third bigger than the old package. Get yours today!
SILVER DUST

Daily Beauty Care Creates Personal Pride

BY ANTOINETTE DONNELLY.

[Copyright: 1938: By The Chicago Tribune-N. Y. News Syndicate, Inc.]

If it happens that you get yourself removed temporarily from the group of women with whom you are used to associating, and that group you associate with are women who take good care of skin and hair—and you are suddenly in the midst of a group you know to have little interest in matters of personal glorification, you are startled by the contrast.

Such was a recent happening with me. And, again, I am ready to shout from the housetops that the women who take reasonable daily care of their skins not only have better, younger skins in consequence, but they are much snappier looking.

As I have said repeatedly, there is some psychological thing that occurs. When you cream and lubricate and massage your skin daily you are far more likely to brush the hair, keep it looking smart, and groom the nails. That's the thing that happens. Just the mere act of caring for the skin inspires one for the other duties of personal care.

I am interested in this phenomenon of skin care as I have applied it in group analysis. Understand, I am not talking of women in differing economic groups. True, one does find the woman with more money to spend spending it on herself more lavishly. But one could take a small wage-earning group in one section and stake it against a similar wage group in another section and observe a difference in personal care.

I think the answer is found in the competitive angle. You fall in with a group of girls or women who are versed in the need of skin care, and automatically you are infused with their spirit. Your associates being a group in whom this justifiable self-interest seems of little importance, you drift into their way of thinking, too. The moral necessarily is that you have to establish your own program of care and hold to it.

Mother Sees Daughter Celebrate Golden Wedding

Coldwater, Mich., April 19.—[Special.]—Mr. and Mrs. Michael Herman of Bronson were married at St. Mary's Catholic church there fifty years ago. On Monday the couple returned to the same church where five priests took part in a special mass for the couple. The procession was led by Mrs. Herman's mother, Mrs. Mary Sikorski, who will celebrate her 100th birthday on June 24.

INTERNATIONAL AMPHITHEATRE
43rd and HALSTED
THROUGH SATURDAY APRIL 23
NOW
COL. TIM McCOY'S REAL WILD WEST AND ROUGH RIDERS OF THE WORLD
500 People — 400 Horses — 1,000 Thrills
2-HOUR SHOW 2 and 8 pm daily | Free Parking for 5,000 Cars—Policed
General Admission, Children under 12, 50c
General Admission, Adults 75c
Reserved Seats, Including Admission $1.25
Box Seats, Including Admission . . . $1.50
Government Tax Included NO HIGHER
Tickets NOW at Lyon & Healy and Amphitheatre

CHICAGO STADIUM
1800 WEST MADISON STREET
NOW TWICE DAILY 2 and 8 PM
COLE BROS GIGANTIC CIRCUS
THIS IS THE BIG SHOW
WITH CLYDE BEATTY, KEN MAYNARD
GREAT FLORENZO—DOROTHY HERBERT
PRICES: 40c, 75c, $1.10, $1.65
4000 SEATS AT 40c EVERY PERFORMANCE
SEATS NOW ON SALE at BOND'S
65 West Madison Street and Stadium Grill

"No more dingy Curtains. I use Tintex Curtain Ecru!"
CHEER up *your* home for Spring! Down with drab, faded curtains. But don't buy new ones—just buy Tintex Curtain Ecru—as millions of other women do. In a *jiffy*—without muss or fuss—your old curtains are as color-fresh as when new! Do the same for last year's faded apparel with the other Tintex colors. Perfect results. Save money—buy Tintex *today!*
A PARK & TILFORD product
48 GLORIOUS COLORS for restoring original colors, or giving new Paris colors to faded fabrics.
At all drug stores and notion counters.
$2 Value for only 50¢ AND TWO TINTEX BOX-TOPS
A HAND-COLORED MINIATURE OF YOURSELF IN A 24-KT. GOLD-PLATED FRAME. Practically a Gift—to encourage you to try TINTEX. Just send *two top-flaps* from any TINTEX boxes (*Gray Box, Blue Box, Curtain Ecru, Color Remover* or *Whitex Bluing*) and 50¢ IN COIN with *any* size snapshot or negative. Your miniature, and original, will be mailed, postpaid, within 10 days. Send to—TINTEX PREMIUM DEPT., P.O. Box 125, Station D, New York, N.Y.
SIZE—3¼ in. x 4¼ in.! For a Limited Time Only!
Tintex World's Largest Selling TINTS and DYES

THE WALL PAPER STYLE SHOW OF 1938
A preview of the new season's papers, spotlighting the latest trends in home decoration. Featured are more than a score of room arrangements designed to show the correct use of wall paper in various room periods and types. Also, a comprehensive forum on decoration problems conducted by leading authorities.
CONGRESS HOTEL
APRIL 19-20-21-22 11 A. M. to 10 P. M.
ADMISSION WITHOUT CHARGE

SOMETHING OUGHT TO BE DONE ABOUT THIS

CARSON PIRIE SCOTT & Co

Carole King

Young Designer of These Pert "11 to 17" Fashions Is at Carson's Today!

Young fashions for the younger set! Who better qualified to provide them than a young designer? Carole King, whose dresses are exclusive with Carson's in Chicago, puts liveliness of line and giddiness of detail into her fashions that charm the "11 to 17" crowd. She, herself, will be in the Daytime Dress Section today, with models to display her fashions.

$3.95 to $7.95

1. "Party Girl" has an "upper story" and bolero of lace and skirt of nubby linen. Coral, aqua, copen, white. 11 to 15. *$7.95.*

2. "Pleats," saucy young pin dot rayon crepe with full pleated skirt. Rose, luggage, royal blue, iris grounds. 11 to 17. *$7.95.*

3. "Eye Appeal" has a tucked umbrella skirt. Shantung weave rayon with navy, black or brown on white ground. 11 to 17. *$6.50.*

4. "Turnabout" has reversible bolero. White shantung weave rayon with wine or blue combinations. 11 to 15. *$7.95.*

5. "Demure Sophistication" wears Irish type lace accents. In spun rayon. Dream rose, cameo blue and aqua. 11 to 17. *$6.50*

6. "Piquante" in a tropical print of cross-bar pique, has a dirndl skirt. Skipper blue, aqua, red predominating. 11 to 15. *$3.95.*

MAIL AND TELEPHONE ORDERS FILLED AS SOON AS POSSIBLE. CALL STATE 2000
DAYTIME DRESSES, THIRD FLOOR

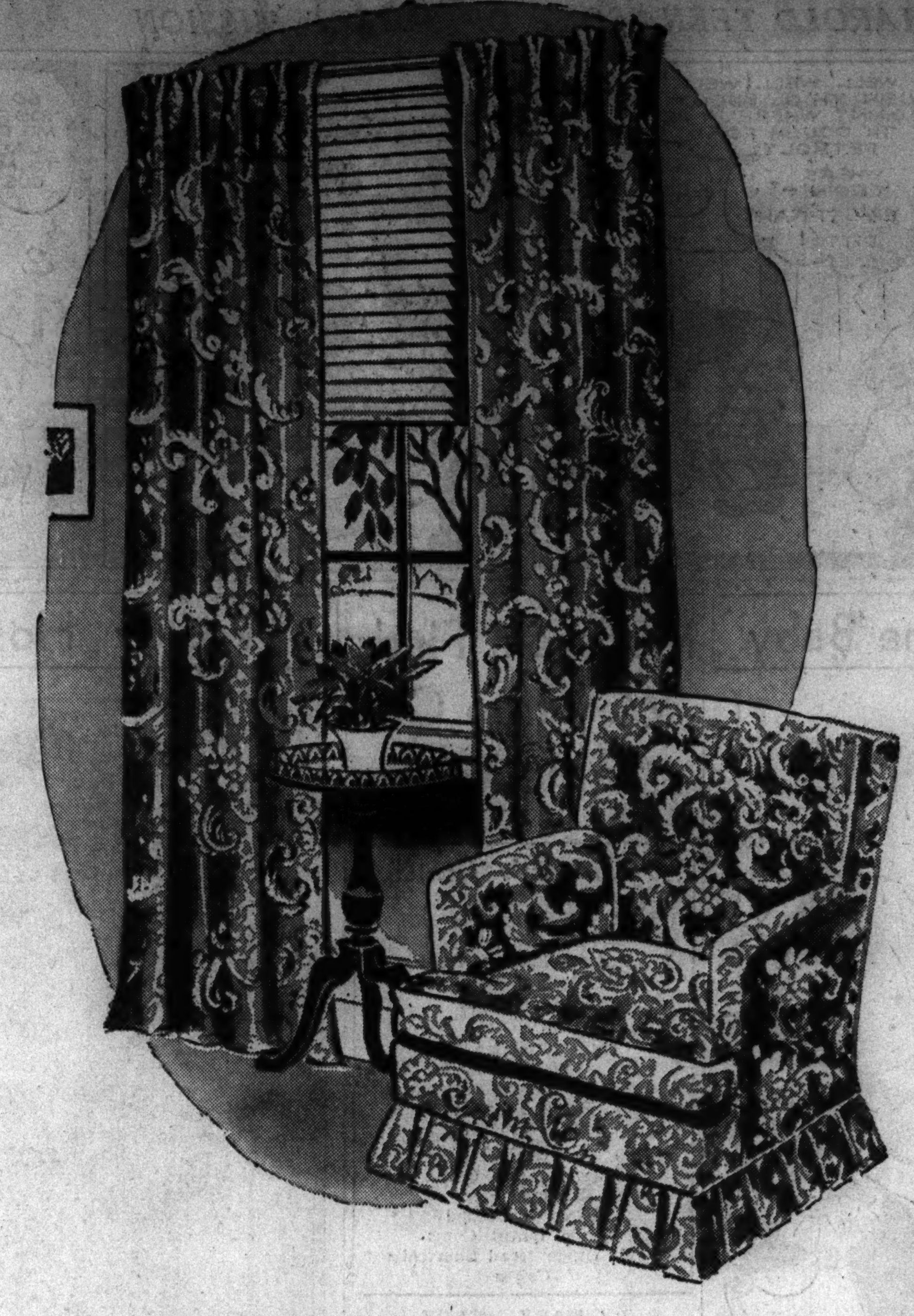

"Toujours" Shrinkproof

we suggest our popular "Marquise" pattern in

draperies, $4.95 pr. **chair slipcover, $10.95**

sofa slipcover, $17.95

The fastest selling pattern in our "Toujours" Shrinkproof line! Although quantities are limited, you'll find it by the yard at 75c and in unlined draperies, which are 46 in. wide, 2¾ yards long, pinch-pleated, and come in blue, green, gold, wine, natural, rust, and brown. The slipcovers, made to your order (each one a perfect fit) have French seams and box-pleated flounces. Of course, you can wash all of them without fear of fading or shrinking.

CURTAINS AND DRAPERIES, SIXTH FLOOR, STATE

Sale of Silver Plate

4 days only! $3.95 ea. reg. $5.00

The beauty of this gleaming silver-plated hollowware belies its modest price. In the sale: double vegetable dish; 16-inch well-and-tree platter; gravy boat and tray; water pitcher; chop plate with glass liner; 16-inch cold meat platter, footed; 15-inch tray with handles. Note the superb proportions, the gadroon borders, the perfect match of each piece to the others—remember, too, the spring and summer brides on your list. Mail and telephone orders filled. Call State 2000.

SILVERWARE, FIRST FLOOR.

Baby's First Shoe in Bronze

Special for one week $2.95

Your baby's very own shoe, preserved in solid bronze. Use it as a paper weight, a pin holder, an ornament. Special, **$2.95** each; pair, **$5.** Mounted on onyx base, as an ash tray, **$10.** As book ends, the pair, **$12.50.**

JEWELRY SECTION, FIRST FLOOR

CARSON PIRIE SCOTT & Co

CARSON PIRIE SCOTT & Co

Notions

IN A SALE

SANITARY ARTICLES
Venus silk seamless sanitary aprons.......... **78c**
Hickory silk sanitary aprons.......... **46c**
Comfo San sanitary napkins, 48's. .2 boxes for **$1.05**
Comfo San napkins, 12's........8 boxes for **$1.00**
Venus cotton sanitary napkins 8 in., **75c**, 9 in., **95c**
Per-fit girdles, three lengths.......... **95c**
Velvet grip two-way stretch girdle.......... **95c**
Beltx or Kleinert's Nuvo belt.......... **38c**

FOR THE HOME
Oiled silk food savers—
5 piece bowl covers.......... **55c**
Electric mixer covers.......... **55c**
Toaster covers.......... **35c**
Food bags.......... **45c** to **58c**
Venetian shoe cream, bottle.......... **16c**
Ironing pad and cover.......... **48c** 2 for **90c**
Ironing board cover with elastic fitting.......... **23c**
Silk shoe laces, pair.......... **18c**
Shoe mittens for traveling..........3 pairs **85c**
Capico cleaner—
Pint...**48c** Quart...**90c** ½ gal....**$1.60**
Cleaning Chamois.......... **42c**
Dish cloths or Wash cloths, package of 6....... **23c**

FOR YOUR CLOSET
Oiled silk, transparent, 8 hanger garments bags with Talon fastener.......... **$2.95**
Velveteen covered hanger.....package of 6 for **32c**
Pine Air closet deodorizer.......... **22c**
Pliofilm transparent 8 hanger garment bag... **$1.78**
Single.......... **85c**
Chintz or washable fabric 8 hanger garment bag **$2.35**
Cedarized paper garment bag......**26c**, 3 for **60c**
Setwell skirt or trouser hanger......**27c**, 3 for **75c**
Enameled shoe trees..........2 pairs **15c**

FOR SEWING
Corticelli sewing silk....2 spools **25c** or **$1.35** doz.
J & P Coats thread, 150 yds., sizes 50, 60, doz., **45c**
Dressmakers' shears, chrome plated, **78c**; 2, **$1.45**
Silk dress shields, Just-rite, pair...**28c**; 3 pair, **75c**
Cotton dress shields, pair..........**20c**; 3 pair, **55c**
Silk dress shields, navy, black and brown, pair, **28c**
Detachable dress shields, pair.......... **32c**
Brassierette fitted with dress shields.......... **85c**
Automatic skirt marker with box of chalk...... **85c**
Warren's blanket binding—
5 yard bolt, satin..........**78c**; Sateen, **38c**
Replacement collars or cuffs for shirts........ **15c**
Seam binding, 7 yard bolt.........**18c** 2 for **35c**

FOR THE HAIR
Just-rite hair nets—
Single and double mesh, doz., **78c** 2 doz., **$1.45**
Kleinert's shower caps, rubber.......... **17c**
Rubberized silk.......... **27c**
Imported crochet keep-wave caps.......... **18c**

Mail and Phone Orders Filled. Call State 2000

NOTIONS, FIRST FLOOR.

Carson's for These Always in Demand "Regulars"

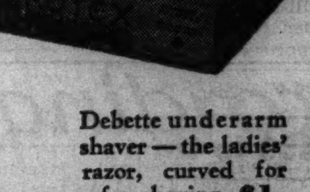

Kotex Economy Box, box of 48s, **75c**; 2 boxes for **$1.47.**

Debette underarm shaver—the ladies' razor, curved for safer shaving, **$1.**

Enoz para pack, **69c** complete; refills, **45c** each.

No-Moth with cedarizer, **$1.19** complete. Refills, **99c.**

Modess Sanitary Napkins, 50 in a box, **72c** box; 2 boxes for **$1.39.**

NOTIONS, FIRST FLOOR

Chicago Daily Tribune
THE WORLD'S GREATEST NEWSPAPER
WEDNESDAY, APRIL 20, 1938.

BETTER DRIVING! SEE TRIBUNE Want Ads

SOX BEAT TIGERS, 4-3; CUBS WHIP REDS, 8-7

THREE RUNS IN FOURTH DECIDE OPENING GAME

Chicagoans Play Errorless Ball.

BY EDWARD BURNS.

Johnny Whitehead and an errorless band of White Sox associates got the new baseball season started in the proper way before 20,000 in Comiskey park yesterday when they slapped down the Detroit Tigers, 4 to 3. The Chicago boys were so hardy they were able to withstand a couple of home run socks, one by Hank Greenberg with two out in the fifth, and the other by Pinch Batter Chet Laabs with one out in the ninth.

The Sox did all their scoring in the first four innings. Rip Radcliff got home after opening the second inning with a single and after the Tigers had tied the score in the first of the fourth, the Sox romped to three runs, a sally in which they made three of the seven hits they accomplished during the afternoon. Incidentally, all of the Sox hits were singles, whereas the losers' total of nine included Bill Rogell's double, in addition to those two homers.

Three Are Heroes.

The smackers of those three singles in the Sox's victory fourth were Joe Kuhel, Boze Berger, and Luke Sewell. An error on Owen, by Rogell, one of the two misplays by the Tigers, helped the going. A double play ended the surge.

The White Sox played intelligent, as well as errorless baseball. The Tigers looked dumb on several occasions, especially when Greenberg tried to do some master minding for a double play in the seventh and when Dixie Walker supplied the final out of the game by trying to run to second while Charley Gehringer was standing at the plate with his bat on his shoulder.

A Tiger Hit Is Wasted.

The Tigers waited till two were out in the first inning before developing the game's first threat. Cullenbine flied to Kreevich and Dixie Walker grounded to Hayes before Gehringer negotiated the first of his hits, a single to right. Greenberg walked, but the inning ended with Sewell's nice catch of York's foul. In the Sox first Hayes flied to Cullenbine and Kreevich and Gee Walker flied to Dixie Walker.

After Rogell had wasted a double with two out in the second inning the Sox got production under way in their half. Radcliff singled to short center and stole second. Kuhel walked and the pair advanced on Owen's sacrifice. Radcliff scored as Rogell threw out Berger.

Gehringer made his second single with two out in the third, but the inning ended with Greenberg's fly to Kreevich. In the Sox half of the third Kreevich walked and got to third on Gee Walker's single, but could carry on no further.

Sox Get Three Runs.

A walk bloomed into the tying run in the Tiger fourth. York got the pass after a three and two count. Fox beat out a slow roller to Owen, York reaching third and nicking Sewell with his spikes as he slid into third. Ross singled to left, York scoring the tying run. The runners advanced on Rogell's sacrifice, after which Whitehead threw out Lawson and Cullenbine flied to Kreevich.

The Sox grabbed three runs in the fourth. Kuhel opened the inning with a single to right, after which Rogell kicked Owen's grounder into center field, Kuhel reaching third. Berger dropped a Texas leaguer in

[Continued on page 23, column 4.]

153 to Go

DETROIT.

	AB	R	H	RBI	P	A	E
Cullenbine, lf	5	0	1	0	3	0	0
F. Walker, cf	4	0	0	0	3	0	0
Gehringer, 2b	4	0	2	0	3	1	0
Greenberg, 1b	3	1	1	1	10	0	1
York, c	3	1	1	0	1	1	0
Fox, rf	4	0	1	0	1	0	0
Ross, 3b	4	0	1	1	1	0	0
Rogell, ss	3	0	1	0	2	7	1
Lawson, p	2	0	0	0	0	2	0
Gill, p	0	0	0	0	0	1	0
†Laabs	1	1	1	1	0	0	0
	*34	3	9	3	24	12	2

CHICAGO.

	AB	R	H	RBI	P	A	E
Hayes, 2b	3	0	0	0	1	3	0
Kreevich, cf	3	0	0	0	2	0	0
G. Walker, rf	4	0	1	0	2	0	0
Radcliff, lf	4	1	1	0	1	0	0
Kuhel, 1b	3	1	2	0	15	0	0
Owen, 3b	3	1	0	0	2	4	0
Berger, ss	3	1	1	2	2	3	0
Sewell, c	2	0	1	1	1	0	0
‡Martin	0	0	0	0	0	0	0
Rensa, c	1	0	1	0	0	1	0
Whitehead, p	3	0	0	1	0	5	0
Brown, p	0	0	0	0	0	0	0
	29	4	7	4	27	16	0

*White batted for Lawson in seventh.
†Batted for Gill in ninth.
‡Ran for Sewell in fourth.

Detroit	000	110	001—3
Chicago	010	300	00*—4

Two base hit—Rogell. Home runs—Greenberg, Laabs. Stolen base—Radcliff. Sacrifices—Hayes, Rogell, Owen. Double plays—Rogell to Gehringer to Greenberg; Rogell to Greenberg. Left on bases—Detroit, 8; Chicago, 5. Bases on balls—Lawson, 2; Whitehead, 3. Struck out—Lawson, 1. Hits—Lawson, 6 in 6 innings; Gill, 1 in 2; Whitehead, 9 in 8⅓; Brown, 0 in ⅔. Winning pitcher—Whitehead. Losing pitcher—Lawson. Umpires—Hubbard, Grieve and Ormsby. Time—1:57. Attendance—20,000.

A Perfect Day: Both Chicago Teams Win

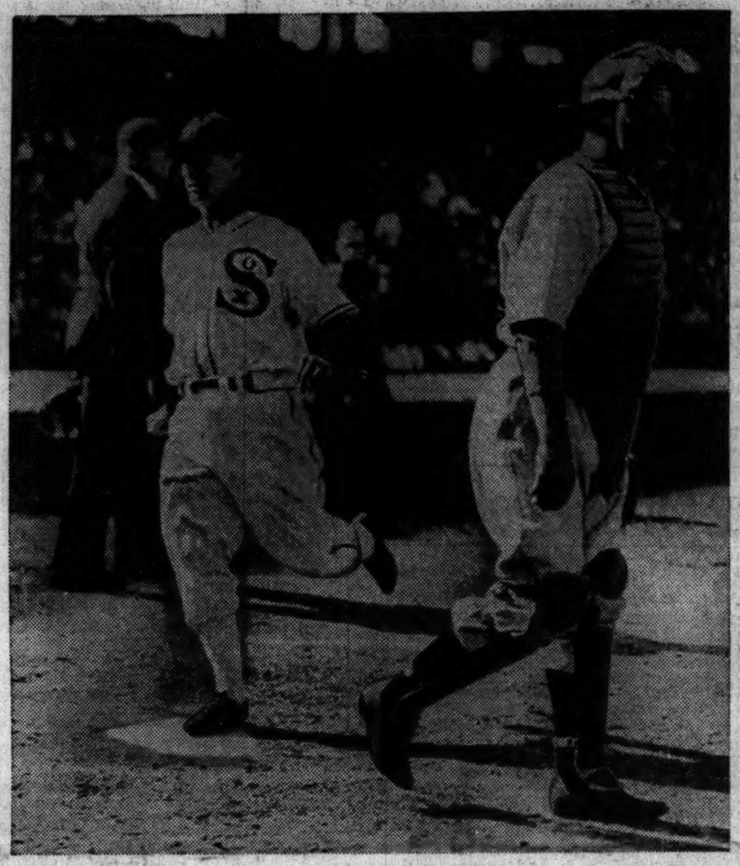

Rip Radcliff, left fielder, crosses the plate in the second inning with the first Chicago run as the White Sox opened the season yesterday with a 4 to 3 triumph over the Detroit Tigers in Comiskey park. The Detroit catcher is Rudy York. [TRIBUNE Photos.]

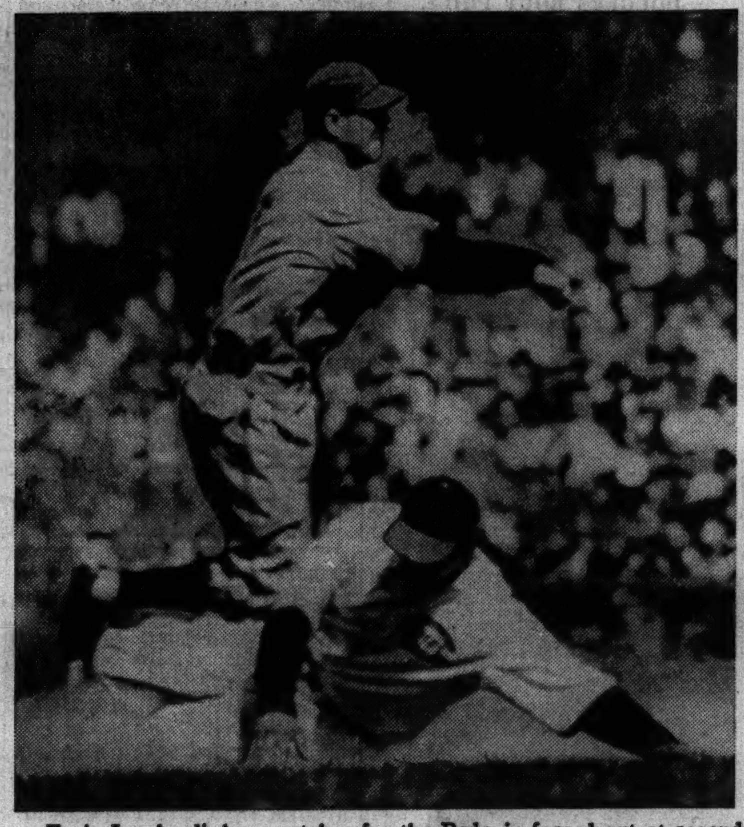

Ernie Lombardi, huge catcher for the Reds, is forced out at second in the Cubs' National league opener in Cincinnati. Bill Jurges, Cub shortstop, took the throw. The Chicagoans, aided by Rip Collins' homer, double, and two singles, won, 8 to 7. [Associated Press Wirephoto.]

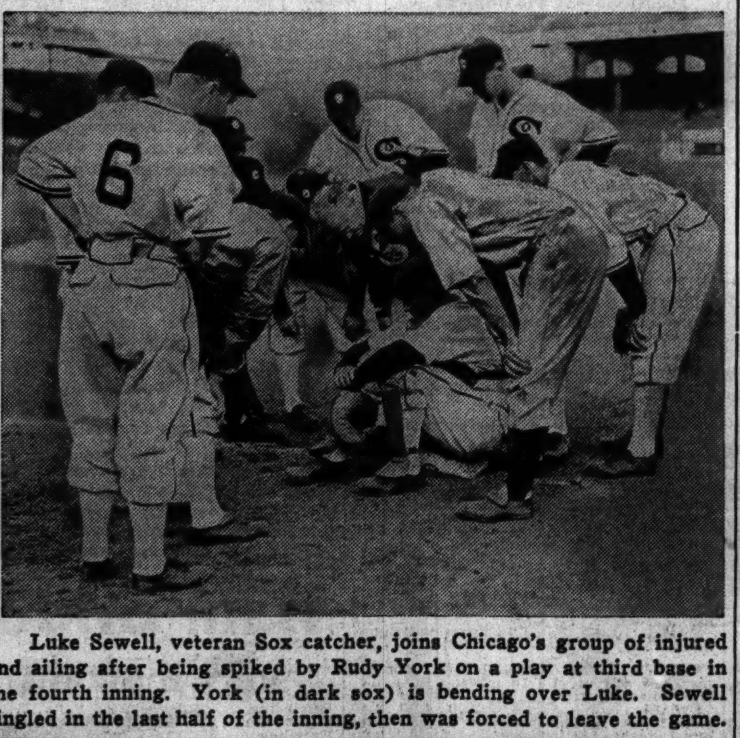

Luke Sewell, veteran Sox catcher, joins Chicago's group of injured and ailing after being spiked by Rudy York on a play at third base in the fourth inning. York (in dark sox) is bending over Luke. Sewell singled in the last half of the inning, then was forced to leave the game.

Plan World Pro Boxing Federation

[Chicago Tribune Press Service.]

ROME, April 19.—Raffaello Riccardi of Italy today was elected president of the first world's professional boxing congress at the opening session in Rome. Representatives of national and state commissions in Europe and delegates from state commissions of the United States participated in the voting and in the discussions.

The purpose of the congress is to induce and advise collective coöperation in professional boxing between the nations of the world. No attempt, it was said today, will be made to impose regulations in conflict with the established code in any country or state.

Gen. John J. Phelan, chairman of the New York state athletic commission, and Edward Foster, president of the National Boxing association, are delegates to the convention. Arch Ward, sports editor of THE CHICAGO TRIBUNE, was official representative for the Illinois state athletic commission.

Ward now is in Italy to attend the Italian amateur boxing tournament and will then go to Berlin for the tournament there April 29, from which will come the team of European champions who will meet Chicago's Golden Gloves team in the seventh international bouts in the Chicago Stadium May 18.

Major Leagues

AMERICAN LEAGUE.

	W.	L.	Pct.		W.	L.	Pct.
Washingt'n	2	0	1.000	New York	1	2	.333
CHICAGO	1	0	1.000	Detroit	0	1	.000
St. Louis	1	0	1.000	Cleveland	0	1	.000
Boston	2	1	.667	Phil'phia	0	2	.000

YESTERDAY'S RESULTS.

Chicago	4;	Detroit	3
New York	5— 0;	Boston	3— 6
Washington	9;	Philadelphia	2
St. Louis	6;	Cleveland	2

GAMES TODAY.
Detroit at Chicago. Phila. at Washington.
St. L. at Cleveland.

NATIONAL LEAGUE.

	W.	L.	Pct.		W.	L.	Pct.
CHICAGO	1	0	1.000	Cincinnati	0	1	.000
New York	1	0	1.000	Boston	0	1	.000
Brooklyn	1	0	1.000	Phil'phia	0	1	.000
Pittsburgh	1	0	1.000	St. Louis	0	1	.000

YESTERDAY'S RESULTS.

Chicago	8;	Cincinnati	7
New York	13;	Boston	1
Brooklyn	12;	Philadelphia	5
Pittsburgh	4;	St. Louis	3

GAMES TODAY.
Chicago at Cincinnati. Brooklyn at Phila.
Boston at New York. Pittsburgh at St. L.

PITCHERS FOR TODAY'S GAMES IN BIG LEAGUES

New York, April 19.—(AP)—Probable pitchers in the major leagues tomorrow:

AMERICAN LEAGUE.
Philadelphia at Washington—Ross vs. De Shong.
St. Louis at Cleveland—Weaver vs. Feller.
Detroit at Chicago—Kennedy vs. Cain.
[Only games scheduled.]

NATIONAL LEAGUE.
Boston at New York—Turner vs. Schumacher.
Brooklyn at Philadelphia—Fitzsimmons vs. Walters.
Chicago at Cincinnati—Dean vs. Grissom.
Pittsburgh at St. Louis—Tobin vs. Johnson.

Name A. B. C. Champions at Final Session

American Bowling congress minor event champions were crowned at the Coliseum last night when the forty-eight day program of the classic in which 24,785 bowlers from 700 cities participated, was completed.

Don Johnson and Fonnie Snyder, business associates, were named doubles champions, the Indianapolis pair having scored 1,337 to beat their townfellows, Freddie Mounts and Harry Wheeler, by two pins. The Hoosier pair won $500 and the gold medals awarded to the top men in each class. A total of 1,724 two man teams will split $54,594. There were 8,620 pairs listed in the doubles competition.

Anderson Wins Singles.

Knute Anderson, Moline, Ill., is the new individual winner. Anderson fired games of 244, 225, 277 to top the 17,441 entered into the solo class with 746. Top prize in the singles event is $300. Frank Yerse, Cleveland, totaled 725, winning $275, while Joe Traubenik, Chicago, landed show money, $260. There were 3,348 awards in the individual event.

Don Beatty, Jackson, Mich., won the all events title. Beatty fired totals of 709 in the team event, then added 640 and 629, respectively, in the doubles and singles minor event competition, totaling 1,978, a 219.7 average, for the nine games. He received $200.

Milwaukeeans Bowl Into Money.

Dr. D. E. James, Belvidere, Ill., finished second with 1,959 and collected $180. Joe Plappert, Detroit, Mich., earned $170 for finishing third

[Continued on next page, column 3]

Whistle While You Work!

You'll feel like whistling if you haven't forgotten to order your tickets for the seventh international boxing bouts between Chicago's Golden Gloves champions and the champions of Europe in the Stadium the night of May 18.

Just in case you have forgotten to order tickets, there's an easy remedy. Get out your fountain pen and write a letter to the Golden Gloves Ticket Manager, Tribune Tower, telling him how many seats you want and the price you want to pay. Make check or money order payable to The Chicago Tribune Charities, Inc. Don't delay. They're going fast. Prices are:

$3.30, $2.20, $1.65 and $1.10

Golf's Man Who Came Back

Open Champion Gives a Few Pointers on Stance

(Ralph Guldahl is the national open golf champion He also has won the last two western open titles and was the scoring champion of the 1936 season.)

BY RALPH GULDAHL.

During my high school career I did not confine my competitive interest to prep tournaments, but also took part in a number of the invitational events in which Texas golf abounded then, and still does. The best known of these were held at Shreveport, La.; Fort Worth, Tex., and Dallas, my home town.

Every American golf fan knows that the American southwest has produced some of the finest golfers in the country, and I competed against them for six or seven years. Among these boys was Ray Mangrum, against whom I had to shoot a 64 a couple of years ago in order to win the western open championship at Davenport, Ia., which started me on the comeback trail.

Another rival of those days, especially during my amateur career, was Gus Moreland, now a resident of Peoria, Ill., and one of the best players in your Chicago district. Still another amateur threat was David [Spec] Goldman. Moreland eventually won the western amateur and was chosen for the Walker cup team a couple of times. Goldman first attained national note when he went to the final of the 1934 national amateur before losing to Lawson Little.

Recalls His Early Golf Experiences.

Other stars who were making their first marks in the game then were Byron Nelson, Ben Hogan, Reynolds Smith, and Jack Munger, all of them Texans.

One tournament of those days which I never shall forget was a fifty-four hole medal play event among the champions of three of Dallas' courses—Tennison park, Oak Grove, and Stevens park. Goldman represented Oak Grove, Moreland Stevens park, and myself Tennison park. We played the final round at Tennison park, and Syd Cooper, Harry's father, said that since I was only two shots back at the time, he figured that, with the way I was playing, I had the tournament sewed up. Unfortunately my appetite did not agree with Syd's opinion, and I went home before the last round and ate a typical Scandinavian meal.

It was of such proportions that I felt logy throughout the round, and the result was that Mr. Guldahl finished with an 85, against a 73 for Goldman and a 77 for Moreland. That

[Continued on next page, column 2]

STAGEHAND HAS SPEED TO SPARE IN DERBY DRILL

He Does Even Better than Sande Predicts.

BY FRENCH LANE.
[Chicago Tribune Press Service.]

Louisville, Ky., April 19.—Stagehand, favorite for the Kentucky Derby, behaved just as every favorite should when he was brought out on the Churchill Downs track shortly before 7 o'clock this morning for his first serious practice session since he left California.

With Jocky Jack Westrope in the saddle he did exactly what his talented little trainer, Earle Sande, said he would do.

Sande, surrounded by clockers, viewed the early workout from a point high up in the grandstand on almost a direct line with the Derby winning post.

Earle Is Conservative.

"He will go a mile and an eighth in about 1:57 2-5," Sande told the group.

Then Stagehand proceeded to run the mile and an eighth in 1:57.

He didn't finish in front, however. His working companion, The Chief, a chestnut colt with too much white on his legs and head to suit Kentuckians, beat him in the long drill by half a length.

You almost could see Stagehand wink at Sande after it was over and hear him say: "Well, I let my sparring partner have his inning this morning."

Westrope simply would not let Stagehand run any faster. For a time as they neared the end of the first mile it looked as if Stagehand would, despite Westrope's efforts, bound out in front and lose his genial training mate.

He Shows He's Ready.

Only at that one stage did Stagehand and The Chief demonstrate they are two of the best conditioned Derby candidates at Churchill Downs. The demonstration came after they had reeled off the first quarter in the rather slow time of 26 seconds, the half in :52 1-5, and the three-quarters in 1:19.

During the next quarter of a mile the exercise boy gave The Chief his head. Stagehand, although restrained by Westrope, went right along with him. They did the quarter in :24 3-5 to reach the end of the mile in 1:43 3-5. The Chief was taken in hand again and the two colts were allowed to coast out the final eighth.

Sande Makes No Predictions.

Sande won't predict a victory in the Derby, however. After the workout a close acquaintance asked him if his horses would run one-two in the Derby. "Say, I'll be the happiest and luckiest fellow in the world if one of them staggers home in front," was his reply.

The Chief was allowed to break in front of Stagehand, but within a few strides, the usual slow beginner, Stagehand, was closely lapped on the long striding chestnut. They ran that way until their morning's work was finished.

Stagehand, not an extra large horse, but big enough to be the apple of every railbird's eye, wasn't even breathing hard when it ended. The Chief plainly showed that he had been in a tussle.

The Chief apparently was sound when it ended, but Sande spent so much time immediately after the drill examining that colt's feet and legs, some of the railbirds, who had nothing else to talk about, voiced a suspicion that Trainer Sande was afraid the colt might go lame.

The Fans Turn Out.

Because the report was around everywhere that Stagehand was to engage in his first serious training move this morning, scores of residents were late to work this morning.

With a hot April sunshine beating down they simply could not resist the temptation to go out and see the favorite move gracefully around the Derby course.

They may be late for work again tomorrow morning. Bob McGarvey, who trains Mrs. Ethel V. Mars' horses, announced this afternoon that the speedy colt, Tiger, will go in for a serious training move then.

GOLDEN GLOVES CHAMPION KEEPS FIT BY FIGHTING

Guerrieri Takes On Three Foes Since Winning Intercity Bout

Rockford, Ill., April 19.—[Special.]—Linto Guerrieri, Intercity Golden Gloves light heavyweight champion just at present is the most prominent citizen in Sterling-Rock Falls, where he has resided with his family for over a year. Always popular with the boxing fans of the Twin Cities, his popularity increased when he returned with the intercity title. He was the guest of honor at several civic gatherings which ended with a banquet open to the public and attended by leading citizens of the two cities.

Linto Guerrieri.

Guerrieri, who is 22 years of age, is married, and the father of two daughters—Joan, 1½ years old, and Jean, 5 months old. He is employed in the shipping department of Northwestern Barb Wire company of Sterling.

Wins Thirty Bouts in Row on Way to Top.

He began his climb to national boxing honors by winning the Sterling sectional Golden Gloves tournament and then won in the semi-finals in Sterling and the finals in Rockford. His trip to the Chicago finals as the Rockford champion was not his first. He came up to Chicago as the Rockford champion four years ago, but due to a badly sprained ankle was not allowed to box.

He quit boxing for two years right after this and since he reëntered the sport a little over a year ago he has won over thirty consecutive bouts. When he started his comeback he weighed 190 pounds but fought his way down to the light heavyweight division.

Guerrieri was born in Cherry, Ill., and graduated from high school there. He was a star athlete in high school in both football and basketball. After finishing school he worked in coal mines in Cherry and Ladd, Ill. It was while working in a mine that he twisted his ankle, an injury that robbed him of chance to compete in the Chicago finals four years ago. Shortly after he married his high school sweetheart he moved to Sterling for employment that kept him out of the dangerous underground tunnels.

His Policy Is Just Keep on Fighting.

A firm believer that fighting keeps a boxer in trim, Guerrieri has fought and won three bouts since his return from New York. He suffered a mishap in his third bout that kept him from training for ten days when his opponent's elbow caused a blood clot in his right forearm. The injury has healed and he is back in training again.

WRIGHT IS GIVEN KURTSINGER'S JOB ON WAR ADMIRAL

Baltimore, Md., April 19.—(AP)—Worth Johnson, agent of the stable which holds Jocky Wayne D. Wright's riding contract, said today Wright had been engaged to ride for Samuel D. Riddle in place of Jocky Charley Kurtsinger, suspended yesterday.

Johnson, agent for the George D. Widener stable, wired:

"Jocky Wayne Wright has been engaged to ride War Admiral in all his starts in event Jocky Kurtsinger's suspension stands"

College Baseball

YESTERDAY'S RESULTS.

Bloomington [Three I], 8; Illinois, 2.
Macomb, 12; Monmouth, 1.
Wisconsin, 4; Michigan, 2.
Minnesota, 8; St. John's, 4.
Notre Dame, 8; Ohio State, 1.
Cornell, 3; Harvard, 0.
Wheaton, 7; Lake Forest, 6.
Yale, 14; Williams, 2.
Butler, 8; Purdue, 0.

COLLINS KNOCKS HOMER, DOUBLE, TWO SINGLES

Clay Bryant Fails to Survive Fourth.

BY IRVING VAUGHAN.
[Chicago Tribune Press Service.]

Cincinnati, O., April 19.—A happy little man, Rip Collins by name, who a week ago didn't even have a job but retained his happiness through his period of adversity, today showed the Cubs how to get started toward a pennant. The Ripper hit the ball when it counted and thus carried his mates to victory in a typical Cincinnati season's opener. It was typical because an overflow crowd of 34,148 was present and because the Reds lost. The score at the close of an insane afternoon of play was 8 to 7.

Part of the insanity which developed was due to the pitchers who for weeks had been getting themselves primed for serious work. Another part can be charged to the men supposed to assist the pitchers. The Cubs unveiled three different throwers before staggering in with the decision. The Reds also had three different fellows on the mound at one time or another. But the Cubs, along with the needed runs, captured top honors in the error column. They compiled four mistakes, two by the infallible Bill Jurges and one of the others by Gabby Hartnett, who experienced a brainstorm in the ninth when the decision was almost tossed into the enemies' lap.

Bryant Makes Poor Start.

The justifiable experiment which put the unsteady Clay Bryant into the rôle of an opening day pitcher didn't pan out properly. With fly balls dropping into the overflow crowd the big fellow started poorly and grew weaker. At the end of the third, after he had hit a homer, he was behind, 5 to 1. In the fourth he was relieved under pressure. Charley Root came on, but two errors in the seventh helped to carry him away. Then Bob Lefty Logan went the remainder of the route. He cleaned up the seventh perfectly, but what a time he had saving his hide in the ninth when both his own mates and the Reds were shooting at him.

Now for the feats of Mr. Collins, who is occupying the place originally reserved for Phil Cavarretta. The Ripper touched off the two run fourth with a two bagger—not a fly into the crowd but a drive which might have been good for three bases on a clear field. He started the two run sixth with a high powered home run clout. He singled to drive in the first of the two runs registered in the seventh. And in the ninth, batting right handed against Lefty Hollingsworth, he singled to start the run which became the winner.

Hack Is Spiked.

Before the wild show was finished Stanley Hack was out of action and Tony Lazzari was on third in the former's place. Hack was spiked on the right hand by McCormick in the seventh, but will be able to resume at his old stand tomorrow.

Bryant's trouble in the first inning, after the Cubs had dropped in order, was confined to one hit, but it

[Continued on page 23, column 1]

Rip Starts It

CHICAGO.

	AB	R	H	RBI	P	A	E
Hack, 3b	3	1	2	0	0	1	1
Lazzeri, 3b	1	0	0	0	2	0	0
Herman, 2b	5	1	1	0	5	3	0
Collins, 1b	5	3	4	2	7	0	0
Demaree, rf	4	0	0	0	3	0	0
Marty, cf	5	1	2	1	2	1	0
Triplett, lf	5	1	3	1	2	0	0
Jurges, ss	5	0	1	2	1	5	2
Hartnett, c	3	0	1	0	5	0	1
Bryant, p	1	1	1	1	0	1	0
Root, p	2	0	0	0	0	1	0
Logan, p	1	0	0	0	0	0	0
	40	8	15	7	27	12	4

CINCINNATI.

	AB	R	H	RBI	P	A	E
Goodman, rf	4	2	2	0	1	0	0
G. Davis, rf	1	0	0	0	0	0	0
Riggs, 3b	4	0	0	0	0	3	1
Cooke, lf	6	1	3	1	0	0	0
Craft, cf	3	1	0	0	3	1	0
McCormick, 1b	5	2	2	2	10	2	0
Lombardi, c	3	0	3	0	4	0	0
†Outlaw	0	0	0	0	0	0	0
V. Davis, c	1	0	0	0	1	1	0
Kampouris, 2b	5	0	0	0	4	4	0
Myers, ss	4	1	3	3	3	4	1
Schott, p	2	0	0	0	1	1	0
R. Davis, p	1	0	1	0	0	0	0
‡Jordan	0	0	0	0	0	0	0
Hollingsworth, p	0	0	0	0	0	2	0
	§40	7	14	6	27	18	2

†Ran for Lombardi in seventh.
‡Batted for R. Davis in seventh.
§Hershberger batted for Hollingsworth in ninth.

Chicago	001	202	201—8
Cincinnati	104	000	101—7

Two base hits—Collins, Marty, Triplett [2], Goodman, Cooke, McCormick, Myers [2]. Home runs—Collins, Bryant. Sacrifices—Demaree, Riggs. Double plays—Hack, Herman to Collins; Jurges, Herman to Collins; Schott, Myers to McCormick; Myers, Kampouris to McCormick. Left on bases—Chicago, 8; Cincinnati, 14. Bases on balls—Bryant, 3; Root, 1; Logan, 3; Schott, 1; R. Davis, 1. Struck out—Bryant, 2; Root, 1; Logan, 2; Schott, 4; Hollingsworth, 1. Hits—Bryant, 8 in 3 1-3 innings; Root, 5 in 3; Logan, 1 in 2 2-3; Schott, 8 in 5 1-3; R. Davis, 3 in 1 2-3; Hollingsworth, 4 in 2. Winning pitcher—Root. Losing pitcher—R. Davis. Umpires—Reardon, Pinelli and Goetz. Time—2:25. Attendance—34,148.

RED SOX BLANK YANKS, 6-0, AFTER LOSING FIRST, 5-3

New York Gets Only Two Hits in 2d Game.

Boston, Mass., April 19.—(AP)—The New York Yankees gained a split in the Patriots' day double-header with the Red Sox today, but were humbled by dropping a two-hit 6 to 0 shutout in the second game after winning a 5 to 3 decision in the first.

Jackie Wilson and Southpaw Fritz Ostermueller won in the afternoon, blanking every batsman except Rookie Flash Gordon, who doubled in the third off Wilson, and Frankie Crosetti, who singled in the eighth.

A crowd of 35,000 turned out for the afternoon game, which was featured by a four-run attack in the sixth. Three of those runs were accounted for by Bobby Doerr's homer with two out and two on.

MORNING GAME.

NEW YORK.	Ab	R	H	P	A
Crosetti.ss	4	0	0	1	5
Rolfe.3b	4	0	0	0	0
Po'ell.rf-cf	3	0	1	3	0
Gehrig.1b	4	0	0	11	0
Dickey.c	2	0	0	3	1
*Dahlgren	0	1	0	0	0
Glenn.c	0	0	0	0	0
Hoag.cf	2	1	0	2	0
Henrich.rf	0	1	0	1	0
Selkirk.lf	3	1	2	2	0
Gordon.2b	3	0	1	4	1
Knick'r.2b	0	1	0	0	0
Gomez.p	3	0	0	0	5
†Ruffing	1	0	1	0	0
‡Vance	0	0	0	0	0
Murphy.p	0	0	0	0	2
	29	5	5	27	14

BOSTON.	Ab	R	H	P	A
Cramer.cf	3	1	1	6	0
Vosmik.lf	3	1	0	2	0
Foxx.1b	4	1	2	6	0
Cronin.ss	4	0	0	2	1
Higgins.3b	4	0	1	1	3
Chapm'n.rf	3	0	1	1	0
Doerr.2b	3	0	0	2	2
Desautels.c	2	0	0	7	2
§Gaffke	0	0	0	0	0
Berg.c	0	0	0	0	0
Grove.p	2	0	0	0	0
Wagner.p	0	0	0	0	0
Marcum.p	1	0	0	0	0
	‖31	3	5	27	8

*Ran for Dickey in ninth. †Batted for Gomez in ninth. ‡Ran for Ruffing in ninth. §Batted for Desautels in seventh. ‖McNair batted for Grove in seventh and Nonenkamp for Berg in ninth.

New York ....020 000 003—5
Boston ....100 000 020—3

Error—Crosetti. Runs batted in—Gordon [2], Ruffing [2], Crosetti, Foxx, Cronin, Higgins. Two base hits—Selkirk, Foxx, Chapman. Sacrifice hits—Rolfe, Selkirk, Vosmik. Double plays—Gomez to Crosetti to Gehrig; Doerr to Cronin to Foxx. Left on bases—New York, 6; Boston, 6. Bases on balls—Off Gomez, 4; Grove, 3; Wagner, 2; Marcum, 1. Struck out—By Gomez, 3; Grove, 6. Hits—Gomez, 5 in 8 innings; Murphy, 0 in 1; Grove, 4 in 7; Wagner, 0 in 1 [none out in ninth]; Marcum, 1 in 1. Winning pitcher—Gomez. Losing pitcher—Wagner. Hit by pitcher—Wagner [Crosetti]. Umpires—Quinn, Rue and Summers. Time—1:54. Attendance—10,000.

AFTERNOON GAME.

NEW YORK.	Ab	R	H	P	A
Crosetti.ss	3	0	1	1	3
Rolfe.3b	4	0	0	1	2
Selkirk.lf	4	0	0	2	0
Gehrig.1b	3	0	0	12	0
Dickey.c	4	0	0	2	3
Henrich.rf	1	0	0	3	0
Hoag.cf	3	0	0	1	0
Gordon.2b	3	0	1	2	2
Pearson.p	2	0	0	0	3
Stine.p	0	0	0	0	0
Beggs.p	0	0	0	0	1
	*28	0	2	24	14

BOSTON.	Ab	R	H	P	A
Cramer.cf	3	0	1	4	0
Vosmik.lf	4	1	1	1	0
Foxx.1b	3	1	1	8	2
Cronin.ss	3	1	1	3	2
Higgins.3b	3	1	0	1	2
Ch'pman.rf	3	0	0	2	0
Doerr.2b	3	1	2	3	4
Berg.c	3	0	0	3	1
Wilson.p	1	0	1	1	2
Osterm'l'r.p	1	1	1	2	0
	27	6	8	27	13

*Dahlgren batted for Stine in 8th.

New York ....000 000 000—0
Boston ....010 004 10*—6

Error—Higgins. Runs batted in—Doerr [3], Higgins, Chapman, Foxx. Two base hits—Gordon, Wilson. Three base hit—Cronin. Home run—Doerr. Sacrifices—Cramer, Cronin. Double plays—Pearson to Crosetti to Gehrig; Foxx [unassisted]. Left on bases—New York, 5; Boston, 4. Bases on balls—Pearson, 4; Wilson, 2; Ostermueller, 1. Struck out—Pearson, 1; Stine, 1; Wilson, [illegible]; Ostermueller, 1. Hits—Pearson, 6 in 6 innings; Stine, 2 in 1; Beggs, 0 in 1; Wilson, 1 in 3; Ostermueller, 1 in 6. Hit by pitcher—Ostermueller [Henrich]. Winning pitcher—Ostermueller. Losing pitcher—Pearson. Umpires—Rue, Summers, and Quinn. Time—1:53. Attendance—35,000.

BROWNS BEAT ALLEN.

Cleveland, O., April 19.—(AP)—Cleveland's Indians got the hits in their opener today, but the revived St. Louis Browns got the runs and sent Johnny Allen down to a 6 to 2 defeat.

The Brown's four run barrage in the fifth, in which Hal Trosky aided with a two-run error, meant defeat for the right hander who won 15 consecutive starts last season before losing his last attempt of the year. Score:

ST. LOUIS.	Ab	R	H	P	A
[illegible]	3	2	0	3	0
[illegible]	5	0	1	6	0
[illegible]	5	0	0	0	0
[illegible]	4	0	0	1	0
[illegible]	3	0	0	2	2
[illegible]	3	1	0	4	4
[illegible]	4	1	3	7	1
[illegible]	3	1	1	4	3
[illegible]	4	1	1	0	0
	34	6	6	27	10

CLEVELAND.	Ab	R	H	P	A
Lary.ss	5	0	2	1	4
Camp'll.rf	4	0	1	2	0
Hale.2b	4	0	2	1	6
Solters.lf	5	0	1	0	0
Averill.cf	3	0	2	2	0
Trosky.1b	4	1	1	16	1
Keltner.3b	4	0	2	0	2
Pytlak.c	4	0	0	4	0
Allen.p	1	1	0	0	1
Hudlin.p	0	0	0	1	0
	35	2	11	27	14

*Weatherly batted for Allen in eighth.

St. Louis ....100 040 010—6
Cleveland ....000 011 000—2

[illegible] Trosky. Runs batted in—Bell, Mazzera, Heffner, Solters, Trosky. Two base hits—McQuinn, Heffner. Three base hit—[illegible]. Home run—Trosky. Double plays—Heffner to McQuinn [2]; Heffner to McQuinn. Left on bases—St. Louis, [illegible]; Cleveland, 11. Bases on balls—[illegible]; Allen, 4. Struck out—Newsom, [illegible]. Hits—Allen, 6 in 8 innings; Hudlin, [illegible]. Hit by pitcher—Allen [Mazzera]. [illegible] pitcher—Allen. Umpires—Geisel, Basil [illegible].

SENATORS BEAT A'S, 9-2.

Washington, D. C., April 19.—(AP)—Monte Weaver pitched six hit baseball today and the Senators took their second straight game from the Philadelphia Athletics, 9 to 2.

PHILADELPHIA.	Ab	R	H	P	A
[illegible]	[illegible]	0	0	4	0
[illegible]	[illegible]	1	1	2	1
[illegible]	[illegible]	0	0	2	0
[illegible]	[illegible]	1	1	6	0
[illegible]	[illegible]	0	2	2	3
[illegible]	[illegible]	0	0	7	0
[illegible]	[illegible]	0	0	0	0
[illegible]	[illegible]	0	1	1	2
[illegible]	[illegible]	0	1	0	0
[illegible]	[illegible]	0	0	0	0
[illegible]	[illegible]	0	0	0	1
[illegible]	[illegible]	0	0	0	0
	[illegible]	2	6	24	7

WASHINGTON.	Ab	R	H	P	A
Almada.cf	4	3	2	4	0
Lewis.3b	5	1	2	1	5
Wright.rf	5	0	1	5	0
Bonura.1b	4	1	0	8	1
Stone.lf	4	1	1	2	0
Travis.ss	3	1	1	0	2
Myer.2b	4	0	2	1	0
R.Ferrell.c	4	1	1	6	0
Weaver.p	4	1	1	0	1
	37	9	11	27	9

*[illegible] batted for Thomas in seventh and [illegible] batted for Caster in ninth.

Philadelphia ....100 100 000—2
Washington ....001 305 00*—9

Errors—Werber, Peters, Ambler. Runs batted in—Lodigiani, Wright [2], Johnson, Travis [2], Meyer [2]. Two base hits—R. Ferrell, Myer, Lodigiani. Three base hits—Wright, Lewis. Home run—[illegible]. Left on bases—Werber. Sacrifices—[illegible]. Left on bases—Philadelphia, 7; [illegible]. Bases on balls—Thomas, 3; [illegible]. Struck out—Weaver, 4. Hits—[illegible] 6 innings; Caster, none in 2. Hit by pitcher—by Thomas [Almada]. Losing pitcher—Weaver. Losing [illegible]. Umpires—Moriarty, Kolls, [illegible]. Time, 1:58. Attendance, 7,000.

ILLINI DEFEATED BY BLOOMINGTON NINE IN FINAL, 8-2

Champaign, Ill., April 19.—[Special.]—The Bloomington team of the Three Eye league won the last game of its series with the University of Illinois today, 8 to 2.

Bloomington ....421 000 001—8 10 1
Illinois ....000 002 000—2 4 3

Batteries—Schramaser and Hernandez; [illegible] tuebner and McConnell, and Richter.

Hit by Discus, Hope College Freshman Dies of Injuries

Holland, Mich., April 19.—(AP)—Struck by a discus thrown by a fellow athlete, Julian Arendhorst, Hope college freshman, was injured fatally today. Witnesses said Arendhorst had turned his head at a classmate's call and failed to see the heavy plate flying toward him. The discus hit him above the ear, and he died three hours later in Holland hospital.

Golf's Man Who Came Back

Guldahl Tells Tournament Experiences and Gives Pointers on Stance.

[Continued from first sport page.]

was one of the first lessons I learned about the relation of a golfer's diet to his game, and I've never forgotten it. No more midday meals of roast beef, mashed potatoes, gravy, and dessert for me. When I'm playing in a thirty-six hole one day event now I limit myself to a bowl of soup or a glass of fruit juices. This is a program which I think can be recommended not only to professionals, but also to everyday golfers who are competing in a tournament.

Clicks in Match Play Tourney at Dallas.

The last amateur tournament in which I competed was the Dallas city amateur. At that time I had a reputation for winning medal play events, but I was no great shakes at match play, compared to several others in town. The Dallas amateur was of this latter variety, and I broke the jinx. I beat Gus in the semi-finals, 4 and 3, and then took Spec in the final, 8 and 7. There, by the way, were two golfers who could play for my side any day. Moreland was one of the uncanniest putters I ever have seen, and Goldman was an artist on mashie shots and niblic pitches.

Here Are Tips on Good Golf Stance.

I was due to graduate from high school on Jan. 31, 1930, but the date of the commencement exercises conflicted with those of the Texas open at San Antonio. I competed in that with idea of turning professional, although Bill McConnell, pro at Cedar Crest, asked me not to go for the money game yet. I was in doubt through the third round, where I had 211 and third place. I took a 76 on the last round and finished in tenth position, collecting a check for $100. I then decided to turn pro, and after picking up my high school diploma I played an exhibition match against Horton Smith in Dallas. The check was for $25, but the golf I played hardly merited that, for I had a 77, against Horton's 75.

Ralph Guldahl's version of the stance. The national champion recommends that the body and feet be lined up with the hole throughout. The right foot is set squarely and at right angles to the hole, while the left is turned outward at approximately a 45 degree angle. [TRIBUNE Photo.]

One of the prime features of a good golf game is the stance. I believe the player should line up the body and feet all the way through. The left foot should be turned out slightly to permit a free follow through, and the right foot square at a right angle to the hole. I think a stance of fifteen inches between the heels is sufficient to prevent straddling and avoid an arrested body turn.

PERFECT GAME IS PITCHED BY MORTON YOUTH

Kenneth Polivka, a lefthander starting his third year on the Morton High school baseball squad, pitched a perfect game yesterday, setting down twenty-one batters in order as the Cicero team defeated Oak Park, 10 to 0, in the opening Suburban league contest for each school.

Polivka struck out sixteen, and only one of the five balls hit was driven out of the infield. Fine plays saved the no hit performance on two occasions. First Baseman Hirschberg made a brilliant catch of a line drive off the bat of Rustio and Polivka himself sprawled on the ground to stab Bliven's bid for a hit and throw him out at first.

In other Suburban league contests, Waukegan scored its second league triumph—a 9 to 2 victory over Evanston—and Highland Park turned back New Trier, 6 to 3, in its opening game. Scores:

Morton ....130 112 2—10 13 0
Oak Park ....000 000 0— 0 0 6
Batteries—Polivka and Buschaleo; Hanson, Schnieder and Rustio.

Evanston ....001 001 0—2 4 3
Waukegan ....010 116 x—9 10 1
Batteries—Erickson and Allen; Jackson and Ello.

New Trier ....010 002 0—3 8 6
Highland Park ....030 201 x—6 6 3
Batteries—Bob Davis, J. Davis, and Burschini; Amedei and Bernardi.

MORGAN POUNDS ESCOBAR; WINS IN TEN ROUNDS

Detroit, Mich., April 19.—(AP)—K. O. Morgan, 31 year old Detroit southpaw, hammered out a 10 round decision over Sixto Escobar of Porto Rico, bantamweight champion of the world, in a nontitle fight here tonight. Morgan weighed 120 pounds, two pounds over the bantamweight limit, while Escobar scaled 124.

The decision in favor of the veteran Morgan, who has been trailing the various bantamweight champions for more than 10 years, was unanimous.

LESLIE PAWSON WINS BOSTON'S MARATHON RACE

Boston, Mass., April 19.—[Special.]—Leslie Pawson of Pawtucket, R. I., today won the Boston Athletic association's annual marathon race. Pawson, who triumphed in the 1933 event, covered the course of 26 miles 385 yards in 2:34:38 2-5, which almost equaled the record of 2:31:01 2-5 set five years ago.

John Cooney, Released by Cardinals, Joins Bees

St. Louis, Mo., April 19.—(AP)—Outfielder Johnny Cooney, unconditionally released yesterday by the St. Louis Cardinals, left for Boston today after signing with the Boston Bees. Cooney started his major league career as a left handed pitcher with the Bees, then the Braves, in 1921.

Maroon Nine Loses to Palmer House Stars, 5 to 2

University of Chicago's baseball team was beaten by the Palmer House Stars, 5 to 2, on the Maroons' field yesterday. Langston, Cross, and Parker pitched for the winners and yielded three hits. Score:

Stars ....010 030 1—5 5 2
Chicago ....000 010 1—2 3 3
Batteries—Langston, Cross, Parker and Else; Burke, Amundsen and Sezil.

Wheaton College Baseball Team Beats Lake Forest

Wheaton college defeated Lake Forest, 7 to 6, yesterday at Wheaton with a five run rally in the eighth inning. A triple by Catcher McDonald drove in the winning run. Score:

Lake Forest ....003 102 000—6 10 8
Wheaton ....010 100 05*—7 8 9
Batteries—Hein, R. Stickles and B. Peterson; Stuart and McDonald.

GIANTS ROUT BEES ON 16 HITS, 13-1; 39,742 ATTEND

Di Maggio—It's Vince—Hits Homer for Boston.

New York, April 19.—(AP)—The New York Giants began defense of the National league title today by pounding out 16 hits to rout the Boston Bees, 13 to 1, before 39,742.

Cliff Melton took nearly all the sting out of the Bees' attack, losing a shutout when Vince DiMaggio belted a home run into the upper deck in the seventh.

BOSTON.	Ab	R	H	P	A
Warstler.ss	4	0	2	1	3
Johnson.lf	4	0	2	2	0
E. Mo'e.rf	4	0	1	2	0
Cucc'lo.2b	4	0	0	3	4
West.1b	4	0	1	13	0
English.3b	4	0	0	1	2
DiMag'o.cf	3	1	1	1	0
Lopez.c	3	0	0	1	2
MacF'n.p	0	0	0	0	0
Weir.p	2	0	0	0	3
Lanning.p	0	0	0	0	0
	*33	1	7	24	14

NEW YORK.	Ab	R	H	P	A
J. Mo're.lf	5	1	1	2	0
Bartell.ss	5	3	3	3	7
Ripple.rf	4	2	2	0	0
Ott.3b	4	3	2	2	0
Leiber.cf	5	1	2	5	0
McCa'y.1b	5	1	3	9	0
Chiozza.2b	5	0	1	1	3
Danning.c	4	1	2	5	0
Melton.p	2	1	0	0	1
	39	13	16	27	11

*Maggert batted for Weir in eighth.

Boston ....000 000 100— 1
New York ....481 100 04*—13

Errors—English, Lanning, Johnson. Runs batted in—Bartell, Leiber [2], McCarthy [2], Chiozza, Ott [4], DiMaggio, J. Moore. Two base hits—Ott, Danning. Home runs—Bartell, Ott, McCarthy, Di Maggio. Sacrifices—Melton [2]. Double plays—Melton to Bartell to McCarthy. Left on bases—New York, 6; Boston, 5. Bases on balls—MacFayden, 1; Weir, 1. Struck out—Melton, 4; Weir, 1. Hits—MacFayden, 5 in 1-3 inning; Weir, 7 in 6 2-3; Lanning, 4 in 1. Losing pitcher—MacFayden. Umpires—Klem, Sears, and Ballanfant. Time—2:08. Attendance—39,742.

DODGERS ROUT PHILS.

Philadelphia, Pa., April 19.—(AP)—Although Van Lingle Mungo wasn't around at the finish, the Brooklyn Dodgers walloped the Phillies, 12 to 5, with a 15 hit barrage in the National league opener before 10,000 today. Mungo lasted only through the fourth inning. Luke Hamlin, who replaced him, got credit for the victory.

BROOKLYN.	Ab	R	H	P	A
Rosen.cf	3	0	0	0	0
Brack.rf	2	0	1	0	0
Cuy'r.rf-cf	4	1	1	2	0
Koy.lf	5	2	3	1	0
Lava'o.3b	5	2	3	1	2
Camilli.1b	3	3	1	11	0
Hudson.2b	5	1	3	1	4
Duroc'r.ss	4	2	2	1	4
Chervi'o.c	3	0	1	8	0
*Winsett	0	1	0	0	0
Spencer.c	1	0	0	2	0
Mungo.p	2	0	0	0	1
Hamlin.p	2	0	0	0	2
	39	12	15	27	13

PHILADELPHIA.	Ab	R	H	P	A
Mueller.2b	3	3	2	5	0
Martin.cf	4	1	0	1	0
Klein.rf	3	1	2	3	0
Browne.1b	4	0	2	8	1
Arnov'h.lf	5	0	2	1	1
Whit'y.3b	5	0	0	0	1
Schar'n.ss	4	0	1	2	5
Atwood.c	4	0	1	6	2
L'Master.p	3	0	1	1	1
Mulcahy.p	0	0	0	0	0
Smith.p	0	0	0	0	0
Sivess.p	0	0	0	0	1
	†36	5	11	27	12

*Batted for Chervinko in eighth.
†Rebel batted for Smith in eighth.

Brooklyn ....100 300 062—12
Philadelphia ....101 020 001— 5

Runs batted in—Koy, Camilli [2], Chervinko, Lavagetto [2], Hudson, Durocher, Hamlin, Mueller, Klein [2], Arnovich [2], Brack [2], Spencer. Two base hits—Lavagetto [2], La Master, Arnovich, Koy, Durocher [2], Hudson. Home runs—Koy, Mueller, Klein, Camilli, Lavagetto. Stolen base—Atwood. Double play—Durocher to Hudson to Camilli. Left on bases—Brooklyn, 6; Philadelphia, 11. Bases on balls—Mungo, 5; La Master, 2; Mulcahy, 1; Smith, 1; Sivess, 2; Hamlin, 2. Struck out—Mungo, 3; Hamlin, 4; La Master, 5; Smith, 1. Hits—La Master, 11 in 7 2-3 innings; Mulcahy, 1 in 0 [pitched to two men]; Smith, 1 in 1-3; Sivess, 2 in 1; Mungo, 6 in 4 [none out in fifth]; Hamlin, 5 in 5. Wild pitch—Mungo. Winning pitcher—Hamlin. Losing pitcher—La Master. Umpires—Stark, Barr and Stewart. Time, 2:45. Attendance 10,000.

PIRATES WIN IN 9TH.

St. Louis, Mo., April 19.—(AP)—Arky Vaughan hit a homer on the roof of the right field pavilion with one on in the ninth to give the Pittsburgh Pirates a 4 to 3 victory over the Cardinals before 19,865 today.

Joe Medwick, the Cards' slugger, was on the sidelines with lumbago. It was the first game missed by Medwick since Sept. 10, 1934. He had played in 485 successive games. Score:

PITTSBURGH.	Ab	R	H	P	A
L.Wan'r.cf	4	0	0	0	0
Jensen.cf	0	0	0	1	0
P.Wan'r.rf	4	2	3	0	1
Rizzo.lf	3	1	2	1	0
Vaugh'n.ss	3	1	1	2	2
Suhr.1b	4	0	0	12	0
Todd.c	5	0	1	9	1
Bruba'r.3b	4	0	1	2	2
Young.2b	4	0	1	0	1
Blanton.p	2	0	0	0	4
Brown.p	1	0	0	0	0
Klinger.p	0	0	0	0	2
†Tobin	1	0	1	0	0
‡Handley	0	0	0	0	0
	*36	4	10	27	13

ST. LOUIS.	Ab	R	H	P	A
Gutter'e.ss	4	1	1	3	4
S.Mar'n.2b	5	1	0	3	1
Slaugh'r.rf	5	0	3	1	0
Padgett.lf	5	1	1	2	0
Mize.1b	4	0	2	9	0
J.Mar'n.3b	4	0	1	0	1
T.Moore.cf	3	0	1	1	0
Owen.c	4	0	1	8	1
Weiland.p	4	0	1	0	4
Bush.p	0	0	0	0	0
	38	3	11	27	11

†Batted for Brown in eighth.
*Dickshot batted for L. Waner in eighth.
‡Ran for Tobin in eighth.

Pittsburgh ....101 000 002—4
St. Louis ....000 030 000—3

Errors—Mize, Young, Vaughan. Runs batted in—Rizzo, Padgett, Mize, Vaughan [2], S. Martin. Two base hits—P. Waner, Mize, Slaughter. Three base hits—P. Waner, Gutteridge. Home run—Vaughan. Double plays—Weiland to S. Martin to Mize. Left on bases—Pittsburgh, 11; St. Louis, 11. Bases on balls—Blanton, 3; Weiland, 6. Struck out—Blanton, 2; Brown, 1; Klinger, 2; Weiland, 3. Hits—Blanton, 7 in 4 2-3 innings; Brown, 1 in 2 1-3; Klinger, 3 in 2; Weiland, 10 in 8 2-3; Bush, 0 in 1-3. Winning pitcher—Klinger. Losing pitcher—Weiland. Umpires—Moran, Magerkurth, and Parker. Time—2:26. Attendance—19,865.

KEENELAND PARK RESULTS.

FIRST RACE—Purse $700, claiming, 2 year old maidens, Headley course:
Romaunt, 112 [P.Roberts] 7.60 4.40 3.20
Little Pinkey, 112 [Hanf'd] 13.60 7.00
Grape Vine, 109 [Stevenson] 3.80
Time, 0:49. Sly Kitty, Aboreal, Jay Heart, T. Marcus, Sky Witch, Kate's Kitten, *Busy Man, *Holton, and *Morisco ran. *Field.

SECOND RACE—Purse $700, the Belair, maidens, 3 year olds, 6 furlongs:
Copy Cat, 120 [P.Roberts] 3.80 2.80 2.60
*Volo Snow, 120 [And'son] 4.20 3.00
Don Cossack, 120 [Steve'n] 3.20
Time, 1:15 2-5. Ethical, Pompeian Way, On Your Way, Alan Chicle, Downsideup, Nutrush, Lady Forever, and *Al High ran.

THIRD RACE—Purse $800, the Woodvale, allowances 2 year olds, Headley course:
Range Dust, 114 [Steffen] 10.00 3.60 2.60
Express, 111 [P.Roberts] 4.80 2.80
Batter, 114 [Stevenson] 2.40
Time, 0:48. Dongy, Tack Point, Buffalo Bill, Indignant, and Rude Awakening ran.

FOURTH RACE—Purse $700, claiming, 3 year olds, 6 furlongs:
Shining Heels, 109 [Fow'r] 13.40 6.80 5.20
*Bustle, 106 [Castile] 5.80 3.40
Fountain Head, 114 [Steff'n] 3.20
Time, 1:13 4-5. Don Moss, Sound Wave, Oddesa Don, Sister Polly, Courtaway, Carrying Time, *Fair So, *Genevra M., and Mr. Deins ran. *Field.

FIFTH RACE—Purse $1,000, the Rockwood, allowances, 4 year olds and up, 1 1-16 miles:
Old Nassau, 120 [P.Rob'ts] 7.60 3.60 2.80
Galsun, 116 [I.Anderson] 8.80 2.80
Recussion, 111 [I.Hanford] 3.60
Time, 1:48 4-5. Royal Sortie, Whipowill, and Valted ran.

SIXTH RACE—Purse $800, claiming, 4 year olds and up, 1 1-8 miles:
Palco, 108 [Wilson] 12.00 6.00 3.80
Chance King, 117 [Richard] 9.00 4.40
Hunterdon, 112 [Castile] 2.80
Time, 1:54 4-5. Real One, Whipstitch, and Butter Beans ran.

SEVENTH RACE—Purse $800, claiming, 4 year olds and up, 1⅛ miles:
Dark Mist, 112 [Dotter] 9.00 5.60 4.40
Pottage, 108 [Hanka] 25.20 12.60
Victory Miss, 104 [Cal'n] 7.80
Time, 1:56 4-5. Glad Wings, Hearty, Baby Yis, Our Sammy, Albuquerque, *Hazel Eye, Entree, and *Old Deal ran. *Field.

Name A. B. C. Champions at Final Session

[Continued from first sport page.]

with 1,948. Prize money in the all-events class aggregates $8,845, which will be split among the 345 with the best averages.

Milwaukeeans accounted for the best totals on the windup card, though failing to reach the leaders. Harry Klatt, veteran Badger campaigner, counted 693 while Bob Barsch hit 685. Earl Probst and George Bulgrin collaborated in the 1,266 count to top the doubles class.

Yesterday's leading scores:

SINGLES.

H. Klatt, Milwaukee	266	231	196—	693
R. Barsch, Milwaukee	247	191	247—	685
J. Small, Chicago	265	228	190—	683
G. Roediger, Chicago	250	233	188—	671
C. Barsch, Milwaukee	224	241	199—	664
C. Strey, Lake Mills, Wis.	215	193	245—	653
L. Berndt, Milwaukee	213	218	221—	652
G. Ehlert, Milwaukee	193	217	237—	647
H. Earle, Chicago	194	216	237—	647
H. Harris, Chicago	184	252	209—	645
L. Jaeger, Chicago	245	200	197—	642
C. Meyers, Chicago	237	213	191—	641
F. Walter, Chicago	212	232	194—	638
E. Fischer, Milwaukee	236	199	193—	638
A. Oakes, Joliet	230	187	210—	637
B. Hites, Conneaut, O.	233	198	203—	634
G. Fetz, Chicago	230	203	200—	633
H. Klusendorf, Chicago	193	230	210—	633
J. Przbylski, Chicago	179	223	230—	632
R. Peterson, Chicago	224	207	196—	627
J. J. Kelly, Schofield Barracks, T. H.	222	192	212—	626
E. Eddy, Mundelein, Ill.	194	197	235—	626
F. Murphy, Joliet	181	230	214—	625

DOUBLES.

E. Probst-G. Bulgrin, Milwaukee	436	415	415—	1,266
N. Wegner-G. Post, Milwaukee	407	372	420—	1,199
A. Sindelar-H. Lehmpuhl, Chicago	399	422	375—	1,196
H. Williams-E. Easter, Schofield Barr., T. H.	437	379	377—	1,193
E. Belshan-W. Evans, Chicago	411	389	393—	1,193
F. Burmeister-O. Fruendt, Elgin	405	383	405—	1,193
P. Amedeo-J. Tillich, Akron, O.	442	384	361—	1,187
C. Bowe-T. Kienlen, Elgin	327	426	421—	1,174
A. Polzin-A. Kanitz, Milwaukee	362	375	437—	1,174
H. Woozley-J. Gumbosh, Akron, O.	367	416	391—	1,174
Carl Pebly-John Semrau, Milwaukee	324	449	395—	1,168
C. Strey-C. Bade, Lake Mills, Wis.	402	359	407—	1,168
C. Steinke-J. Munch, Chicago	335	420	412—	1,167

Tournament leaders:

DOUBLES.

Don Johnson-Fonnie Snyder, Indianapolis, Ind. [And diamond medals.]	1,337—$500.00
Fred Mounts-Harry Wheeler, Indianapolis, Ind.	1,335— 450.00
Richard Kriese-Sam Vanini, Buffalo, N. Y.	1,322— 430.00
Steve Czerwinski-Ray Schultz, Buffalo, N. Y.	1,308— 410.00
Mike Spotilla-Walter Reczek, Gary, Ind.	1,301— 395.00
Myron Pritchard, William Ahnert, Dundee, Ill.	1,298— 380.00
Stanley Rakel-Louis Felix, Cincinnati, O.	1,293— 365.00
Merritt Wilson-Fred Taff, St. Louis, Mo.	1,292— 350.00
Jim Addy-Alvin Daniels, Detroit, Mich.	1,291— 335.00
Frank Livignale, Syracuse, N. Y.-Jerry Krall, Shawano, Wis.	1,290— 315.00
Dan Logest-Tom Coyne, New Brunswick, N. J.	1,290— 315.00
High two-man game—Eddie Beers-Frank Daugherty, Columbus, O.	523— 60.00

1,724 two-man team prizes, total cash, $54,594.

SINGLES.

Knute Anderson, Moline, Ill. [And diamond medal.]	746—$300.00
Frank Yerse, Cleveland, O.	725— 275.00
Joe Traubenik, Chicago	723— 260.00
Cliff Robling, Columbus, O.	721— 245.00
Joe Fliger, Chicago	717— 230.00
John Lepsa, Forest Park, Ill.	715— 220.00
Jack Stahl, Detroit, Mich.	713— 210.00
Marcellus Andre, Middletown, O.	710— 200.00
Ray Berg, Chicago	706— 190.00
Earl Rumquist, Beloit, Wis.	705— 185.00
High single game—Mike Blazek, Conneaut, O.	300— 50.00

3,348 prize awards in singles—Low to cash 574.

ALL EVENTS.

Don Beatty, Jackson, Mich. [And diamond medal.]	1,978—$200.00
Dr. D. E. James, Belvidere, Ill.	1,959— 180.00
Joe Plappert, Detroit, Mich.	1,948— 170.00
Carroll Davies, Milwaukee, Wis.	1,946— 165.00
Joe Fliger, Chicago	1,944— 160.00
Leonard Dettloff, Detroit	1,940— 150.00
Cliff Robling, Columbus, O.	1,937— 140.00
Harold Grogan, Chicago	1,936— 130.00
George Notz, Chicago	1,935— 120.00
Pat McLaughlin, Erie, Pa.	1,933— 110.00

345 prizes in all-events division, amount—$8,845. Low to cash—1,785.

New York A.C. Polo Players Beat Artillery

The New York Athletic club polo team, consisting of Tom Bradley, Billy Nicholls, and John Pflug, last night defeated the 124th Field Artillery in the latter's armory, 14 to 8, to qualify for the final of the indoor championship tournament in the open division.

In the final Saturday night the New York A. C. will meet the winner of tomorrow night's other semi-final game between Winston Guest's New York Optimists and the Chicago Ramblers.

Nicholls Sets Pace.

The New York A. C., paced by Nicholls, got out into the lead at the outset and held a 2 to 0 advantage by the end of the first period. The easterners increased the margin by another 2 points in the second when they scored 5 goals to 3 for the 124th Artillery and added 5 more points in the third chukker while holding the Artillery to 1.

The 124th Artillery trio of Lieut. Don Rice, Capt. Romeo Mura, and Lieut. Bill Fergus, previously undefeated this season, made a comeback in the final period, but the New York team was too far ahead to be overtaken.

Play Challenge Match.

In a special challenge match the Western All-Stars defeated the Military All-Stars, 14 to 12. The winning team was made up of Eddie Hirsch of Chicago, Volney Bayley of Detroit, and Hank Evinger of Cleveland. Bayley scored eight goals. He was closely pressed for scoring honors by Lieut. Carl Johnson of the Military All-Stars.

WESTERN ALL STARS [14].		MILITARY ALL STARS [12].
Hirsch	No. 1	Maj. Morris
Bayley	No. 2	Lt. Johnson
Evinger	Back	Capt. Keehn

Score by chukkers:
Western All Stars ....3 4 4 3—14
Military All Stars ....3 4 2 3—12

Goals: Western All Stars—Hirsch, 4; Bayley, 8; Evinger, 2. Military All Stars—By handicap, 2; Johnson, 7; Morris, 2; Keehn, 1. Fouls—Hirsch, Bayley, Morris. Referee—J. C. Bowers.

NEW YORK A. C. [14].		124TH FIELD ARTILLERY [8].
T. A. Bradley Jr.	No. 1	Lt. D. J. Rice
W. H. Nicholls Jr.	No. 2	Capt. R. E. Mura
John Pflug	Back	Lt. W. D. Fergus

Score by chukkers:
New York A. C. ....2 5 5 2—14
124th Field Artillery ....0 3 1 4— 8

Goals: New York A. C.—Bradley, 4; Nicholls, 6; Pflug, 4. 124 F. A.—Rice, 4; Mura, 1; Fergus, 3. Fouls—Bradley, 3; Pflug, 1; Fergus, 4. Referee—John C. Bowers.

HAVRE DE GRACE FORM CHART

FIRST RACE—Four and one-half furlongs. Two year olds. Purse $1,000. Net value to winner, $700; second, $150; third, $100; fourth, $50.

Horse—	Wt	PP	St	¼	Str	Fin	Jocky	Eq odds
SEA SHELL	115	1	1	1¹	1nk	1nk	E.Smith	3.95-1
BARKER	112	5	6	4½	4¹	2¹	S.Young	6.00-1
TIN DEVIL	116	7	4	7⁵	6²	3²½	H.LeBlanc	6.85-1
WALLI	109	3	3	2½	3nk	4³	G.Seabo	81.55-1
POLLY FAIR	115	8	5	3¼	2³	5h	K.McCombs	1.85-1
OF COURSE	116	4	7	5¹	5h	6h	R.Workman	4.00-1
ZELITONE	112½	6	8	8	8	7²	E.Porter	51.95-1
EMMA H.	113	2	2	6²	7½	8	E.DeCamillis	32.95-1

Time, :57 1-5. Two dollar mutuels paid: Sea Shell, $9.90 straight, $4.40 place, $3.40 show; Barker, $5.80 place, $4.80 show; Tin Devil, $5.80 show. Winner, b. f., 2, by Jean Valjean-Glory of the Seas II. Owner, Millsdale stable. Trainer, A. Pelleteri.

SECOND RACE—Six furlongs. Four year olds and up. Purse $1,000. Net value to winner, $700; second, $150; third, $100; fourth, $50.

Horse—	Wt	PP	St	¼	½	Str	Fin	Jocky	Eq odds
APPREHEND	126	10	2	7²	4¹	1²	1²	A.Shelhamer	1.35-1
ICY WIND	115	7	9	5nk	6¹	4²	2¹½	R.Eccard	16.75-1
BROADSTEP	120	5	4	1³	2³	2nk	3¹	J.Paradise	19.85-1
SYLVIA G.	111	3	8	4h	3nk	3¹	4²	E.Kilgore	26.40-1
GALLOPING	115	4	5	6¹	5¹½	5¹½	5²	R.Workman	6.70-1
DIZZY DAME	111	2	10	10	10	8¹	6²	R.Scott	3.45-1
BALCONY	118	8	7	2h	7²	7²	7³	E.Porter	10.95-1
ALIT	120	1	6	9½	9¹½	9²	8²	J.Wagner	14.30-1
*MUCKLE DO	120	6	3	3h	7⁴	6¹	9²	T.Fowler	52.00-1
*YOUNG NATIVE	120	9	1	8½	8½	10	10	N.DiVito	52.00-1

*Field.

Time, 1:16 4-5. Two dollar mutuels paid: Apprehend, $4.70 straight, $3.90 place, $3.40 show; Icy Wind, $11.00 place, $5.30 show; Broadstep, $7.50 show. Owner, ch. g., 6, by Epprehension-Bantry Pass. Owner, A. C. Compton. Trainer, H. G. Bedwell.

THIRD RACE—Six furlongs. Three year olds. Purse $1,000. Net value to winner, $700; second, $150; third, $100; fourth, $50.

Horse—	Wt	PP	St	¼	½	Str	Fin	Jocky	Eq odds
BE JABBERS	106	4	4	1²	1²	1³	1²	V.Villalobo	12.10-1
TOWN CAR	116	9	3	4¹½	2²	2³	2²	K.McCombs	4.35-1
CALAMEGA	111	6	9	9nk	7¹	5h	3¹½	M.Berger	8.95-1
HI-TIDE	115	1	7	5¹	4¹	4h	4nk	S.Young	6.80-1
SCOUT ROSE	111	11	2	2h	3¹	3nk	5²	J.Paradise	36.25-1
*OLD MAIN ROAD	116	10	1	6nk	6²	7²	6½	H.Richards	84.05-1
NEEDMORE	106	7	8	8²	8½	6²	7³	R.Scott	33.05-1
RIVER DEE	115	8	6	7²	9²	9²	8¹½	H.LeBlanc	3.35-1
SPEAK	116	3	5	1h	5h	8²	9¹	M.Peters	6.80-1
DIM HOPE	116	5	10	10⁸	10⁸	10⁶	10⁸	R.Workman	4.95-1
*WINTONA	113	2	11	11	11	11	11	J.Carney	84.05-1

Time, 1:16 4-5. Two dollar mutuels paid: Be Jabbers, $26.20 straight, $15.60 place, $7.40 show; Town Car, $5.50 place, $4.10 show; Calamega, $6.20 show. Winner, b. f., 3, by Bud Lerner-Jibber Jib. Owner, H. L. Strauss. Trainer, L. G. Blume. Start good.

FOURTH RACE—Six furlongs. Three year olds. Purse $1,000. Net value to winner, $700; second, $150; third, $100; fourth, $50.

Horse—	Wt	PP	St	¼	½	Str	Fin	Jocky	Eq odds
NIGHT INTRUDER	117	6	2	5¹	3h	4½	1¹	S.Young	4.35-1
NO ENDING	112	8	4	3¹	1h	1½	2½	M.Berger	4.55-1
PETIT JEAN	110	4	6	6³	5²	5¹	3¹½	R.L.Vedder	5.85-1
COGIE	113	2	5	2nk	4¹½	2¹	4¹	H.LeBlanc	1.90-1
MAXINE	108	5	9	8¹½	8³	8⁶	5²	R.Eccard	8.30-1
MEXICO CITY	115	9	1	7³	6¹	7²	6½	R.Workman	32.85-1
SONGSTOP	112	1	7	4½	7²	6²	7³	G.Napier	25.40-1
WAY OUT	108	3	3	1h	2nk	3h	8³	D.Driscoll	21.10-1
BEGINNING	108	7	8	9⁶	9²	9⁵	9⁵	K.McCombs	144.70-1
MARINE MAID	108	10	10	10	10	10	10	W.Cook	703.30-1

Time, 1:17 2-5. Two dollar mutuels paid: Night Intruder, $10.70 straight, $5.60 place, $3.60 show; No Ending, $5.30 place, $3.70 show; Petit Jean, $4.10 show. Winner, blk. c., 3, by Sickle-Fib. Owner, M. Lowenstein. Trainer, same. Start good.

FIFTH RACE—Six furlongs. Three year olds. Purse $1,000. Net value to winner, $700; second, $150; third, $100; fourth, $50.

Horse—	Wt	PP	St	¼	½	Str	Fin	Jocky	Eq odds
RED PEPPER	120	6	2	1nk	1¹½	1²	1⁴	R.Workman	3.70-1
SPRING MEADOW	120	5	7	6¹	3h	2²½	2½	E.Porter	3.95-1
FAIR COMPANY	115	3	5	7	5½	5³	3¹	M.Peters	20.55-1
BILLMAR	120	2	3	3½	4³	3¹	4¹½	A.Shelhamer	1.70-1
ABDICATE	120	7	1	2¹½	2nk	4³	5³	R.L.Vedder	8.00-1
CACODEMON	114	1	4	5nk	7	6⁴	6¹⁰	H.LeBlanc	10.05-1
DINNER JACKET	115	4	6	4h	6nk	7	7	H.Richards	10.00-1

Time, 1:15 2-5. Two dollar mutuels paid: Red Pepper, $9.40 straight, $4.80 place, $4.00 show; Spring Meadow, $5.30 place, $4.30 show; Fair Company, $8.70 show. Winner, b. c., 3, by Pompey-Oroya. Owner, A. G. Vanderbilt. Trainer, J. H. Stotler.

SIXTH RACE—One mile and 70 yards. Three year olds. Purse $1,500. Net value to winner, $1,000; second, $300; third, $150; fourth, $50.

Horse—	Wt	PP	St	¼	½	Str	Fin	Jocky	Eq odds
DAUBER	113	3	5	5	5	4²	1¹½	M.Peters	.75-1
BLIND EAGLE	113	1	3	3²	3²	2¹	2²½	R.Eccard	11.40-1
BUNNY BABY	108	2	1	2²	2¹½	3²	3²	H.LeBlanc	14.90-1
CREPE	113	4	2	1¹	1¹	1h	4⁶	K.McCombs	2.80-1
CHAPS	119	5	4	4¹½	4²	5	5	H.Richards	7.50-1

Time, 1:45 1-5. Two dollar mutuels paid: Dauber, $3.50 straight, $2.90 place, $2.40 show; Blind Eagle, $6.10 place, $3.20 show; Bunny Baby, $3.10 show. Winner, ch. c., 3, by Pennant-Ship o' War. Owner, Foxcatcher Farms. Trainer, R. E. Handlen.

SEVENTH RACE—One mile and one-sixteenth. Four year olds and up. Purse $1,000. Net value to winner, $700; second, $150; third, $100; fourth, $50.

Horse—	Wt	PP	St	¼	½	Str	Fin	Jocky	Eq odds
EVERGOLD	123	1	3	1¹½	1¹½	1¹	1¹½	K.McCombs	1.00-1
HIGH TENSION	119	6	4	2h	2³	2¹	2nk	A.Shelhamer	4.40-1
SILENT SHOT	109	5	1	4¹½	4¹½	3³	3²	D.Driscoll	7.05-1
MIDSHIPMAN	123	4	5	7	7	7	4⁴	R.L.Vedder	4.05-1
BLACK FALCON	118	2	2	3⁴	3¹½	4¹	5¹½	J.O'Malley	41.35-1
SHOT UP	114	3	6	6h	5h	5½	6h	E.Smith	39.90-1
ROYAL TREAD	119	7	7	5h	6¹	6½	7	G.Seabo	28.05-1

Time, 1:49. Two dollar mutuels paid: Evergold, $4.00 straight, $2.80 place, $2.60 show; High Tension, $3.80 place, $2.80 show; Silent Shot, $4.00 show. Winner, ch. g., 9, by Ladkin-Golden Lassie II. Owner, Shandon Farm. Trainer, J. J. Greely.

HAVRE DE GRACE ODDS & JOCKIES

FIRST RACE—Purse $1,000, maidens, 3 year olds, 6 furlongs:

Horse.	P.P.	Wt.	Jocky.	Odds.
Red Jack	10	120	H. Le Blanc	3-1
Rough Buddy	3	115	P. Mills	20-1
Edwin Booth	1	115	W. Adelman	10-1
Jolly Duchess	6	115	M. Peters	5-2
Oteebee	2	120	E. Smith	3-1
Dulie	4	120	R.L. Vedder	15-1
Miss Selection	5	110	D. Driscoll	20-1
High Betsy	7	110	M. Berger	15-1
Vedalia	8	110	J. Howell	15-1
Dare Bunny	9	120	O. Laidley	8-1

SECOND RACE—Purse $1,000, claiming, 3 year olds, 6 furlongs:

Happy Vote	7	108	K. McCombs	6-1
Hiblaze	9	113	M. Peters	8-1
Manuever	14	108	No boy	10-1
Miss Oak	6	105	M. Berger	4-1
Blue Prelude	2	103	R. Scott	15-1
Madame Walter	1	103	W. Cook	30-1
Day Is Done	3	112	K. Knott	20-1
O'Shirl	4	105	L. Dupps	30-1
Lilting	5	103	J. Howell	30-1
Shalako	8	113	E. Smith	20-1
Razzle Dazzle	10	108	D. Driscoll	15-1
Bryonia	11	113	R. Eccard	2-1
Long Wave	12	108	H. LeBlanc	20-1
Mafuta	13	108	D. Morgan	6-1
Lula Khayyam	15	108	No boy	20-1
Mobcap	16	108	G. Seabo	10-1

THIRD RACE—Purse $1,000, allowance, 2 year olds, 4½ furlongs:

Ghostflyer	8	118	J. Wagner	3-1
Throttle Wide	7	115	H. Richard	4-1
Hysterical	5	112	R. Workman	8-1
Our Chuckie	1	118	R. L. Vedder	8-5
Satin Marvel	4	118	R. Eccard	10-1
Madfoot	2	109	G. Seabo	15-1
Good Odds	3	110	D. Driscoll	10-1
Gay Amazon	6	109	J. O'Malley	20-1

FOURTH RACE—Purse $1,500, allowance, 3 year olds and up, 6 furlongs:

Grand Slam	3	111	A.Shelhamer	6-5
Finance	7	122	No boy	4-1
Tempestuous	5	112	K.McCombs	10-1
High Hedge	1	109	L. Pikor	10-1
Savage Beauty	4	106	E.DeCamillis	8-1
Little Shaver	6	110	R. L. Vedder	6-5
Winning Chance	2	118	R. Workman	5-2

FIFTH RACE—Purse $1,000, claiming, 4 year olds and up, 1 1-16 miles:

Ross	4	118	P. Mills	6-1
Old Field	10	112	J. Howell	10-1
Strophe	9	113	L. Dupps	2-1
Flosilda	6	110	No boy	6-1
Queen Elizabeth	8	118	H. Le Blanc	5-2
Bogertin	1	115	M. Berger	8-1
Abbot's Last	2	117	H. Richard	20-1
Devil's Pace	3	106	No boy	8-1
Justa Flight	5	117	J. Paradise	20-1
Italian Harry	7	117	E. Smith	20-1

SIXTH RACE—Purse $1,000, claiming, 3 year olds and up, 1 1-16 miles:

Ladino	2	118	A. Bronsdon	5-2
Zinnia	7	110	W. Cook	2-1
Pampered	8	112	L. Dupps	30-1
Durwrack	1	111	D. Driscoll	5-1
Ancelot	10	120	C. Critchfield	3-1
Saxopal	6	115	No boy	8-1
Eudes	3	112	J. Howell	20-1
Pack Away	4	112	M. Berger	30-1
Bo Dean	5	112	R. Scott	30-1
Lady Penny	9	106	No boy	30-1

SEVENTH RACE—Purse $1,000, claiming, 4 year olds and up, 1 1-16 miles:

The Mauler	8	118	M. Berger	4-1
Bungalow	2	112	E. Smith	15-1
Miss Tiptoe	10	110	R. Scott	6-1
Red Label	13	112	J. O'Malley	3-1
Phantom Fox	16	115	W.Adelman	15-1
Prince Pettie	1	112	J. Howell	15-1
Paravant	3	117	R.Workman	10-1
Flying Carpet	4	117	E.D'C'millis	20-1
Patient Saint	5	117	J. Shanks	12-1
Jimmy D.	6	112	D. Driscoll	20-1
Magic Gift	7	107	G.M'Mullen	20-1
Saldona	9	106	A. Bronsdon	8-1
Shebang	11	106	W. Cook	15-1
Mischiefmaker	12	107	L. Dupps	20-1
Black Scout	14	112	No boy	15-1
Little Wackie	15	118	No boy	6-1

BAY MEADOWS RESULTS.

FIRST RACE—Purse $700, claiming, 4 year olds and up, 1 mile:
Notar, 112 [J. Adams] 14.80 6.40 5.00
Two Edged, 112 [Elston] 5.20 4.00
Stony Brook, 112 [Gribble] 5.20
Time, 1:40. Leona Reigh, Mannie, Mamalahoa, Malia, Last Attempt, Macantic, Evidently, Alta Moon, and Plum Elected ran.

SECOND RACE—Purse $800, allowances, 2 year olds, 4½ furlongs:
Heather Time, 105 [M'chek] 11.80 4.40 3.20
Figaro, 116 [James] 3.00 2.60
First Port, 115 [Pierson] 3.80
Time, :53. Galpen, Jonies Girl, Prince Saxon, Bar Thirteen, Nancy Rogge, Bang, and Fair Eugenia ran.

THIRD RACE—Purse $800, claiming, 3 year olds and up, 1 mile:
Lysander, 112 [Grigg] 5.00 3.00 2.40
Bon Hamburg, 114 [Gri'e] 3.20 2.60
Maria Juliet, 105 [B. Ja's] 3.20
Time, 1:40 1-5. Easter Tommy, Arthur W., Sky Grey, and Grimsby ran.

FOURTH RACE—Purse $900, claiming, 3 year olds and up, 6 furlongs [chute]:
Bosworth, 117 [R'chd'n] 12.80 5.80 4.00
Chiana, 106 [Neves] 7.40 4.00
King Royale, 111 [Gray] 5.20
Time, 1:12 1-5. Whisper, Kent, Quel Jeu, and Boston Brook ran.

FIFTH RACE—Purse $900, claiming, 4 year olds and up, 1 1-16 miles:
Flash, Colors, 114 [Rich'n] 18.00 6.60 4.20
Sir Windsor, 117 [James] 3.20 2.80
Gallant Eagle, 109 [Gray] 5.40
Time, 1:45 3-5. Brustigert, Toro Bang and Sassafras ran.

SIXTH RACE—Purse $900, allowances, 3 year olds, 6 furlongs:
Sky Lanty, 112 [Turk] 9.80 4.60 3.20
Miss Amie, 104 [Adams] 6.40 3.40
Indian Lodge, 112 [Knapp] 2.40
Time, 1:11 4-5. Arigotal, Kumreigh, Nedrob, Purse Strings, and Jockide ran.

SEVENTH RACE—Purse $1,500 added, handicap 3 year olds and up, 6 furlongs:
Sir Oracle, 117 [Adams] 5.80 3.80 2.60
Air Chute, 110 [James] 3.80 2.60
Bill Farnsw'th, 117 [Elston] 3.20
Time, 1:10 3-5. Speed To Spare and Happy Bolivar ran.

EIGHTH RACE—Purse $700, claiming, 4 year olds and up, 1 1-16 miles:
Blind Blarney, 109 [M. L. Fallon] 7.20 4.20 3.40
Daily News, 106 [McLean] 9.80 5.60
Broad Royal, 111 [Sperry] 3.60
Time, 1:46 4-5. Kelconard, Chilnore, Closing Time, and Dodioo ran.

JAMAICA RESULTS.

FIRST RACE—Purse $1,000, claiming, 4 year olds and up, 6 furlongs:
†Sandy Bill, 116 [Arcaro] 9-10 1-3 out
Speed, 116 [Hardy] 1-1 2-5
Noname 109 [Haas] 2-1
Time, 1:14 3-5. Dark Prince, High Image, Rocky Margot, †Grand Jester, and Semaphore ran.
†Mrs. E. D. Jacobs and H. Bieber entry.

SECOND RACE—Purse $1,000, maidens, 3 year old fillies, 6 furlongs:
Citadel, 115 [Longden] 6-5 1-3 1-8
Outboard, 115 [S. Renick] 15-1 5-1
Lace Reigh, 115 [Balaski] 1-1
Time, 1:16 1-5. Mollie Swain, Swing Time, and Carmona ran.

THIRD RACE—Purse $1,000, the Locust, maidens, 2 year olds, 5 furlongs:
†Roman Hero, 116 [S Renick] 5-1 2-1 1-1
Royal Taste, 116 [Barba] 5-1 5-2
Capulet, 116 [Wall] 1-1
Time, 1:01 1-5. High Scope, Double Tough, West Haddon, †Hash, Persuasive, King Cotton and Henryels Pick ran.
†Manhasset Stable and Greentree Stable entry.

FOURTH RACE—Purse $1,000, claiming, 4 year olds and up, 6 furlongs:
Ceiling, 118 [Gilbert] 6-5 1-2 1-6
Pendenciero, 118 [Longden] 8-5 3-5
Grey Fluff, 114 [Malley] 1-3
Time, 1:14 4-5. Harvesting, Beau Edwina, and Chestnut Ann ran.

FIFTH RACE—Purse $1,200, allowances, 3 year old fillies 6 furlongs:
Court Dance, 113 [W Wright] 5-2 1-2 out
Merry Lassie, 117 [Longden] 1-4 out
Inhale, 117 [Gilbert] out
Time, 1:14. Night Mist and Slattern ran.

SIXTH RACE—Purse $1,000 claiming, 4 year olds and up, 1 1-16 miles:
Portunus, 115 [Malley] 12-1 5-1 5-2
Lolschen, 107 [Bailey] 4-1 2-1
Prewar, 115 [S. Renick] 7-5
Time, 1:50 1-5. Frisco Kid, Mad Duchess, Teddy Beau, Patti, Distracting, and Great Blaze ran.

JAMAICA ENTRIES.

FIRST RACE—Purse $1,000 [divided], claiming, 2 year olds, 5 furlongs:
Conduct ....115 | Modest Queen 110
Buff Ryan ....111 | *High Blame 117
Cantwell ....111 | Guitar 108
Cleo C. ....112 | *Bright Gray 113

SECOND RACE—Purse $1,000, claiming, maiden 3 year olds and up, 6 furlongs:
Bellringer ....120 | Consul 113
Mr. Deeds ....113 | *A Coupling Pin ..108
Squirrel ....114 | Jovian 113
†St. Anna ....115 | Reynolds 119
Yarn Sox 120
†G. D. Widener entry.

THIRD RACE—[2d division], purse $1,000, claiming, 2 year olds, 5 furlongs:
Gin Fritters ....112 | Friendly Paul 115
River Pirate ....122 | Dark Sweet 112
Rosemain ....115 | Dicty Step 115
Ample ....108 | General Howes ..118

FOURTH RACE—The Malvern, purse $1,000, allowances, 3 year old colts and geldings, 6 furlongs:
Gentle Savage ....117 | Suburbanite 117
Count D'Or ....117 | Opera Hat 113
Flying Ariel ....117 | Ron 117
Redbreast ....117 | High End 117

FIFTH RACE—The Devon handicap, purse $1,200 added, 3 year olds and up, 6 furlongs:
Black Look ....115 | Knight Gallant ..115
Great Union ....108 | Support 116
Sergt. Byrne ....122 | White Tie 117
Spillway ....110 | †Danger Point 117
†Sandy Boot 119
†J. D. Norris entry.

SIXTH RACE—The Glenmore handicap, purse $1,200 added, 3 year olds and up, class "C," 1 1-16 miles:
Reminding ....105 | Boston Pal 107
Shining Sun ....108 | Moon Side 122
Unfailing ....119 | †Teufel 121
†Alns ....102 | White Hot 107
†Wheatley stable entry.

TODAY'S SELECTIONS

HAVRE DE GRACE, MD. [Good.]
1—Red Jack, Rough Buddy, Edwin Booth.
2—Happy Vote, Hiblaze, Maneuver.
3—Ghost Flyer, Throttle Wide, Hysterical.
4—Grand Slam, Finance, Tempestuous.
5—Ross, Old Field, Strophe.
6—LADINO, Zinnia, Pampered.
7—The Mauler, Bungalow, Miss Tiptoe.

BAY MEADOWS, SAN MATEO, CAL. [Fast.]
1—No selections.
2—VALINA, Sun Tryst, Viewpoint.
3—Berenda, Hi-Hun, Lo.
4—Oddesa Lass, Patrick B., Idle Lad.
5—Bulletin Board, Old Nick, Browneyed Pat.
6—Daybreak, Enoch Borland, High Maria.
7—Peter Saxon, Chance Line, The Flower.
8—Golden Nut, Rare Ben, Son of Day.
9—Strait Jacket, Package, Geana.

JAMAICA, N. Y. [Good.]
1—Buff Ryan, Guitar, Modest Queen.
2—Jovian, Mr. Deeds, St. Anna.
3—Rosemain, Dark Sweet, Gin Fritters.
4—REDBREAST, High End, Count D'Or.
5—Sgt. Byrne, White Tie, Black Look.
6—Teufel, Shining Sun, Boston Pal.

KEENELAND, LEXINGTON, KY. [Good.]
1—Roots Wind, Whinchat, Blue Star.
2—Delovely, Blue Ice, Gladsome.
3—Supreme Speed, Allegro, Detector.
4—Red Go, Assist, Drombo.
5—REAPING, Bacon, Cross Bow II.
6—Clashman, Storm Warning, High Minded.
7—Nogalo, Biography, Curb Bit.

Daily Doubles

HAVRE DE GRACE.
Sea Shell and Apprehend $17.30

KEENELAND PARK ENTRIES.

FIRST RACE—Purse $700, claiming, 2 year olds, Headley course [chute]:
My Gretchen ....110 | Blue Star 120
Compulsion ....110 | *Catalonia 105
Grace Whisk ....110 | Hope Diamond 110
Whinchat ....110 | Deerpath 110
Rolls Wind ....117 | Shot Tower 110
*Oddesa Plucky ....105 | Miss Kentex 110
Please Doctor ....110 | Shoo Fly 110
Gay Jane ....110 | Neat Play 113
High Top ....110 | Steady Don 113
*Miss Nadi 105

SECOND RACE—Purse $800, claiming, 3 year olds and up, maidens, 1 1-16 miles:
Alservant ....108 | Delovely 108
Gladsome ....123 | Blue Ice 113
*Wall ....103 | The Tribesman 123
*My Gracious ....108 | Dear Me 108

THIRD RACE—Purse $700, maiden 2 year olds, Headley course [chute]:
Detector ....118 | Yale o' Nine 118
Max Forst ....118 | Allegro 118
Hello Cap ....118 | Bing Bong 118
Preemptor ....118 | Van Wind 118
Rembrandt ....118 | Sure Off 118
Bilboquet ....118 | Utica 118
Supreme Speed ....118 | Shannon Run 118

FOURTH RACE—Purse $600, claiming, 4 year olds and up, 6 furlongs:
Atina ....113 | *Pawn Ticket 115
King Tea ....120 | *Just Imperial 110
*Genesis ....118 | Mr. Mack 120
*Drombo ....118 | So Good 120
*Red Go ....118 | Alergy 116
Ada W ....118 | *Patsyette 110
*Echange Club ....115 | Twinkle Feet 113
Zevenaid ....118 | *Ted Husing 118
*Ripple Along ....110 | Duckie Rose 115
*Assist ....115 | *Money Getter 118

FIFTH RACE—Purse $1,200, the Claiborne handicap, 4 year olds and up, 6 furlongs:
Silverette ....112 | *Miss Dolphin 111
Eagle Pass ....118 | Gene Wagers 113
Cross Bow II ....120 | Marmara 111
Bacon ....118 | Broadway 110
Arabs Arrow ....107 | *Reaping 114
†Mrs. A. M. Creech entry.

SIXTH RACE—Purse $700, claiming, [illegible] year olds, 1 1-16 miles:
Trumont ....108 | Florence B. F. 108
High Minded ....108 | *Snowbird 106
*Clashman ....113 | Storm Warning 111
Gay Jay 113

SEVENTH RACE—Purse $700, claiming, 4 year olds and up, 1 1-16 miles:
*Little Reigh ....109 | *Nogalo 109
*Lady Dedlock ....106 | *Curb Bit 109
*Hiddenite ....108 | Larry M. 109
Billies Orphan ....112 | *Biography 115
*Apprentice allowance claimed.
Weather clear and track good.

BAY MEADOWS ENTRIES.

FIRST RACE—Purse $700, claiming, maiden 2 year olds, 4½ furlongs:
Gordons Gift ....114 | Naperton 110
Gold Jet ....110 | Wantage 110
Red Cab ....114 | Salsita 110
Early Dude ....114 | Goole 111
Charing 114

SECOND RACE—Purse $800, claiming, 3 year olds and up, 6 furlongs [chute]:
Viewpoint ....111 | Kilbirnie 105
*Southern Way ....106 | *Jockwell 112
Sun Tryst ....111 | Emigrante 112
Blanden ....111 | Maori Lad 112
Alice Jean ....106 | *Valina 105
Pat W. ....111 | Maid of Perth 110

THIRD RACE—Purse $800, claiming, 3 year olds and up, 6 furlongs [chute]:
Rodney Pan ....115 | Albino 110
Mohac ....111 | Hi-Hun 115
*Geo. Renfroe ....106 | *Zadourn 106
*Berenda ....106 | Crimson Glory 106
Proclivity ....115 | Dona Lue 113
Lo ....106 | Betty High 106

FOURTH RACE—Purse $700, claiming, 3 year olds 1 mile:
*Judge Pan ....106 | Bosford 108
Hassan ....111 | *Raymar 108
*Crystal Chief ....106 | Sera 108
Oddesa Lass ....106 | Allegrezza 108
Patrick B. ....111 | Flying Hostess 106
Sweet Bernice ....106 | Idle Lad 111

FIFTH RACE—Purse $700, claiming, 4 year olds and up, 1 mile:
Old Nick ....112 | Maud Amber 107
Bold Bid ....107 | Direct 112
Night Gail ....107 | Little Kiev 112
Browneyed Pat ....107 | Ready Money 107
Victor ....112 | Bulletin Board 112
Crystal Speed ....112 | [illegible]

SIXTH RACE—Palace Hotel Handicap, purse $900 claiming 3 year olds, 6 furlongs [chute]:
*Arunda ....105 | Toms Lady 104
Ripping ....106 | High Maria 104
Usickle ....106 | Dark Wonder 106
Irrevocable ....109 | Jolita 109
Daybreak ....115 | Enoch Borland 112

SEVENTH RACE—Purse $800, claiming, 3 year olds and up, 6 furlongs [chute]:
Peter Saxon ....113 | Chance Line 113
The Flower ....113 | Sky Pirate 113
Top Radio ....113 | *Kumsis 113

EIGHTH RACE—Purse $800, claiming, [illegible] year olds and up, 1 3-16 miles:
Green Flame ....108 | *Son of Day 111
Chief Yeoman ....116 | Golden Nut 111
Rare Ben ....116 | Pompale 116
*Don Grafton 108

NINTH RACE [substitute]—Purse $700, claiming, 4 year olds and up, 1 mile:
Package ....112 | Howdy Andy 113
La Strath ....107 | Plata 107
Straitjacket ....112 | Game O' Door 107
Geana ....107 | Sweepouch 113
*Apprentice allowance claimed.

CUTTY SARK
BLENDED SCOTS WHISKY
100% Scotch Whiskies
86 PROOF
A Gentleman's Drink
GAZZOLO BROS. CHICAGO

TOPS in Quality
TOPS in Mildness
No choicer tobaccos grown. No finer workmanship exists than you find in El Producto.
EL PRODUCTO CIGARS
for real enjoyment
HAVANA blended with other costly tobaccos
BOUQUET 10¢
PURITANOS FINOS 2 for 25¢
10¢ to 25¢
What Size Please?
G. H. P. Cigar Co., Inc. Phila., Pa.
CHICAGO DISTRIBUTING BRANCH
11-19 E. HUBBARD ST., CHICAGO, ILL.
TELEPHONE WHITEHALL 6119

You'll sip and Marvel At This 9-year-old De Luxe Whiskey from Ireland
ROBUST AS OLD RYE
MELLOW AS OLD BOURBON
TANGY AS OLD SCOTCH
⅘ QUART $3.09
90 PROOF
BUSHMILLS
Ask for Bushmills by Name at Package Stores or your Favorite Bar.
Your Guide To Good Liquors
Copr. 1938, National Distillers Products Corp.

CUBS BEAT REDS IN OPENER, 8-7; COLLINS STARS

Rip Hits Homer, Double, Two Singles.

[Continued from first sport page.]

meant a run. Goodman opened with a two bagger to right, advanced on Riggs' sacrifice and scored after the catch on Cooke's fly to Demaree.

Goodman led off in the home third with a single to right and that started the four run splurge. Marty took care of Riggs' fly, but Cooke slapped a double into the left field crowd. The sacks were loaded with an intentional pass to Craft. The idea didn't pan out properly. McCormick doubled into the left field overflow, but it was a genuine tap. Goodman and Cooke scored on the hit. The bags were reloaded with a pass to Lombardi. Bryant then fanned Kampouris and Schott, but sandwiched between the six strikes was a single by Myers on which Craft and McCormick registered.

Cubs Score in Fourth.

The Cubs scored two runs in the fourth on Collins' double, Triplett's double, and Jurges' single.

When Pappy Root, who had been warming up since the first inning, strolled into action in the fourth, the setting wasn't exactly pleasing from a Chicago standpoint. With one out Bryant had walked Riggs. Cooke slammed a single through Jurges' territory and Riggs sprinted to third. This was where Root came to the rescue, and he pulled out of the jam although snappy support helped. Craft sent a hot bounder to Hack and a double play was consummated with Herman in the middle.

Three hits proved sufficient to chase Schott off the stage and score the two tying runs in the sixth. For a starter Mr. Collins disregarded the ease with which a two bagger could be hit into the crowd. He sent the ball beyond the temporary seats into the right field bleachers for his round tripper. Demaree was thrown out and Marty doubled to left. Triplett singled through short, but Marty went only as far as third. Schott departed in favor of Ray Davis and Marty scampered home while Kampouris was throwing out Jurges on a high bounder.

Cubs Take Lead.

The seventh, which saw the Cubs go charging into the lead with a pair of runs, began with Hack beating out a hit to McCormick. Herman clouted a single to right, Hack pulling up at third. Collins came through again. On the first pitch he dispatched a single into right to score Hack and put Herman on third. Herman stayed there on Demaree's fly to short center. Marty grounded to Riggs and the latter was so anxious to pull a double play that he made a half dozen stabs at the ball before succeeding. By that time Herman had counted and Marty was at first base. Then Triplett poked into a double play.

Jurges fumbled McCormick's grounder to start the home seventh and before this was cleared up the Reds had scored one and Root was gone. Lombardi singled to center and McCormick went to third, injuring Hack's hand in the slide. Hack had the man out but dropped the ball when the spikes cut into him. Kampouris fouled to Lazzeri, who took Hack's place, but Myers doubled to left and McCormick scored. Jordan batted for R. Davis and was purposely passed, loading the bases. When Logan was revealed as Root's successor, George Davis was sent up to bat for Goodman. Logan fanned him and then halted the threat on Riggs' tap to Jurges.

Collins got on the loose again in the ninth before anybody was retired. He frisked Hollingsworth for a single to center and skipped down to second on Demaree's bunt. Collins covered the remainder of the scoring route on Marty's single to center.

The home ninth reached the height of daffiness, probably a fitting climax to a crazy afternoon. With one out Myers walked. Jurges fumbled on Hershberger, who batted for Hollingsworth. When G. Davis walked to load the bases the situation became desperate. Logan got part way out of the mess when Riggs popped to Collins. For some unknown reason Hartnett thought he could end it all by picking Hershberger off second. The result of this needless exploit was a bad throw on which Myers scored and the two other runners advanced. But the end finally came when Lazzeri picked up Cooke's tap and tagged G. Davis as he was coming into third.

Dean to Make First Start for Cubs Today in Cincinnati

[Chicago Tribune Press Service.]

Cincinnati, O., April 19.—The great Dizzy Dean, none other, will make his Cub debut tomorrow in the second of the series with the Reds. It will be Diz's first chance of the year to prove his claim that there never was anything wrong with his arm and that his fast ball still jumps. Bill McKechnie, the Rhinelander manager, says he isn't going to give advance notices of his pitching selections this season, but the guess is that Dizzy's opponent will be Lee Grissom.

Diz is wearing the road uniform originally constructed for Curt Davis, who went to St. Louis when Dean came to Chicago. It's a snug fit, but the great man will be supplied with more ample garments as soon as the baseball uniform tailor can turn them out. Diz will retain Davis' 22 number. Dean would like to have had the numerals he's always carried—17—but that belongs to Charley Root, the granddaddy of the Cub flock.

Charley Drake, the Cubs' publicity man who was on a twenty-four hour merry-go-round immediately after the Dean trade was announced last Saturday evening, came to town today with both feet on the ground. Drake fetched word that Dean will not have any trouble getting what he wants if he can win a few games between tomorrow and about ten days hence when Owner P. K. Wrigley returns from Catalina island.

Although both Dean and Grimm tried to be quiet about the salary subject, it was learned today that the money problem was what brought Dean hustling to Chicago for a few hours Sunday morning. Dean thought he'd find Wrigley there, but upon learning the owner had gone west, he mentioned the matter to Grimm. Grimm told him he had nothing to do with it, that he [Grimm] didn't blame a ball player for trying and that Wrigley was easy to talk to. This satisfied Diz.

This was birthday No. 23 for Harry Craft, the former Mississippi collegian now stationed in center field for the Reds. A local hotel chef fixed up an elaborate cake which was presented to the youngster at home plate. Manager McKechnie's rating of Craft is that "he not only has possibilities of being a good player but a great one."

Manager Charley Grimm will be tickled pink when the panic which started when he became Dean's boss subsides. Herr Grimm is already half daffy after a couple of days trying to answer his three hotel suite phones at the same time.

STREET INSISTS FRISCH IS GLAD TO SEE DEAN GO

Cleveland, O., April 19.—(AP)—Gabby Street, former manager of the St. Louis Cardinals and now manager of the St. Louis Browns, today declared the Cards got by far the better of it when they let Dizzy Dean go to the Chicago Cubs, to say nothing of the $185,000 they received.

"You can bet your last two bits that it was Frankie Frisch who insisted on that deal," Street said.

"In the five years the Cards had Dizzy and Brother Paul they won just one pennant, and they backed into that one when the Giants folded up. Then they had a first class ball club. Now they have some weak spots. The Cards will be a better ball club without him.

"For example, take a scene in the Cardinals' clubhouse last season when Frisch was conducting a meeting before an important series.

"Dean growled, 'Aw nuts.' Frisch turned on him. 'Yeah, nuts,' Dean continued, 'you're lousy, and you've been lousy ever since I've known you. You're sore because I'm getting more money than you.'

"Dean may be a big help to the Cubs for a year or two, may even win a pennant for them. But the Cardinals will be a better team in the long run without him."

Minor Leagues

AMERICAN ASSOCIATION.

	W.	L.	Pct.		W.	L.	Pct.
Ind'apolis	3	1	.750	St. Paul	1	1	.500
Toledo	3	1	.750	Columbus	1	2	.333
Kans. City	2	1	.667	Milwaukee	1	3	.250
Louisville	1	1	.500	Min'polis	1	3	.250

YESTERDAY'S RESULTS.

AMERICAN ASSOCIATION.

St. Paul, 5; Indianapolis, 3.
Toledo, 7; Kansas City, 2.
Columbus, 8; Milwaukee, 4.
Minneapolis, 10; Louisville, 4.

SOUTHERN ASSOCIATION.

New Orleans, 7; Memphis, 2.
Atlanta, 9; Nashville, 6.
Chattanooga, 5; Knoxville, 4.
Little Rock, 5; Birmingham, 2.

PACIFIC COAST LEAGUE.

San Diego, 4; Los Angeles, 1.
Sacramento, 4; Portland, 3 [12 innings].

TEXAS LEAGUE.

Dallas, 6; Tulsa, 3.
Oklahoma City, 12; Fort Worth, 6.
Beaumont, 6; Houston, 1.

SOX GET THREE IN FOURTH; TURN BACK TIGERS, 4-3

[Continued from first sport page.]

right center, Kuhel scoring. Sewell singled to left, Owen scoring and Berger sliding safely into third. Martin ran for Sewell and was out. Gehringer unassisted, on Whitehead's grounder, Berger scoring. Hayes then hit into a double play launched by Rogell.

The score became 4 to 2 after two were out in the fifth. Greenberg drove his first 1938 homer into the left field grand stand. Owen threw out York.

Lawson completed his term by facing six men in the fifth and sixth innings. Kuhel led off the sixth with his second single, but Owen hit into a double play and Berger popped out.

Chicago Rallies, Almost.

The Sox seemed on the verge of a merry rally in the seventh, but were headed off. Rensa opened with a single to left. Whitehead, attempting to sacrifice, popped a tiny fly to Greenberg. Greenberg apparently thought he had conceived a foxy double play. It seemed he grounded the ball intentionally, then sought to recover and get Rensa at second, but his panicky throw was late and wide. So Rensa was on second and Whitehead on first with none out. They moved up on Hayes' sacrifice. Kreevich then grounded to Rogell and Rensa was trapped between third and home, after which Gee Walker flied to Dixie Walker.

Whitehead did not show any signs of weariness until one was out in the ninth. Then Laabs smashed out his pinch homer and Cullenbine lined a single to center. Brown came onto the scene and made Dixie Walker roll what should have been a game ending double play, to Hayes. Berger failed to relay agilely and the Sox had to settle for a forceout.

Then the Sox got a break. Gehringer at bat, failed to move on what seemed to be a hit and run signal and Dixie Walker was thrown out at second, Rensa to Berger.

BADGERS WIN, 4-2, FROM MICHIGAN IN BIG 10 OPENER

Ann Arbor, Mich., April 19.—[Special.]—A two run rally in the sixth, the result of two singles and a muffed bunt, gave Wisconsin a 4 to 2 victory over Michigan in the Big Ten opener here today.

				R	H	E
Wisconsin	100	102	000	4	9	2
Michigan	100	000	010	2	9	1

Batteries—W. Hinrichs and Bietila; Fishman, Smick, Andronik, Smith, and Beebe.

Tigers Send Out Kennedy to Check Sox

Vernon Kennedy, who went to the Detroit Tigers in the deal which brought Marv Owen, Gee Walker, and Mike Tresh to the White Sox, will pitch against his old teammates in the second game of the series today in Comiskey park. Sugar Cain will work for the Sox.

Yesterday was the first warm opening day in the memory of south side fans. Few brought topcoats and those who did were sorry.

Hank Greenberg's homer, the first of the season in Comiskey park, was a healthy line smash high into the left field seats in the fifth inning.

Luke Sewell tried to carry on after being spiked by Rudy York in a play at third base in the fourth inning, but had to give way to Rensa in the Sox portion of the inning after hitting a single that drove in the third Hose run and put Boze Berger on third with the winning run.

Joe Kuhel, roundly cheered his first time up, drew a pass. He later made the fans forget Zeke Bonura by leaping to knock down Charley Gehringer's torrid liner and retire the side. Dixie Walker, who had walked, might have scored if the liner had eluded Kuhel.

It was the first time this spring that Johnny Whitehead has pitched more than five innings. He did not seem to tire until Laabs got hold of a three and two count pitch. When Cullenbine followed with a line single to center Manager Dykes lost no time signaling Brown to begin his rescue act.

194,855 Watch Major League Opening Games

Attendance at the eight opening league baseball games Monday and yesterday totaled 194,855, despite a rainstorm in Boston Monday, which held down the crowd for the Red Sox's inaugural with the Yankees to 10,500.

The total attendance for last year's opening games was 209,150. The 1938 figures follow:

AMERICAN LEAGUE.	
St. Louis at Cleveland	31,600
Philadelphia at Washington	29,000
Detroit at Chicago	20,000
New York at Boston	10,500
	91,100
NATIONAL LEAGUE.	
Boston at New York	39,742
Chicago at Cincinnati	34,148
Pittsburgh at St. Louis	19,865
Brooklyn at Philadelphia	10,000
	103,755
Grand total	194,855

WALTONS SET FOR BUSY THREE DAY MEET IN CHICAGO

BY BOB BECKER.

Chicago becomes the meeting place for conservationists starting tomorrow morning when the 16th annual convention of the Izaak Walton league opens in the Sherman hotel. The convention will continue through Saturday morning, with the annual banquet set for Friday night, when W. L. Finlay, a vice president of the organization and a nationally known lecturer on wild life, will address the members.

According to an announcement made yesterday by Kenneth A. Reid, manager of the league, this convention is expected to mark the start of a nation-wide campaign against government projects calling for the drainage of certain areas in the United States, and especially the threat to the natural beauty of Yellowstone Park by a diversion of the waters of Lake Yellowstone.

Dr. Henry Baldwin Ward, president emeritus of the league, will tell the convention delegates tomorrow afternoon what is happening to the national parks in the United States.

Friday Ira N. Garielson, chief of the United States Biological survey, is scheduled to speak on the Pittman-Robertson act and its relation to America's wildlife resources.

While national officers of the league were busy with plans for the convention, state officials of the organization announced a campaign to get Illinois in line with other states so that it could take advantage of the Pittman-Robertson wild life restoration act. According to league officials, the state stands to receive more than $97,000 per year from the government for restoring game in Illinois providing the necessary enabling legislation is enacted in Springfield.

OFFER TO YOUNG MEN
Who Hanker to Smoke a Pipe

MEN: Complete smoking pleasure comes only from smoking fine tobacco, and starting under ideal conditions. Through this unusual offer we are introducing to you pipe smoking at its best.

Here's Our Offer

First: Trial Packets of each of the three styles of world-famous Edgeworth, wrapped in heavy foil. Edgeworth, famous for more than 35 years, has always contained only the finest tobacco leaf on the market. We know that you cannot make good tobacco from inferior tobacco leaf any more than you can get the pleasure of choicest porterhouse steak for a rump steak price. We gladly pay premium prices to give you a finer smoke. This costly leaf is then manufactured to the high Edgeworth standard—better tobacco, made to smoke cooler, means *no tongue bite* and permits you to enjoy fully its enhanced flavor, greater mildness and richer aroma.

Second: A handsome *Signature* Pipe (*made by Linkman*) that has already been "Broken In" (mechanically pre-smoked with genuine Edgeworth). It's sweet and gentle from the start. Then to give you an added interest in this pipe, we engrave your *own personal signature* in gold color on the stem. No pipe so personal.

Edgeworth always carries a written guarantee of satisfaction, or money refunded. Edgeworth is on sale everywhere in convenient pocket tins at 15¢.

EDGEWORTH *Smoking* TOBACCO

TO GET YOUR EDGEWORTH SAMPLER KIT—JUST MAIL COUPON WITH $1.00

LARUS & BRO. Co.,
Richmond, Va.

Enclosed please find $1.00 for which send me your Edgeworth Sampler Kit... Opposite is my signature to engrave on the stem of the pipe.

SIGNATURE TC

Place your normal signature clearly within exact space allotted

Address.................................

City........................State..........

Martin's **10** year old **now** is comparable in price with most famous 8 year old Scotches.

Martin's V.V.O. *Blended Scotch Whisky*

Imported by McKESSON & ROBBINS, INC., NEW YORK

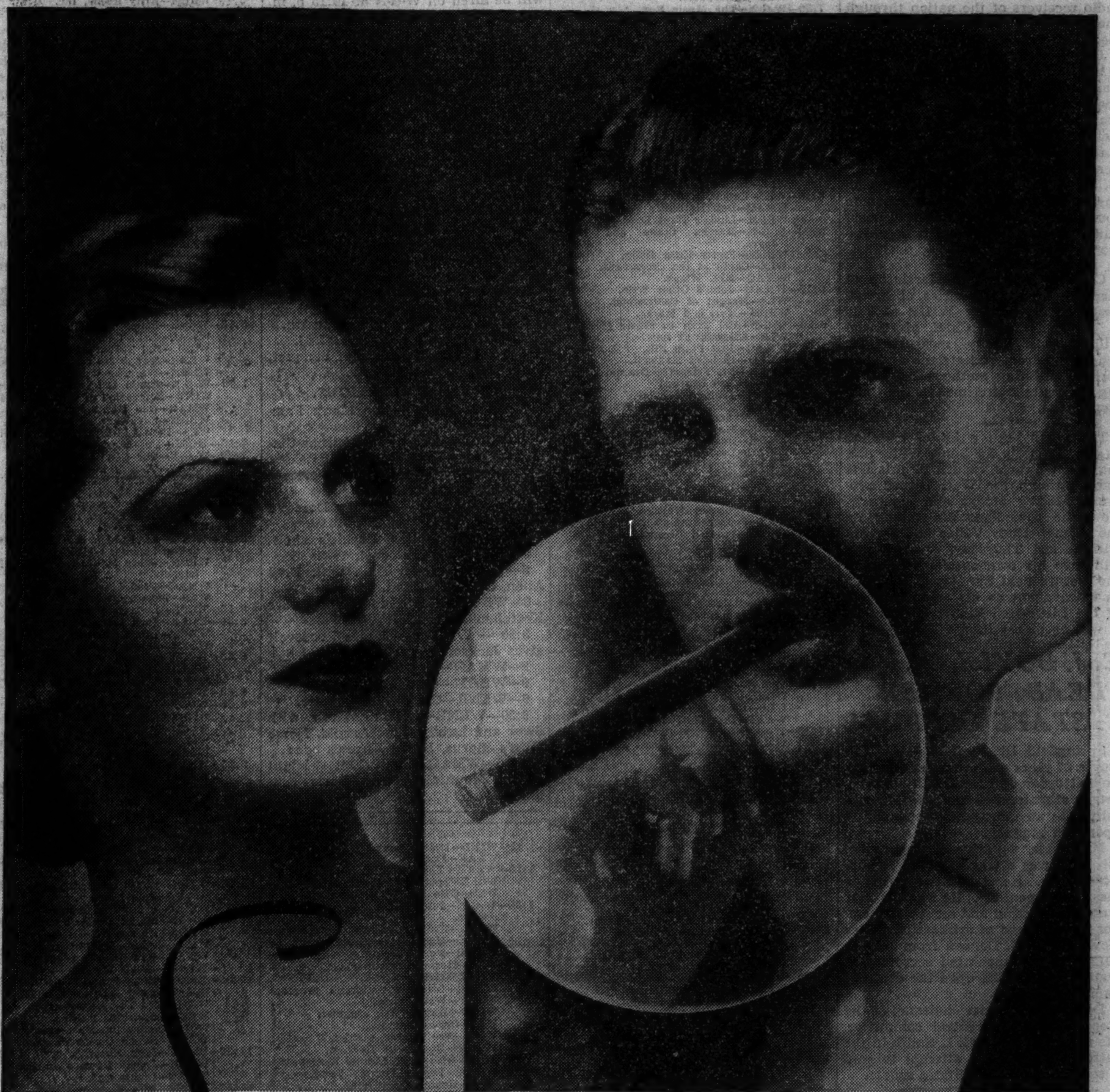

Society keynote

SETS NEW SMOKING VOGUE

New times...changed ideas...NEW VOGUES. With the year 1938, Society struck a NEW KEYNOTE. Look about where well-groomed men and women gather—for instance, any smart dance—and mark what many men are smoking. You will see a lithe, gracefully modeled cigar. Most of you will promptly identify the famous Robt. Burns Panatela de Luxe.

Genteel shape explains much of its vogue. It fits into the social scene. Its effect of alert manliness harmonizes with a well-bred face and correct attire. But more important is the complete smoking satisfaction which men have come to find only in a cigar 100% choice Havana filler. Robt. Burns Panatela de Luxe is the gentleman's cigar at a moderate price, a precise balance to produce ultra-mildness without loss of rich Havana flavor.

Try a Robt. Burns Panatela de Luxe and observe how it 'belongs' with a well-dressed man. Learn, too, how it fulfills your idea of smoking enjoyment.

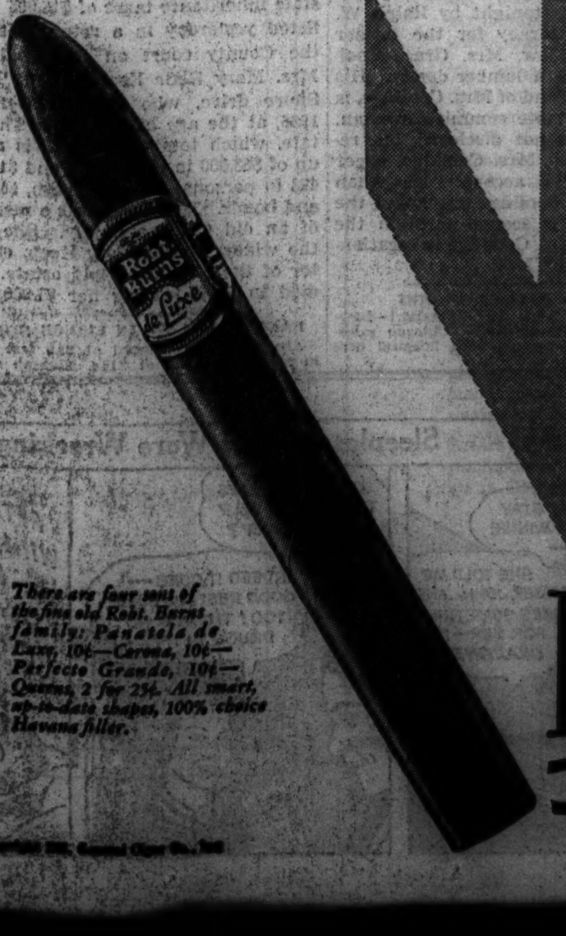

Robt. Burns
Panatela de Luxe 10¢

NBC TO RESUME RADIO TELEVISION TESTS THIS WEEK

Talent Shows and Films to Be Aired.

BY LARRY WOLTERS.

Television tests, following a winter's hibernation, are to be resumed on NBC this week. Live talent shows and selected films are to be aired from Radio City via the transmitter atop the Empire State building five hours a week. The night broadcasts from 7 to 8 tomorrow and 8 to 9 Tuesdays and Thursdays starting next week, will include dramatic productions specially prepared for television, a musical show sometime during the series, news reels and educational features.

While conducted on an experimental basis the broadcasts will be aired under conditions as near as possible to those governing a regular public service. The afternoon transmissions from 3 to 4 p. m. on Tuesdays, Wednesdays and Thursdays will be on a less pretentious basis.

While engineers and experimenters in the New York area will compose the main audience, listeners interested in hearing the sound portion of the programs may tune in on 49.75 megacycles. Visual portions are transmitted on 46.5 megacycles.

Listeners may hear what a normal and a defective heart beat sound like in a special broadcast at 8 tonight over W-G-N-Mutual in connection with the La Rabida Sanitarium Foundation banquet from the Palmer house. Dr. Clayton Lundy will be in charge of this demonstration, the heart beats to be transmitted to the radio receivers of the nation through the medium of a specially developed electrical stethoscope.

Jane Pickens, radio songstress who is at the Palace theater, and Freddie Bartholomew, film juvenile, are to be heard along with S. E. Thomason, chairman of the foundation board; Dr. Robert Black, chief of the La Rabida staff; Dr. Herman N. Bundesen, president of the board of health, and Dr. N. C. Gilbert, president of the Chicago Heart association. La Rabida foundation, seeking to alleviate heart suffering, is a nonsectarian organization.

Chief of Police Tom Martinson of Hammond begins a series of broadcasts on safety over WHIP at 5:45 p. m. tomorrow. Chief Martinson will discuss safety measures for school children, pedestrians and motorists, outlining methods for reducing accidents and crimes in the Calumet region.

There has been a lot of ballyhoo on the air lately for Snow White and the seven dwarfs. Much of this has come through the Walt Disney program, Mickey Mouse and company. Now the comedians are taking up the theme. Rudy Vallee had his fun with it last Thursday. Jack Benny will give his own special version of the picture next Sunday. And if it's as extravagant as his recent version of the Little Red Riding Hood affair it will be plenty funny.

C. J. DOYLE, 67, DEAD; FORMER STATE OFFICIAL

Springfield, Ill., April 19.—(AP)—C. J. Doyle, 67 years old, prominent Springfield attorney and former Illinois secretary of state, died tonight. He submitted to an emergency appendicitis operation Monday.

Mr. Doyle, a native of Carlinville, Ill., long was a power in the Republican party. He served two terms as mayor of Greenfield. He was the first state fire marshal and served as member of the board of arbitration under Gov. Charles S. Deneen from 1910 to 1912. He was appointed secretary of state in June, 1912, upon the death of James A. Rose.

Doyle was a former chairman of the Republican state central committee. He represented Frank L. Smith in the latter's unsuccessful attempt to gain a seat in the United States senate.

Dancer Gets Her Publicity and Also Quite a Scare

(Picture on Back Page.)

A bit of publicity is often helpful in the careers of night club dances. One of these is Miss Mona Leslie, 22 years old, who lives at the Maryland hotel, 900 Rush street. According to Sergt. Walter O'Neill of the Lincoln park police she took some photographers along when she went to the Oak street beach for a swim yesterday. As they took pictures Miss Leslie, clad in a red sarong, plunged into the lake. Soon police, firemen, and coast guardsmen were summoned by reports that a woman was drowning. It was Miss Leslie. She was rescued by the crew of Boatswain's Mate Ludwig Wedemeyer.

Quezon Threatens to Call Army if Railwaymen Strike

MANILA, P. I., April 19.—(AP)—A strike threat from 8,000 employés of the government owned Manila railway brought a stern warning from President Manuel Quezon today that he would use the army, if necessary, to operate trains. He said if the workers struck the government would interpret their action as resignation from their jobs. The workers are demanding an eight hour day and wage increases.

WOMAN DIES OF POISON.

Poison she swallowed a week ago caused the death of Margaret Wheeler in the County hospital last night. Mrs. Wheeler, who was 24 years old, lived at 536 North Clark street. Police said she took the poison intentionally.

C. H. JORDAN & CO.
FUNERAL DIRECTORS
IN CHICAGO AND SUBURBS
FOR 84 YEARS
A Service for Every Cost Requirement
FUNERAL HOME
300 E. ERIE SUPERIOR 7780

LITTLE ORPHAN ANNIE: Just Sittin' and Whittlin'

TODAY'S RADIO BROADCASTS

[CENTRAL STANDARD TIME.]
ON SHORT WAVES.

ROME—6:30 p. m.—Light Music; Rosita Jemma Wade: "Just Talking On . . . ."; "Famous Voices of Yesterday." 2RO, 31.1 m., 9.63 meg.; IRF, 30.5 m., 9.83 meg.; IQY, 25.21 m., 11.90 meg.

BERLIN—6:30 p. m.—The Fuehrer's Birthday. DJD, 25.4 m., 11.77 meg.

LONDON—7:00 p. m.—"English Song Writers," a recital of songs of the Elizabethan period. GSP, 19.6 m., 15.31 meg.; GSD, 25.5 m., 11.75 meg.; GSC, 31.3 m., 9.58 meg.; GSB, 31.5 m., 9.51 meg.

LONDON—8:35 p. m.—"World Affairs," a talk by J. L. Brierly, professor of international law, University of Oxford. GSD, 25.5 m., 11.75 meg.; GSC, 31.3 m., 9.58 meg.; GSB, 31.5 m., 9.51 meg.

CHICAGO WAVE LENGTHS.

W-G-N—720	WAAF—920	WWAE—1200
WIND—560	WCFL—970	WSBC—1210
WMAQ—670	WMBI—1080	WGES—1360
WBBM—770	WSBD—1080	WHFC—1420
WLS—870	WJJD—1130	WHIP—1480
WENR—870		

A. M.
6:45—W-G-N—Good Morning program.
7:00—W-G-N—California Sunshine.
WBBM—Dawn Salute.
WCFL—Rise and Shine.
WLS—Julian Bentley.
WAAF—Breakfast Express.
WMAQ—Suburban hour.
7:15—WLS—Hilltoppers.
7:30—W-G-N—The Music Box.
WLS—Morning Devotions.
WJJD—Christian Science program.
WBBM—Musical Clock.
7:45—WLS—Jolly Joe's Pals.
WJJD—Kinney's Hawaiians.
8:00—W-G-N—"Everyday Words."
WMAQ—Your Neighbor.
WCFL—Breakfast Club.
WLS—Arkansas Woodchopper.
WHIP—Time Table.
8:05—W-G-N—Good Morning Program.
8:15—WLS—Minstrel Show.
8:30—WMAQ—Whistler and His Dog.
WBBM—Road of Life.
WLS—Julian Bentley.
8:45—WLS—Chuck, Ray, Christine.
WMAQ—Dan Harding's Wife.
WBBM—Linda's First Love.
9:00—W-G-N—Martha Crane and Helen Joyce.
WBBM—Pretty Kitty Kelly.
WLS—Cabin at the Crossroads.
WMAQ—Mrs. Wiggs.
9:15—WMAQ—John's Other Wife.
WLS—Margot of Castlewood.
WBBM—Myrt and Marge.
9:30—W-G-N—Get Thin to Music [MBS].
WLS—Attorney at Law.
WMAQ—Just Plain Bill.
WBBM—Richard Maxwell.
9:45—W-G-N—Dr. Friendly; Drama.
WLS—Julian Bentley.
WBBM—Truman Bradley.
WMAQ—The Woman in White.
WJJD—"Sentenced Men."
10:00—W-G-N—Morning Serenade.
WBBM—Heart of Julia Blake.
WMAQ—David Harum.
WLS—Mary Marlin.
10:15—W-G-N—Bachelor's Children [MBS].
WMAQ—Backstage Wife.
WBBM—The Editor's Daughter.
WCFL—Popular Waltzes.
WLS—Pepper Young's Family.
10:30—W-G-N—Painted Dreams.
WBBM—Big Sister.
WMAQ—How to Be Charming.
WLS—Vic and Sade.
10:45—W-G-N—Stella Dallas.
WMAQ—Hello Peggy.
WJJD—"Today's Heroine."
WLS—The Gospel Singer.
11:00—W-G-N—Woman in the Store.
WMAQ—Girl Alone.
WIND—Sketches in Melody.
WBBM—Mary Margaret McBride.
WJJD—Bureau of Missing Persons.
11:15—W-G-N—The Magic Hour.
WMAQ—The Goldbergs.
WLS—Elementary School chorus.
WAAF—Don Bolt, commentator.
11:30—W-G-N—Quin Ryan's News Comment.
WMAQ—Farm and Home hour.
WLS—Ma Perkins.
WBBM—Helen Trent.
WJJD—Safety court.
11:45—W-G-N—"Way Down East."
WCFL—Students Science Clubs of America.
WBBM—Our Gal, Sunday.
WLS—Markets.
Noon—W-G-N—Man on State Street.
WBBM—Betty and Bob.
WAAF—Symphonic hour.
WLS—Dinner Bell program.
WMBI—Midday Gospel hour.
WIND—Musical Interlude.
WHIP—Southtown Church hour.
12:15—W-G-N—Noontime Melodies.
WBBM—Betty Crocker.
WCFL—Betty and the Escorts.
WJJD—Noonday service.
12:30—W-G-N—Markets.
WMAQ—Words and Music.
WLS—Voice of the Feedlot.
WBBM—Arnold Grimm's Daughter.
12:35—W-G-N—Midday service: Arthur E. Gleason, Loyola university, Chicago.
12:45—WCFL—Voice of Experience.
WBBM—Valiant Lady.
WHFC—Musical Varieties.
WMAQ—Political talk.
WLS—Business of Farming.
1:00—W-G-N—B. B. C. Symphony orchestra [MBS].
WMAQ—Your Health.
WJJD—Markets.
WBBM—Manhattan Mother.
WLS—Business and Industry.
WCFL—Theater Lobby Chats.
WIND—Italian hour.
WAAF—Encores.
1:15—WBBM—The O'Neills.
WCFL—Spotlight program.
WLS—Otto and Novelodeons.
1:30—W-G-N—June Baker, home management.
WCFL—Waltz Favorites.
WBBM—Man on the Street.
WMAQ—Fort Pearson.
WLS—Closing grain markets.
1:45—W-G-N—Melody Time.
WMAQ—Crippled Children's program.
WAAF—Waltz Time.
WIND—Tommy Ott, organist.
WLS—Organ Melodies.
WJJD—Ben Kanter, pianist.
WBBM—Houseboat Hannah.
2:00—W-G-N—Marriage License Romances.
WMAQ—Pepper Young's Family.
WLS—Homemakers' hour.
WJJD—"You Can't Tell the Truth."
WBBM—Radio Gossip club.
2:15—W-G-N—Piano Parade.
WMAQ—Ma Perkins.
WBBM—Meet the Missus.
2:30—W-G-N—Jam Session [MBS].
WMAQ—Vic and Sade.
WCFL—Spitalny's orchestra.
WBBM—Flanagrams.
WIND—Bandstand.
WJJD—Happy Harmonies.
WAAF—A Mood in Blue.
2:45—W-G-N—The Leadoff Man.
WMAQ—Guiding Light.
WIND—Baseball Highlights.
WBBM—Dugout Dope.
2:55—W-G-N—Baseball: Chicago White Sox vs. Detroit. Also on WCFL, WBBM, WJJD, WIND.
3:00—WMBI—Sunday School lesson.
WMAQ—Lorenzo Jones.
WENR—Club Matinée.
3:15—WMAQ—Mary Marlin.
3:30—WMAQ—Hughes Reel.
WENR—P.-T. A. congress.
3:45—WMAQ—Road of Life.
WGES—Americanism program.
4:00—WIND—Musical Mirror.
WMAQ—Tea Time Varieties.
WENR—Bennett and Wolverton.
4:15—WMAQ—Vagabonds Quartet.
WENR—Music Circle.
WAAF—Kay Armen.
4:30—WENR—Radio Rubes.
WMAQ—Galicchio's orchestra.
4:45—WENR—Glee club.
WBBM—Tenth Inning.
WMAQ—Romance and Rhythm.
5:00—W-G-N—Bill Anson.
WENR—Children's Stories.
WBBM—Eddie House, organist.
WAAF—Salon Concert.
WMAQ—Dick Tracy.
WCFL—Rainbow Melodies.
5:15—W-G-N—Ruby and His Music [MBS].
WENR—Don Winslow.
WIND—Ben Kanter, pianist.
WBBM—Kitty Keene, Inc.
WCFL—Cadets Quartet.
WMAQ—Terry and the Pirates.
5:30—W-G-N—Charlie Chan.
WMAQ—Jack Armstrong.
WBBM—Boake Carter.
WCFL—Alma Mitchell.
5:45—W-G-N—Orphan Annie.
WMAQ—Dinner Concert.
WCFL—Jack Kelly's orchestra.
WBBM—Lum and Abner.
WIND—"Listen to Yourself."
6:00—W-G-N—Sweet and Low.
WENR—Easy Aces.
WMAQ—Fort Pearson.
WIND—German hour.
WBBM—John Harrington, sports.
6:15—W-G-N—Buddy Clark and orchestra.
WMAQ—Uncle Ezra.
WCFL—Tune Teasers.
WENR—Mr. Keen, Lost Persons.
WBBM—American Viewpoints.
6:30—W-G-N—Bob Elson's Sports Review.
WCFL—Hired Hands.
WMAQ—Cong. Withrow, Wis., talk.
WBBM—Barry Wood and orchestra.
WENR—Dinner Date.
6:45—W-G-N—Songs at Twilight.
WMAQ—Let's Celebrate.
WCFL—Hal Totten's Sports Review.
WENR—Happy Jack Turner, songs.
WBBM—We, The Wives.
7:00—W-G-N—Ennio Bolognini's orchestra.
WIND—Recreation of Cubs-Reds game.
WMAQ—One Man's Family.
WBBM—Cavalcade of America.
WLS—Bethel Lutheran church choir.
7:15—WCFL—Popular Tunes.
7:30—W-G-N—The Lone Ranger [MBS].
WMAQ—Tommy Dorsey's orchestra.
WCFL—Colonial musical.
WBBM—Ben Bernie.
WLS—Harriet Parsons.
7:45—WCFL—Jack Kelly's orchestra.
WLS—Felix Knight, songs.
8:00—W-G-N—La Rabida Sanitarium Foundation banquet [MBS].
WBBM—Grace Moore and Andre Kostelanetz.
WMAQ—Fred Allen.
WLS—Tune Types.
8:15—WCFL—Jack Kelly's orchestra.
8:30—W-G-N—Jack Russell's orchestra.
WENR—Under Western Skies.
WBBM—James Roosevelt.
8:45—W-G-N—Tomorrow's Tribune.
WCFL—Herr Louie and Weasel.
WIND—"Contemporary Problems."
8:52—W-G-N—Sports Celebrity Parade.
9:00—W-G-N—Coolidge Quartet [MBS].
WENR—Choir Symphonette.
WIND—Freddy Martin's orchestra.
WMAQ—Kay Kyser's Musical Klass.
WBBM—Gang Busters.
9:15—WIND—Ted Weems' orchestra.
WENR—Nola Day, contralto.
9:30—W-G-N—Melodies from the Sky [MBS].
WBBM—It Can Be Done.
WENR—Minstrels of 1938.
WIND—Tommy Ott, organist.
10:00—WMAQ—Amos 'n' Andy.
WBBM—"Just Entertainment."
WIND—Swedish program.
WCFL—Make Believe Danceland.
10:15—W-G-N—World Bridge Olympics [MBS].
WMAQ—Fort Pearson.
WBBM—Benny Goodman's orchestra.
10:30—W-G-N—Jimmy Dorsey's orch. [MBS].
WENR—Horace Heidt's orchestra.
WIND—Freddy Martin's orchestra.
WMAQ—Lou Breese's orchestra.
10:45—WBBM—Dance Music.
11:00—W-G-N—Orrin Tucker's orch. [MBS].
WMAQ—Andy Kirk's orchestra.
WIND—Ted Weems' orchestra.
WENR—Desirable Music.
WCFL—Henry Busse's orchestra.
WBBM—Henry Gendron's orchestra.
11:30—W-G-N—Jack Russell's orch. [MBS].
WBBM—Jimmy Noone's orchestra.
WMAQ—Lights Out.
11:45—WENR—Rita Rio's orchestra.
12:00—W-G-N—L. Noble's orchestra [MBS].
WENR—Jack Marshard's orchestra.
WIND—The Nite Watch.
WBBM—Musical Weather Man.
A. M.
12:30—W-G-N—Louis Prima's orch. [MBS].
WMAQ—Singing Neighbor.
WBBM—Henry Gendron's orchestra.
1:00—W-G-N—Bob Crosby's orch. [MBS].

Today's Features

ON W-G-N.

Melodies from the Sky, presented from W-G-N's audience studio under the direction of Harold Stokes, will be aired over W-G-N and the Mutual network at 9:30 this evening. Featured on the program will be Edna O'Dell and Arthur Wright, soloists; the Four Shades of Blue, Master of Ceremonies Jess Kirkpatrick, and the W-G-N Dance orchestra and chorus.

Freddie Bartholomew.

A special broadcast of the World Bridge Olympics will be aired on W-G-N at 10:15 p. m. Ely Culbertson and William E. McKenney will describe the game between a team of totally blind contestants. Miss Elizabeth Banfield, leader in the work of bringing bridge to the blind, will explain how the players are able to "see" their hands.

The British Broadcasting Corporation Symphony orchestra, playing at Guildhall, Plymouth, England, will be heard via short wave at 1 p. m.

Other features:
7:30 a. m.—The Music Box.
9:45—Dr. Friendly Drama.
11:45—'Way Down East.
1:30 p. m.—June Baker—Home Management.
2:55—Baseball—Chicago White Sox vs. Detroit Tigers.
6:15—Buddy Clark and orchestra.
7:30—The Lone Ranger [MBS].
8—La Rabida Foundation banquet, with Freddy Bartholomew.

ON OTHER STATIONS.

7 p. m.—WMAQ—One Man's Family.
7—WIND—Recreation of Cubs-Cincinnati game.
7—WBBM—Cavalcade of America—the 4-H club movement.
7:30 — WMAQ — Tommy Dorsey's band.
7:30—WBBM—Ben Bernie's show.
8—WIND—Trafic court.
8—WMAQ—Town Hall, with Fred Allen, Dr. Ida Mellen.
8—WBBM—Grace Moore and Andre Kostelanetz's music.
8:30 — WBBM — James Roosevelt gives Jackson day address.
9—WMAQ—Kay Kyser's Klass.
9—WBBM—Gang Busters.
9—WENR—Choir Symphonette.
9:30—WENR—NBC minstrels, with Swor and Lubin, Gene Arnold, Noble Cain's chorus, Harry Kogen's band.
11:30—WMAQ—Lights Out—"Night on the Mountain," with Boris Karloff.

FIRST ALIMONY BABY IS BORN—A SIX POUND GIRL

Mrs. Irene Sims.

The only child known in courts of law to have been provided for by the father by decree before birth was born in St. Mary's hospital yesterday. The baby is a girl, Diana Sims, weighing 6 pounds and 1 ounce. Because she is a girl her father will provide for her until she is 18, instead of 21 years of age, as he agreed to do if the baby was a son.

The mother is Mrs. Irene Ruth Sims, 26 years old, of 2159 Giddings street. She was divorced last Dec. 13 from Alfred W. Sims, 46, a supervising engineer for the Commonwealth Edison company, on the ground of cruelty. The terms of the decree were agreed on by counsel, who told Judge Philip J. Finnegan they had found no legal precedent for it.

Sims yesterday through his attorney, Sol R. Friedman, paid to Mrs. Sims' attorney, Edward L. S. Arkema, $150 for hospital expenses. Sims will pay, in addition to the $80 a month alimony he is to give Mrs. Sims for three years, $20 a month for the support of the child until she is 5 years old. She then will get $25 a month until she is 10 years old, $30 a month for another five years, and $40 monthly thereafter until she is 18.

"Mr. Sims didn't want children," said Mrs. Sims. "He had one daughter by a previous marriage, and wanted no more. He agreed that I could have a baby on these terms. I am not sorry."

FIVE CHICAGOANS SUED FOR STOCK LEFT BY DAILEY

Five Chicagoans were named defendants yesterday in a suit filed in the Peoria county Circuit court by Elizabeth Knox and Lucile Dailey Knox, daughter and granddaughter of the late State Senator John Dailey, demanding $100,000 and return of 4,550 shares of stock of the Material Service corporation. The defendants are Henry, Edward, Irving, and Herman Crown and J. C. Jaffee, incorporators of the Royal corporation, allegedly affiliated with the Material Service company.

Senator Dailey, counsel for the Material Service company, died in 1929, leaving 9,100 shares of the stock as part of his estate. Several months before the widow's death in 1937 Henry Crown offered her $5 a share for the 9,100 shares and organized the Royal corporation to handle the deal, according to the suit. The complainants assert that Mrs. Dailey, under her husband's will, had only a life interest in half the 9,100 shares and that the defendants paid only $5 a share when the stock was worth . . .

Rover Dies in Fire After Barking Saves Family

Recovering yesterday in the Alexian Brothers hospital from severe burns, Joseph Kunz Jr., 21 years old, mourned his dog, Rover, who saved his life. Rover's barking aroused Joseph and his brother, Raymond, 19, when fire trapped them early in the day in the basement of their father's home at 2468 Clybourn avenue. Raymond was slightly burned, and the other members of the family were unhurt. Rover perished in the flames.

OBITUARIES

Mrs. Charlotte Dunston.

Funeral services for Mrs. Charlotte Dunston, a lifelong resident of Chicago, will be held at 2 p. m. Friday in the chapel at 2627 Lawrence avenue. Mrs. Dunston, who was 67 years old, died Monday in her home, 1920 Dayton street, after a long illness. Her husband, Charles W. Dunston, who died in 1911, was the founder in 1891 of the Dunston's Chicago City Express company, now the Dunston-Gregoire Express company. The couple had 15 children, including three sets of twins. Six daughters and three sons survive.

Mrs. Cecelia Russell.

Mrs. Cecelia Walsh Russell, 91 years old, widow of Martin J. Russell, former Chicago newspaperman, died yesterday in her home at 5411 Blackstone avenue. Five daughters and two sons survive. Mr. Russell was an editorial writer for the Chicago Times-Herald and co-editor of the Chicago Chronicle. Funeral services for Mrs. Russell will be held at 9:30 a. m. tomorrow in St. Thomas the Apostle church, 5478 Kimbark avenue.

James Vignola.

Funeral services for James Vignola, Republican committeeman for the 26th ward for the last eighteen years, will be held tomorrow at 9:15 a. m. in St. Mel's church, with burial in Mount Carmel cemetery. Mr. Vignola, who was 52 years old, died Monday in St. Elizabeth's hospital. He lived at 2205 Walton place. Surviving are his widow, Maude, and three children, Loretta, Teresa, and James Vignola.

Col. Yves Picot.

[Copyright: 1938: By the New York Times.]

PARIS, April 19.—Col. Yves Picot, president of the Cheules Cassees [cracked faces], an association of French war veterans wounded in the head or face, died today in a château near Toulon. He was 76 years old. He fell dead as he was dictating a telegram accepting an invitation to attend a veterans' meeting next month.

Milton E. Robinson Jr.

Funeral services for Milton E. Robinson Jr., 47 years old, 1638 West 107th street, president of the coal company bearing his name, will be held tomorrow at 3:30 p. m. in the University of Chicago Rockefeller Memorial chapel. Cremation will be in Oak Woods cemetery. Mr. Robinson died Monday of a heart attack.

Otis S. Gooch.

Otis S. Gooch, former village attorney of Highwood and an official of the Illinois Title company, died yesterday in the Evanston hospital after a short illness. Mr. Gooch was 65 years old and lived at 1029 13th street, Wilmette. His widow, Josephine, and four sons and a daughter survive.

A. B. Filson Young.

LONDON, April 19.—(AP)—A. B. Filson Young, 62 years old, author and newspaper correspondent in the South African and world wars, died here today. Young had been adviser on programs to the British Broadcasting company since 1926.

Mrs. Alice Sears Mather Dies in Nebraska at 84

Aurora, Neb., April 19.—(AP)—Mrs. Alice Sears Mather, for 58 years a resident here, died tonight at her home after a three month illness. She was 84 years old and was born in Sandwich, Ill. Survivors include two sons, O. A. Mather of THE CHICAGO TRIBUNE and Roy Mather of the Los Angeles Herald.

SAVE THE LAWN SIGNS ARE SAFE; FREE THIS YEAR

Save the Lawn signs were a problem to park officials last year because there wasn't any way of saving the signs. They were of metal, and visitors with lawns of their own to save carried them off instead of buying the duplicates offered at 15 cents each.

George T. Donoghue, general superintendent of the parks, announced yesterday that he has solved the problem. The signs this year—25,000 of them—will be of cardboard. There won't be much loss if they are stolen when they are installed a few days hence. Also there won't be any reason to steal them, because duplicates will be given away.

President Coolidge's Home in Massachusetts Is Sold

Northampton, Mass., April 19.—(AP)—The sale of the Beeches, former home of the late Calvin Coolidge, to Mr. and Mrs. Sidney A. Bailey of this city was confirmed here tonight by Ralph W. Hemenway, attorney for the former president's widow, Mrs. Grace Coolidge. Bailey is a lumber dealer. His wife, a close friend of Mrs. Coolidge, is a Republican state committeewoman. The price was not disclosed, but reports were that Mrs. Coolidge, eager to sell, would accept "less than $10,000." Mr. Coolidge purchased the estate after his second term in the presidency. Mrs. Coolidge is vacationing in Columbus, N. C.

CHICAGO SALESMAN DIES.

Omaha, Neb., April 19.—[Special.]—Lawrence Cary, 33 years old, a Chicago salesman, died of pneumonia at a hospital here today.

U.S. LEVIES $175,939 TAX ON ESTATE OF MARY BLAIR KEEP

Federal estate taxes of $175,939 and state inheritance taxes of $16,005 were listed yesterday in a return filed in the County court on the estate of Mrs. Mary Blair Keep of 1200 Lake Shore drive, who died on Oct. 16, 1936, at the age of 80 years. The estate, which totals $1,064,423, is made up of $63,000 in real estate and $1,001,423 in personal property, cash, stocks, and bonds. Mrs. Keep was a member of an old Chicago family. She was the widow of Chauncey Keep, executor of the Marshall Field estate. He died in 1929, leaving her $1,000,000.

BANDIT GETS $45 IN LIQUOR STORE.

Abe Baker was robbed of $45 last night in his liquor store at 2114 Madison street.

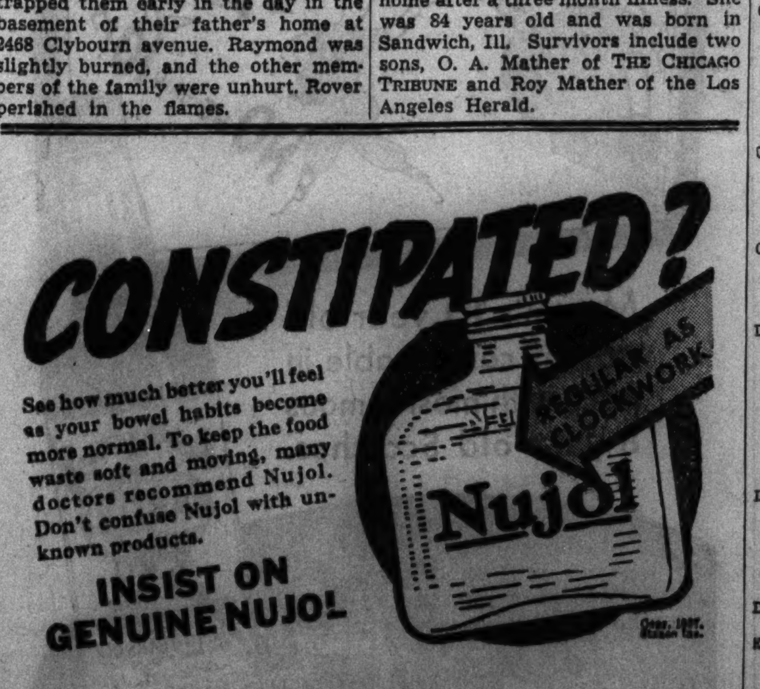

(ADVERTISMENT) (ADVERTISMENT)

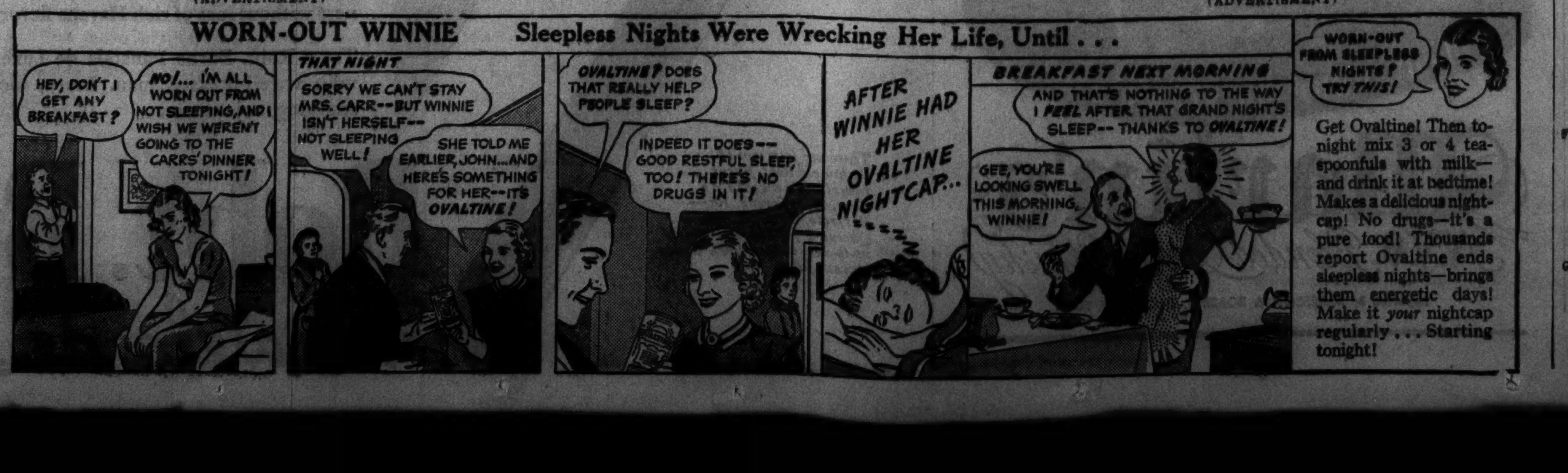

WALL PAPER FOR REDHEADS? USE THE IMAGINATION

For blonde housewives, wall paper of dusty pink. For brunettes, shell gray and peach. For redheads? They have to be careful. Harry Freund recommends a light tan brocade, made of sheep's wool ground into powder and sifted upon adhesive designs. It's $12 a roll.

Mr. Freund is director of the wall paper style show that is being held at the Congress hotel by the Wallpaper institute and Chicago dealers. Twenty-three model rooms, each illustrating new trends, are open to the public. Wood veneer lithograph papers, resembling walnut, knotty pine, and birch interested men visitors, who tried combining them with hunting prints yesterday. Ensembles, companion papers for the living room, dining room, and hall, drew the attention of directors.

Appliqued roosters, sheep, and Alice in Wonderland figures delighted youngsters. But they thought the most fun was scribbling on the blackboard wall paper, which can be scrubbed.

FLYS MOTORLESS PLANE 210 MILES IN 5 HRS., 50 MIN.

Tulsa, Okla., April 19.—(AP)—Lewin B. Barringer of Philadelphia Pa., landed his motorless sailplane here today after a flight of 210 miles from Wichita Falls, Tex., which he said he believed bettered the American distance record of 158 miles, held by Richard du Pont, president of the Soaring Society of America.

Barringer flew a German sailplane owned by du Pont. His time was 5 hours 50 minutes.

"I took off from Wichita Falls about 10:45 a. m.," said Barringer. "During the afternoon I flew over Oklahoma City, where I was afraid the lack of upward currents would force me to land.

"Suddenly I hit a great gust of air rushing upwards and I sailed up to around 6,000 or 7,000 feet."

MONUMENTS AND MAUSOLEUMS.
QUALITY MONUMENTS, MAUSOLEUMS AND MARKERS ERECTED ANYWHERE. CHAS. G. BLAKE CO., 1000 E. 67TH ST.
CEMETERY MARKERS, MONUMENTS AT savings. Sears' State-street Store Basement.

CEMETERIES.
LOTS—$24 GRAVE UP; FULL CARE. PH. or write Evergreen Mem. Pk. for booklet.
4 GRAVE LOT—CEDAR PK. MASONIC CEM. Best cash offer takes. Rav. 1057.

FUNERAL DIRECTORS.
O'HANLEY, INC., FUNERAL DIRECTION perfection. 7706 Cottage Grove. Rad 7705.

DEATH NOTICES are received for publication in the next morning's Final Edition of the Chicago Tribune up to 11:00 each night. Call Superior 0100 —Want Ad-Viser.

DEATH NOTICES

In Memoriam.

LYON—Abe Lyon. In loving memory of our dear husband and father, who passed away one year ago today.
WIFE, DAUGHTER, AND SON.

SADER—Sarah Sader. In fond and loving memory of our dear wife and mother, who passed away twelve years ago today.
HUSBAND AND DAUGHTER.

VOLINI—Mrs. Virginia Volini. In fond memory of our dear mother, who passed away six years ago today. LOVING CHILDREN.

WEISHAAR—To the memory of William Weishaar, 3982 Lake Park avenue, who passed away Feb. 12, 1938. Cremated Feb. 14, 1938.

A handful of ashes,
Clean, and pure, and fine:
Symbolic of the life which once had been these very ashes.
A life so filled with fine, straight honesty;
Meeting his fellow creatures with loyalty
And kind, sweet courtesy always.
'Twas so until buffeted by storms of cruelty and hurt,
His tender heart sore and full of pain,
He fell—and could not rise again.
All that is left—these ashes.
A FRIEND.

ARNOLD—Cleveland G. Arnold, April 17, in his 75th year. Services at funeral chapel, 716 N. State street, Wednesday, April 20, at 1 p. m. Interment Elmwood. Member of Typographical union, No. 16.

BECKERLEG — Catherine Beckerleg, nee Brown, beloved wife of the late James G. Beckerleg, mother of Lillian, Gwavas, James, and Charles. Funeral Thursday, April 21, 2 p. m., at chapel, 2346 W. Madison street. Interment Forest Home.

CHARBONEAU—Arthur Charboneau, beloved husband of Ruth, father of Grace and Corneal, of Cheboygan, Mich. At funeral home, 6959 N. Clark street. Burial Cheboygan, Mich. Funeral notice later.

CLARKE—Augustus E. Clarke, husband of Julia, brother of Mrs. John McGlave, Patrick F. Clarke, Sister Anna Marie and Sister Francis Rita, Sisters of Providence. Member of Journeymen Plumbers' Assoc., local 130. Funeral from chapel, 7705 Cottage Grove avenue, Thursday, 9 a. m., to Church of the Little Flower, 80th and Wood street. Burial Holy Sepulchre.

COITH—Ida Coith, April 18, at residence, 1427 Estes avenue, widow of the late Emil Coith, mother of Mrs. Richard E. Kropf, Robert H., and the late Edwin E. Coith. Services at Graceland cemetery chapel Wednesday, April 20, at 2 p. m.

CRANE—Juliette M. Crane, beloved daughter of Dr. Cyril V. and Juliette La Pointe Crane, fond sister of Jackie. Funeral at residence, 9430 S. Justine street, Thursday at 10 a. m. Interment Mount Olivet.

DINELLI—Catherine Dinelli [Mother Dinelli], nee Giorgi, of 7317 Champlain avenue, beloved wife of Americo, dear mother of Mrs. Arge Cinkel and Mrs. Jennie Vezzoni, grandmother of Jean and Marion Cinkel, sister of Alexander Giorgi. Services Thursday, April 21, at 9 a. m., from her late home, to St. Columbanus Catholic church, 73d street and Calumet avenue. Interment St. Maria.

DONCHIN—Louis Donchin of 4822 Armitage avenue, beloved husband of Anna, fond father of seven sons, four daughters, grandfather of six grandchildren, brother of Ben Donchin of North Judson, Ind. Funeral Wednesday, April 20, 11 a. m. from chapel, 4225 W. Roosevelt road.

DUNSTON—Charlotte Dunston [nee Taylor]. For information call Longbeach 4343.

EMRICH—Fred H. Emrich, 1534 Glenlake avenue, April 17, 1938, beloved husband of Agnes I., dear brother of Mrs. Anna Spangenberg, Mrs. Sophia Hoffmann, Philip, Frank, and Jacob J. Emrich. Services at chapel, 5501 N. Ashland avenue, Thursday, April 21, at 2 p. m., under the auspices of Douglas lodge, No. 125, K. of P. Interment Rosehill.

FINK—Rose Fink, wife of the late Louis Fink, mother of Mrs. Ida S. Wilk, Arthur H., Bernard B., and Celia Fink. Funeral services Wednesday, 2 p. m., at chapel 3654 W. Roosevelt road. Burial at Kovner cemetery, Jewish Waldheim.

FITZGERALD—Joseph J. Fitzgerald, 6422 S. Talman avenue, beloved husband of Margaret Burke Fitzgerald, fond father of Dorothy and the late Marguerite Fitzgerald, fond son of Daniel A. and Anna Fitzgerald, brother of William S., Eileen, Adele, and the late Edward D. Fitzgerald. At chapel, 6343 S. Racine avenue. Funeral Thursday, April 21, at 9 a. m., to St. Rita church. Interment Holy Sepulchre.

GEGENHEIMER — George J. Gegenheimer, April 18, beloved husband of the late Emma Gegenheimer, nee Allmendinger; stepfather of Clara E. Parker and the late John T. Schrickel, grandfather of Dr. Wallace J. Parker and Walter R. Schrickel. Services at chapel, 1253-55 N. Clark street, Thursday, April 21, at 2 p. m. Interment Ridgewood cemetery.

DEATH NOTICES

GILLIGAN—Margaret Gilligan, nee Barton, in New York, beloved wife of the late Peter, fond mother of Joseph, Father Alfred, O. Carm., Mrs. Ann O'Sullivan, Mrs. Margaret Powers. Funeral notice later.

GIORGI—Catherine Gigori. See Dinelli notice.

HERMAN — Morris Herman, husband of Becky, father of Anne Kerman, Shirley Greenberg, and Joe; six grandchildren and two great-grandchildren; brother of Sam and Sadie Bergman. Funeral at chapel, 3654 W. Roosevelt road, Thursday, April 21, at 11 a. m.

IRVING—Arthur J. Irving of 2608 Granville avenue, beloved husband of Carrie May, brother of Mrs. Jessie Parsons. Services at chapel, 5501 N. Ashland avenue, Thursday, April 21, at 1 p. m., under auspices of Olympia lodge, No. 864, A. F. & A. M. Member of Policemen's Benevolent Assoc. Past patron Ida Saxon chapter, No. 698, O. E. S. Burial Memorial Park.

JONES—Elizabeth Jones [Nee Middleton], beloved wife of Thomas, fond mother of Thomas, Vincent, William, Margaret, and Hannah, sister of William and Edward Middleton. Services Thursday, 2 p. m., at funeral home, 3421 Fullerton avenue. Interment Mount Emblem.

JUNG—William L. Jung, beloved husband of Minna, fond father of Elizabeth, Amanda, Florence, the late Dr. William C., and Elmer. Resting at parlors, 5525 N. Clark street. Funeral services Thursday, 3 p. m., at Graceland cemetery chapel.

KAHN—Mollie Kahn [nee Kastor], beloved mother of Henry Kastor Kahn, devoted sister of Mrs. Gertrude Krone, Benjamin H., Louis, Ernest H., Fred W., Richard H., William B., and Arthur G. Kastor. Funeral services Thursday, April 21, at 9:30 a. m., at chapel, 936 E. 47th street. Interment St. Louis, Mo.

KELLY—Dorothy Kelly, April 19, 1938, wife of the late Thomas, fond mother of Evelyn Johann, and Marie Hinkes, grandmother of William, Thomas, and John Hinkes. Funeral Friday, April 22, at 10:30 a. m., from residence, 523 Belmont avenue, to Our Lady of Mount Carmel church. Interment St. Boniface cemetery.

KENNEDY—Harry Kennedy, beloved husband of Lenora, nee Parker, dear father of Edwin and Harry Jr., dear son of Elizabeth, brother of Mrs. Josephine Schaefer. Services Thursday, April 21, at 2:30 p. m., at chapel, 851 E. 75th street. Interment Mount Hope.

KENNY—Martha Jackson Kenny, nee Joseph, beloved wife of Richard Kenny, fond mother of Mrs. W. J. Gordon, Joseph, and George Jackson, Mrs. Michael Flavin, Mrs. Henry West, Mrs. James Flavin, Catherine and Ethel Kenny. Funeral from daughter's residence, 6740 S. Elizabeth street. Thursday, April 21, 9:30 a. m. Interment Holy Sepulchre.

LANG—Joseph Lang, fond father of Joseph J. and Clotilda Klaus, brother of Dora Lomicky and Anna Rehna. Funeral Thursday, April 21, at 2 p. m., from chapel, 6905 W. Roosevelt road, Berwyn. Interment Bohemian National cemetery.

LEWIS—Marie Lewis of 3722 Lake Park avenue, daughter of Sidney C. and Gertrude V. Sanborn, sister of Pearl Buchanan of Spokane, Wash., Gertrude Hennigar, June, Earl and Montreville Sanborn. Funeral Thursday, April 21, at 9:30 a. m., from funeral home, 1222 E. 47th street, to St. James church. Burial Mount Olivet.

LOTSOFF—Harriet Lotsoff, age 6½ years, late of 3859 Wilcox street, darling daughter of Henry and Pearl, dear sister of Clarice and Seymour. Funeral Wednesday, 2 p. m., at chapel, 3163 Ogden avenue. Interment Jewish Waldheim.

LOUIS—Clarence E. Louis, 1743 E. 67th street, April 18, 1938, beloved husband of Elizabeth Agnew Louis, brother of Mrs. E. G. Wells of Omaha, Neb.; Mrs. Olive L. Collins of Hazard, Ky.; P. M. Louis of Des Moines, Ia., and G. S. Louis of Lake Forest, Ill. Services at chapel, 63d and Harvard, Wednesday, April 20, at 3 p. m., under auspices of Home lodge, No. 508, A. F. & A. M. Interment Evergreen.

MARDER—John W. Marder, in Rochester, N. Y., on Monday, April 18, 1938. Survived by his wife, Monica A. S. Marder. Funeral service in chapel of Ingmire & Nagle Co., Rochester, N. Y., Thursday afternoon at 2 o'clock.

MICKLE—John Mickle, beloved husband of Trifalia, brother of Thasia Polos and Frank Mickle. Services Thursday, 2:45 p. m., from parlors, 1506 E. 67th street, to St. Constantine church, 6105 S. Michigan avenue. Interment Evergreen cemetery.

MITSCH—Anna Katherine Mitsch, April 18, suddenly, late of 6943 N. Hamilton avenue, beloved wife of the late Frank, loving mother of Elizabeth Stephany, George, Math, Anna Flory, Margaret, James, Mary Barrett, Barbara Bilstein, Catherine, and the late Joseph. Funeral Friday, April 22, at 9 a. m., from chapel, 7066 N. Clark street, to St. Margaret Mary church. Interment St. Henry cemetery.

NOON—Mary Helen Noon, nee Xelowski, wife of the late Thomas F., mother of Mrs. V. J. Dimond of La Salle, Ill., and the late Mrs. Stuart Duncan, Thomas, Roderick and Helen, sister of Mrs. T. J. Tough, Mrs. O. L. Prohaska, Dr. T. Z. Xelowski and Louise, and the late John and Josephine Maday. Funeral Thursday, 10 a. m., at late residence, Peru, Ill.

O'CONNOR—John W. [Tod] O'Connor, formerly of 811 W. 37th street, beloved son of the late Philip and Margaret Sheridan O'Connor, devoted brother of Mae Exley, Philip, Anna Doran, Margaret Perry, Edmund, Francis, and the late Lawrence and Joseph O'Connor. Funeral Friday, April 22, at 8:30 a. m., from residence, 5833 S. Maplewood avenue, to St. Clare of Montefalco church. Interment St. Mary's. Member of Street Car Men's union, local 241.

PINC—Agnes Pinc, nee Soukup, beloved wife of Frank, devoted mother of Frank Jr., Mary Smith, Agnes Rockett, Anna Rockett, Margaret Cullenberg, Frances Benson, Julia Cougle, and Alice Moroz. Funeral from chapel, 1758 W. 51st street, Thursday, April 21, at 8:30 a. m., to SS. Cyril and Methodius church. Interment St. Adalbert cemetery. Information, Prospect 2078.

PRICE—George E. Price, April 18, 1938, of Elgin, Ill., father of the late Melinda Price McNeil. Funeral Friday, April 22, at 2 p. m. at chapel, 200 E. Erie street. Burial Rosehill cemetery.

RAWSON—Dr. Vance Rawson, at his residence, 5137 University avenue, April 19, husband of Carrie Clawson, father of Catherine Rawson and Susan Rawson McDowell. Funeral at the convenience of the family. Friends are earnestly requested not to send flowers.

ROBINSON—Milton Everett Robinson Jr., suddenly, April 18, residence 1638 W. 107th street, husband of Wilhelmina, father of Ann, Milton E. Robinson III., and David, son of the late Maud. Past master of Kenwood lodge, No. 800, A. F. & A. M.; member of Fairview chapter, No. 161, R. A. M.; Montjoie commandery, No. 53, K. T., and Eaton-Priddy post of American Legion. Remains at chapel, 4141 Cottage Grove avenue, until 1 p. m. Thursday. Services at memorial chapel, 59th street and Woodlawn avenue, Thursday at 3:30 p. m. Interment private.

RUSSELL—Cecelia Walsh Russell, April 19, 1938, wife of the late Martin J., mother of Lewis E., Jane, William Amberg, Ruth and Cecelia Russell, Mrs. Katherine Russell Eckstorm, Mrs. Jerome Weadock, and the late James C. and Martin C. Russell. Funeral Thursday at 9 a. m. from late residence, 5411 Blackstone avenue, to Church of St. Thomas the Apostle, 5478 Kimbark avenue. Interment Mount Olivet.

STEWART—William Stewart, April 19, 1938, of 242 N. Parkside avenue, son of the late Hugh and Jane Stewart, brother of Edward T. Stewart and Mrs. Helen M. Becker. Resting at funeral home, 318-320 N. Central avenue, Austin. Funeral Friday, 1 p. m. Interment Rosehill.

TARRANT—Frank E. Tarrant Jr. of 1321 Washington street, Evanston, Ill., April 19, 1938, beloved husband of Alyce L. Tarrant, nee Bunstead; son of Frank E. Tarrant Sr., brother of Berrien Tarrant and Mrs. Ruth Ashcraft. Services at chapel, 5501 N. Ashland avenue, Thursday, April 21, at 3:30 p. m. Interment Rosehill.

TEMPEL—Barbara Tempel, April 19, 1938, beloved wife of the late Franz, devoted mother of Matilda Walters, Anna Bartung, Ottilia Kleinhans, Katherine Artmaier, Jennie Herhold, Josephine Krupacek, Barbara, and Rose Tempel. Funeral Friday, April 22, at 9:30 a. m., from late residence, 550 Oakdale avenue, to Our Lady of Mount Carmel church, 690 Belmont avenue. Interment St. Boniface cemetery.

VIGNOLA—James Vignola of 2205 Walton street, beloved husband of Maude, fond father of Teresa, Loretta, and James Jr., dear brother of Mrs. Mildred Bovo, Mrs. Rosie Graff, Mrs. Marie Laurie, and John Vignola. Funeral Thursday, 8:45 a. m., from chapel, 3150 W. Madison street, to St. Mel church. Interment Mount Carmel. Information, Kedzie 0153.

WEISKOPF—Marie Weiskopf of the East End Park hotel, beloved wife of the late Herman, fond mother of Milton and Mrs. Edith Kreeger, dear sister of Carrie, Ella, and Fred Weil, Pauline Bauch, and the late Joseph Weil. Funeral services Wednesday, April 20, at 1 p. m., at chapel, 936 E. 47th street, to Free Sons cemetery. Family at 5138 Kenwood avenue.

WERMICH—Otto M. Wermich, 1165 Jeanette avenue, Des Plaines, Ill., beloved husband of Mary, fond father of Merritt O. and Albert D., fond grandfather of Melvaire and Merritt, fond brother of Albert, Walter, Philip, Fred, and Clarence. Resting at home for funerals, Lee and Perry streets, Des Plaines, Ill., where services will be held Thursday at 2:30 p. m. Burial Acacia Park.

WILSON—William Edward Wilson, April 19, at 622 N. Gardner street, Los Angeles, beloved husband of Jessie, loving father of Mrs. Jessie Adeline Davidson of Evanston, Ill., and Mrs. Vena Johnson of Los Angeles. Funeral services Thursday p. m., April 21.

CARRIERS TO ASK AN EMERGENCY FREIGHT BOOST

Prepare Plea to ICC for 5 Per Cent.

[Chicago Tribune Press Service.]

Washington, D. C., April 19.—[Special.]—On the ground that their financial position is desperate and that President Roosevelt's railroad relief program before congress offers no immediate aid, the carriers of the nation, acting through the Association of American Railroads, shortly will petition the interstate commerce commission for an emergency 5 per cent increase in freight rates, it was learned today.

The roads' demand for a 15 per cent increase in rates was turned down by the interstate commerce commission March 8. The commission granted an increase of approximately one-third that asked. The carriers, in expressing dissatisfaction with the interstate commerce commission's action, have asserted that the increase granted was not sufficient to offset increases in taxes, wages and pension costs.

Last Thursday the commission turned down by a 6 to 5 vote the request of eastern railroads for an increase in coach passenger fares from 2 to 2½ cents a mile.

Pay Cut Gesture Rebuffed.

The carriers then turned to representatives of railroad labor and asked them to accept a voluntary cut in wages at a conference in the offices of John J. Pelley, president of the Association of American Railroads. The answer of the union representatives was that they would not give railroad managements "the whiskers from yesterday's shave."

Management representatives said they would be forced to seek a slash in rail wages under the mediation act. Union officials hinted that any move to cut wages would result in a nationwide strike.

The opposing factions declared a truce until Thursday when management and labor representatives will meet with Senator Burton K. Wheeler [D., Mont.], chairman of the senate interstate commerce committee. It is not expected that the Wheeler conference will embrace the wage dispute, but it is believed it will discuss contemplated railroad legislation.

Rail managements have been frankly disappointed with the relief offered in President Roosevelt's special message.

Stress Immediate Need.

Executives say that the plan is too long range and does not offer the roads what they most need—money. Executives insist that they can get money only by higher rates or lower wages.

Observers were of the opinion that the request for an emergency five per cent increase in rates is good strategy for a wage cut. It is felt that the management representatives have little hope of getting such an increase in view of the ICC decision of last March.

However, it is said, that on denial of the emergency rate increase, the management representatives will be in a position to go to labor and say they have tried everything without avail and must take the last course—wage cuts.

Wages were increased 100 million dollars in 1937. The emergency 5 per cent increase would return more than 125 million dollars a year to carriers.

British Air Line Orders Four American Made Transports

The Lockheed Aircraft corporation yesterday announced that the British Airways of London had purchased four Lockheed model 14 transport planes valued at $350,000. This raised the Lockheed backlog of orders to $5,400,000.

How American Prices Have Fluctuated During the Past 188 Years

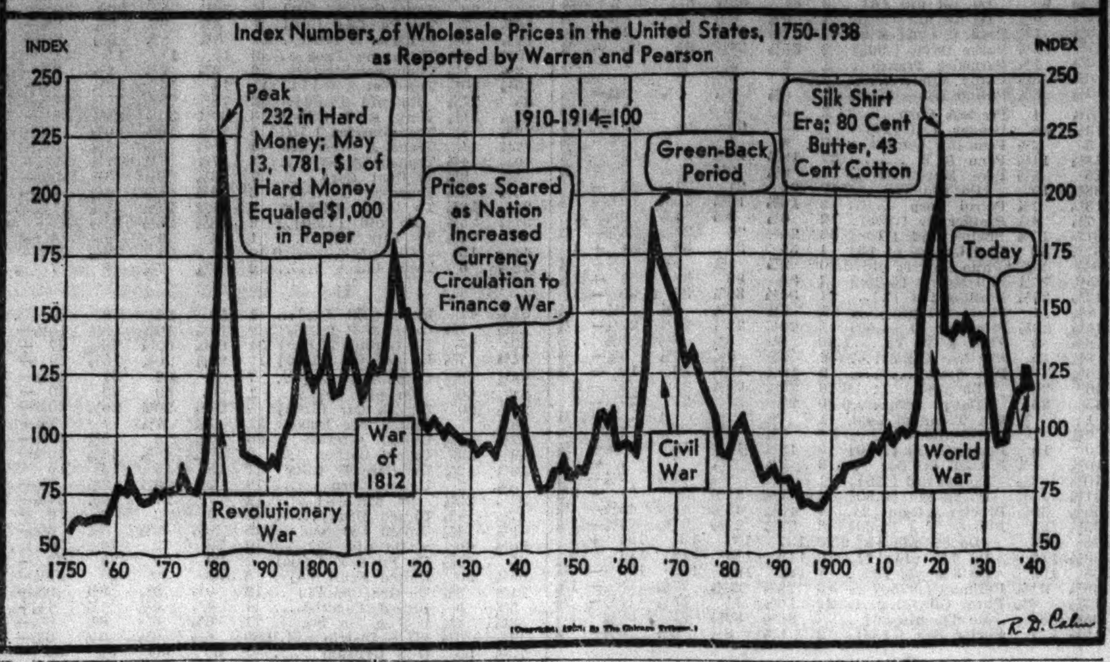

B & K Theaters Will Continue Double Movies

Double feature moving pictures will be shown in the Chicago theaters of the Balaban & Katz corporation as long as the public continues to demand them, Barney Balaban, president, said yesterday at the annual meeting of stockholders. He said the company finds that the double features are more profitable than the single features, and the company uses them in a majority of its houses.

Barney Balaban.

Movie attendance is reflecting the general business decline, Balaban said. Box office receipts for the first quarter of this year were about 14 per cent below the first quarter of 1937, he said, with the result that earnings were considerably below those for the first quarter of last year.

$2,183,301 Earned in 1937.

Reviewing the company's business in 1937, Balaban said that earnings totaled $2,183,301, equal after preferred dividend requirements to $7.92 a share on the 264,206 shares of common stock, compared with $1,874,308, equal to $6.74 a share on the outstanding common stock in the preceding year.

The 1937 earnings were before a charge of $784,625 for losses due to the reorganization of subsidiary companies and properties. The company acquired eighteen new theaters in 1937, most of them being located in the middle west. It spent $746,586 in modernizing old equipment and rehabilitating old houses.

Current assets as of Dec. 31, 1937, including $879,117 cash, totaled $1,139,370, and current liabilities were $2,828,331, compared with $652,636 current assets and $2,687,517 current liabilities at the end of the preceding fiscal year.

Doubts an Early Pickup.

Discussing the present downtrend in movie attendance, Balaban said he did not look for a pickup until employment and business showed improvement.

With respect to Paramount Pictures, which owns 98 per cent of the Balaban & Katz common stock, Balaban said the earnings for the first quarter are likely to be considerably below the first quarter of 1937 because of the increased costs of making the higher priced films and because of the sharp drop in movie attendance throughout the country. In some sections, he stated, attendance is running 20 per cent below last year.

The stockholders elected William K. Hollander, advertising manager, a director to succeed Charles McCullough, who resigned. All other directors were reëlected.

U. S. RUBBER GIVES ITS PRESIDENT A JOB FOR REST OF HIS LIFE

New York, April 19.—[Special.]—Over the objections of about a dozen of their members, the stockholders of the United States Rubber company, one of the country's leading tire manufacturers, today approved a contract which will take care of the company's president, Francis B. Davis Jr., for the rest of his life.

The contract provides that Davis, who is 54 years old, be paid an annual salary of $150,000 a year for his services as president and chairman for six years. Retroactive to Jan. 1, 1938, the contract is renewable at the company's option from Jan. 1, 1944, to Jan. 1, 1949. On his retirement Davis is to be paid an annual pension of $75,000, in return for which he is to act in an advisory capacity. Davis waives future participation in the company's profit sharing plan. Under his old contract he would have received $225,000 this year in pay and stock compensation. A few of the stockholders contended the contract gave Davis too much.

William De Krafft, vice president, stated that he hoped the company, which is operating at 50 per cent of capacity, would break even on its first quarter operations.

TEW, GOODRICH EX-HEAD, QUITS AS A DIRECTOR

New York, April 19.—(AP)—James D. Tew, retired president of the B. F. Goodrich company for 10 years, severed his last connection with the tire and rubber firm today when he resigned from the board of directors. His term would not have expired until next year.

Tew, who retired last year as president of the Goodrich company after being in its employ almost continuously since 1906, made no comment on his resignation from the directorate.

Ask Investors to Use Care in Picking Broker

A campaign to acquaint investors with the need for careful investigation of the brokers with whom they deal was begun yesterday by the Chicago Stock exchange. The move by the exchange follows the disclosure of the large losses incurred by investors in the failure of Hoagland & Allum Co., Inc., which was not a member of any security exchange.

The campaign by the exchange marks a resumption of advertising by the organization after a lapse of nearly 10 years through newspaper advertisments.

Cites Strict Supervision.

The exchange emphasized the strict supervision under which members of the organization operate. The function of the broker, the exchange pointed out, is that of an agent for the person buying or selling securities. To safeguard his interests, the exchange said, the investor must make certain that he deals with a reliable agent.

The advertisment further stressed that the securities in which the exchange member acts as broker are chiefly regularly listed securities of companies which are carefully scrutinized by the exchange itself, as well as by government authorities.

Solvency Record Favorable.

The advertisment pointed out that the record of solvency among exchange members compares well with that of other business groups, asserting that no other line of activity has made as favorable a showing.

The exchange has been making an intensive effort to build up the Chicago securities market and recently invited 60 large corporations whose securities are now traded largely in New York to list their issues here. Other exchanges outside of New York have been attempting to keep at home the business that has gone to New York in the past.

City National Bank Elects Lester Armour as Director

Lester Armour was elected a director of the City National Bank and Trust company yesterday at a meeting of the board. He fills the vacancy created by resignation of Charles S. Dewey, who is a candidate for election to congress. Identified with the meat packing industry, Armour also is a director of United Air Lines Transport corporation, Aro Equipment corporation, and the Rathborne, Hair & Ridgway company.

U. S. SPENDING DOOMED TO FAIL, SAYS MOULTON

Urges Wages, Prices Be Readjusted.

BY THOMAS FURLONG.

Asserting that a basis for economic recovery is lacking in the United States, Dr. Harold G. Moulton, director of the Brookings institution, yesterday predicted that the government spending and credit inflation program will fail to accomplish its purpose.

Dr. H. G. Moulton.

It is unlikely that the government's spending will do more than accelerate a temporary pick up in the consumer goods industries, Dr. Moulton said. A thorough going readjustment of wages which would bring about substantial reduction in the prevailing rates in some industries is essential if the basis for a substantial upturn is to be reached, he added.

Addresses Advertising Men.

Moulton spoke at a luncheon meeting of the Chicago Federated Advertising club at the Hotel Sherman. The Brookings institution, which he has headed for several years, is recognized as the leading economic research organization in the country.

Existing wage rates, Dr. Moulton said, are preventing an expansion in production in many industries and proving a boomerang to labor by cutting down the real earnings of workers. Exaggerated emphasis, he asserted, has been placed on the desirability of maintaining wage rates without consideration of the effect on the real earnings of labor.

The only basis, he said, on which a constantly increasing level of wages can be supported is by steady expansion in production. Wage rates, he said, have been advanced so rapidly in some industries that they are now blocking further growth in production, to the detriment of labor.

"Any one who maintains that existing wage rates should be retained is no friend of labor," Dr. Moulton added. "We have to get back to a wage-price relationship that will permit production to expand."

Contrasts Present with 1934.

"We are likely to be disappointed at the results of government spending," he said. "The rate at which the new money will be disbursed probably will be slower than in the previous recovery period. Furthermore, the government spending launched in 1934 came in the midst of a strong worldwide recovery movement.

"Today the basis for sustained economic recovery does not exist and will not until a readjustment of prices and wages prepares the way for a renewed expansion in production."

Dr. Moulton dismissed the government's credit inflation measures as of no consequence. An addition to the already abundant supply of credit cannot be expected to generate a recovery, he said, adding, "we cannot expect the banks to make unacceptable loans."

"However," he added, "we may expect to see an expansion of government loans to borrowers who are unable to qualify for credit on the basis demanded by banks."

Mexican House Adopts Bill to Let Unions Run Railroads

[Copyright: 1938: By the New York Times.]

MEXICO CITY, April 19.—The Mexican lower house unanimously passed today the administration's bill intrusting the railroad workers with the management of the nation's railways, effective May 1.

During a brief debate the objection was raised that the 5 per cent from operating expenses that may be used for the indemnification of stock and bondholders was not sufficient, but this opposition was quickly overcome. The measure was sent to the senate, where it has no opposition.

The railroad workers already have selected Salvador J. Romero to be general manager. Romero also is chairman of the executive committee, appointed by the railroad men's union, and for the last decade has been in official positions in the railways. These included the managership of a short, narrow track line which a few years ago was turned over to the workers to handle under a coöperative organization.

The bill automatically eliminates the present autonomous department of railways, headed by Antonio Madrazo, who for five years was president of the National railways up to Dec. 20, 1937. When the nationalization of the railways was enforced he became a member of the cabinet of President Lazaro Cardenas as head of the new department. It is reported that Madrazo will be appointed to a special mission abroad.

OIL SALE IS REPORTED

MEXICO CITY, Mexico, April 19.—(AP)—Mexico, whose oil exports in the first month of government control of the industry were about 250,000 barrels as against 2,000,000 barrels a year ago, is ready to conclude the first important sale to foreign buyers, it was learned today.

Reliable sources said a contract had been prepared for 3,000,000 barrels of oil to cost $2,800,000, and that it would be taken up by Francis M. Rickett, British promoter, and Bernard E. Smith, New York broker.

Officials of two of the companies, which President Cardenas put under government management by expropriation March 18, said they understood letters of credit had been arranged. The chief problem to be solved, it was thought here, was to find tankers for shipment.

The petroleum industry now is producing only sufficient oil to meet domestic needs—about 40,000 barrels daily.

Figures for the four production areas: The Poza Rica zone, richest in Mexico, 24,000 barrels daily, against 51,053 average for 1937; Panuco and "Golden Lane" zones near Tampico, 4,000 each, against 26,866 and 22,718 for 1937; Isthmus fields, Vera Cruz, 6,000, against 27,281 average.

Urge Congress Probe Bureau Buying Abroad

[Chicago Tribune Press Service.]

Washington, D. C., April 19.—Representative Paul W. Shafer [R., Mich.] introduced a resolution in the house today calling upon the departments of agriculture, interior, labor, and war to report immediately on all purchases of supplies and foodstuffs bought within the last five years.

The congressman's action was precipitated by a resolution passed by the Chicago Live Stock exchange on April 14, which charged that the federal government has purchased abroad, particularly in South America, considerable quantities of canned meats for CCC camps and other agencies.

Denounces Purchases Abroad.

Shafer denounced such purchases as highly injurious to American producers, farmers, and shippers of live stock. He said the only excuse for such purchases would be a shortage of meat products in the United States. If there is such a shortage, he said, the limitations under the AAA crop control act should be removed immediately.

"It must seem incredible to the members of this house, as it is incredible to me, that while we are restricting agricultural production on the ground that overproduction of farm commodities, which certainly includes meat products, is resulting from a lack of consumer demand, that governmental departments should be purchasing canned meats for the use of these CCC camps and other agencies from foreign producers," Shafer said.

CCC Head Orders Inquiry.

Director Robert Fechner of the CCC ordered an immediate investigation to determine whether any foreign foodstuffs had been purchased for CCC in contradiction to war department policy and his personal order. In the past, he said, similar complaints proved to be groundless.

Under war department regulations any meat purchased for the army must be from American animals. It is usually purchased at Chicago.

U. S. TO RENEW STERILIZATION IF NEED ARISES

Washington, D. C., April 19.—[Special.]—Secretary of the Treasury Morgenthau said today the gold sterilization program that was scrapped last week may be revived if the need arises.

The treasury stands ready, Morgenthau asserted, to resume the sterilization if any sudden inflow of foreign gold should materilize. For the time being, however, none of the gold being imported will be subject to the sterilization process, which consists of selling government bonds to pay for the metal instead of the usual operation of issuing currency.

Morgenthau made plain that he was not committing himself to a definite policy, and that conditions would dictate the policy adopted by the treasury.

He mentioned that new gold imports, if necessary, could be sterilized by transfer to the treasury's general fund or to the stabilization fund if government securities were sold to pay for them.

Thus, although the inactive gold fund is no longer maintained, the same results could be accomplished in another way.

C. & O. OFFICIALS WIN SUPPORT OF STOCKHOLDERS

Richmond, Va., April 19.—(AP)—Forty-one per cent of the common stock of the Chesapeake and Ohio railway today rallied to the support of the Chesapeake and Ohio management, which Robert R. Young is fighting to maintain in office.

The management had solicited proxies for the common stock to be counted at the regular stockholders' meeting today, and the official canvassers announced 41.68 per cent had responded to the solicitation. The stockholders, after announcement of the vote, adjourned the meeting until May 10 on motion of Young.

Stock not held by the public is owned 30.8 per cent by the Chesapeake corporation and 3.3 per cent by the Alleghany corporation, parent holding company of the Chesapeake corporation. This stock was not represented in the vote today.

QUARTER PROFIT OF HOUSEHOLD FINANCE HIGHER

General Electric, U.S. Gypsum Earn Less.

Although most companies reporting yesterday showed lower profits for the first quarter of 1938 than a year ago, the Household Finance corporation and the National Biscuit company reported higher earnings. Those showing declines included General Electric company, United States Gypsum company, Twentieth Century-Fox Film corporation and Commercial Credit company.

B. E. Henderson, president of Household Finance.

Household Finance had consolidated net profit in the quarter ended March 31 of $1,618,740, or $1.94 a common share on 716,916 shares. This compared with profit in the first 1937 quarter of $1,532,367, or $1.87 a share on 697,389 shares. For the twelve months to March 31, the company's profit was $6,468,529 against $5,486,217 in the preceding twelve months.

Fewer New Borrowers.

B. E. Henderson, president, said the earnings increase was caused chiefly by the growth in business during 1937, which resulted in an increase in the first quarter of 1938 of $7,841,542 in the average amount of customers' notes on the bonds, compared with the corresponding 1937 period. During the first quarter, Henderson said, fewer new borrowers applied for loans than last year, with a smaller percentage of loan applications approved. Net instalment notes receivable on March 31 totaled $55,781,223 against $51,788,759 a year previous.

General Electric company reported first quarter net profit of $7,075,739, or 25 cents a common share, compared with $11,626,408, or 40 cents a share, in the corresponding 1937 period. Net sales billed amounted to $65,086,557, compared with $73,412,420 a year ago.

U. S. Gypsum Earns Less.

Consolidated net profit of the United States Gypsum company and subsidiaries for the first three months of 1938 totaled $688,348, or 46 cents a common share. This compared with $1,411,662, or $1.07 a share, last year. In the twelve months to March 31, profit was $4,697,696, or $3.48 a share, against $6,303,158, or $4.82 a share, in the preceding twelve months.

Net income of the National Biscuit company for the first quarter in-

[Continued on page 27, column 4.]

Thomson & McKinnon
NEW YORK CHICAGO
INDIANAPOLIS TORONTO
Grain, Cotton, Commodities
Stocks, Bonds
Security Analysis Furnished on Request
Members
New York Stock Exchange
New York Cotton Exchange
Chicago Board of Trade
Chicago Stock Exchange
Chicago Mercantile Exchange
2100 Board of Trade, Wab. 0020

·1857· NB ·1938·

The appointment of this Trust Company as your executor and trustee will protect those who inherit your estate

CONTINENTAL ILLINOIS NATIONAL BANK AND TRUST COMPANY OF CHICAGO
231 SOUTH LA SALLE STREET

EVEN AT FULL LIST PRICE
THE BIGGEST VALUE IN THE INDUSTRY
•
CURRENT MODEL
LA SALLE V-8's
at *tremendous* SAVINGS!

A limited number of officials' cars and demonstrators in a representative selection of coachwork specifications are offered now at greatly reduced prices. . . All with regular new car warranty. Our established policy of replacing demonstrators at this time makes this opportunity possible.

With La Salle recognized as the industry's biggest value, this opportunity to obtain one of General Motors' finest products at such low prices is rare . . . don't overlook it! You'll be proud to drive a car that is easily recognized as new . . . that has the new syncromatic shift as standard equipment at no extra cost . . . that is tops in performance, safety and comfort. *Limited number available.*

LIBERAL ALLOWANCES GENERAL MOTORS INSTALLMENT PLAN
•
CADILLAC MOTOR CAR DIVISION
General Motors Sales Corp.
CHICAGO BRANCHES
2301 S. Michigan Avenue
2015 E. 71st Street
1810 Ridge Ave. - Evanston
4646 Washington Blvd.
5201 N. Broadway
108 N. First St. - Highland Park
820 Madison - Oak Park
4110 Milwaukee Ave.

An Open Letter to the Public from
THE CHICAGO STOCK EXCHANGE
Investigate—Before You Invest!

INVESTMENT securities firms who are members of the leading stock exchanges of the country have one of the best records in American business from the standpoint of fair, honest and ethical dealing with the public. No other major branch of our national economy can show such a high record of solvency.

Today in the United States the man or woman who wishes to buy or sell securities is better protected against possible loss by failure than has ever been true in any modern country at any time. Federal and state supervision are such that every human effort is made that there shall not knowingly be any loss. A large part of the losses in securities in recent years is directly attributable to the fact that those who have been victimized did not investigate the firm with whom they were dealing.

The reliable and reputable securities broker is merely an agent designated to act in the purchase and sale of securities. He buys and sells for the customer's account and either delivers the securities or the money at once. Members of established stock exchanges usually act as brokers, chiefly in securities listed on the exchanges and not as dealers. They operate under strict rules of conduct set up in the public interest. Their records are closely scrutinized at frequent intervals by skilled auditors who must then report to the Exchange itself any slight deviation from these rules of conduct.

And by the same token, trading in listed securities is rigidly supervised. Listing on exchanges like The Chicago Stock Exchange means that the issuing companies and their securities are closely scrutinized at the time they are listed and meet continuing requirements for the investor's protection.

There are many excellent and substantial investment houses with whom the public can deal who are not members of any exchange. They operate under state and federal supervision. Stock exchange firms operate likewise and, in addition, under the watchful eye of their own Exchange management; and this added supervision, we believe, has been largely responsible for the relatively few failures among Chicago Stock Exchange firms.

Before transacting business with a securities broker you do not know, ask your banker or consult the financial editor of some Chicago newspaper. There are hundreds of reliable investment dealers in Chicago. There is no excuse for anyone dealing with an unreliable one if you will only

Investigate—Before You Invest!

THE CHICAGO STOCK EXCHANGE
120 South La Salle Street, Chicago

Stocks, Bonds

New York Stocks.

[Chicago Tribune Press Service.]

New York, April 19.—The stock market continued to be dominated by reactionary tendencies today and prices slipped fractions to 2 points in leading issues and slightly more in inactive and preferred stocks.

Volume for the day was 571,680 shares, compared with 857,160 shares the preceding session. Trading was the dullest in nearly two weeks.

After a hesitant opening prices receded, but around midday some support gave the list an appearance of steadiness. However, this action was short lived and prices slid off again to close generally near the day's lows.

Unsatisfactory reports from corporation executives at annual meetings, coupled with the recurrence of strike trouble at some automobile plants and the muddled situation in Washington were the chief factors making for caution and apathy on the part of traders, according to some observers.

Coppers, aviations, motors, and steels again were among the most active issues on the board.

Led by Anaconda, off 1⅛ points in the most active trading of the day, copper shares proved to be the weakest groups.

Aviation issues steadied in the afternoon to hold their losses to fractions.

Trouble at one of the company's plants depressed General Motors stock, which dropped 1¼ points, but other motors kept within fractions of previous final quotations.

In the steels, U. S. common, Bethlehem, and Youngstown incurred losses of 1 point or so, and other leaders slipped fractionally.

Carrier shares kept close to shore in quiet trading.

American Telephone was a weak spot in the utility section, dropping 2⅝ points.

New York Bonds.

New York, April 19.—(AP)—Sustained buying in government issues featured trading in the bond market today.

Orders in good volume came from the New York area, Chicago, St. Louis and the Pacific coast, brokers said. Sellers were few, although offerings appeared just before the close, which shaded top gains for the day in some instances. Net improvement for the day ranged from 1-32 to 5-32 of a point. Banks were again the best buyers.

March earnings reports brought renewed pressure on secondary rails, but further efforts at Washington for relief tended to temper the drive. Some leaders in the utility group were lower. International Hydro Electric 6s dropped 3 points.

Chicago Stocks.

Prices were dragged downward on the Chicago Stock exchange yesterday in a turnover of only 14,000 shares, compared with 24,000 Monday. Of the 66 issues traded, 12 advanced, 29 declined and 25 were unchanged.

Chicago corporation, the most active stock, moved up ⅛ against the trend, closing at 2¼ on sales of 900 shares. Cities Service and Asbestos Manufacturing were both unchanged at 1⅛. Marshall Field slipped ½ to 7⅞, and Commonwealth Edison closed off ¼ at 23¾.

The Tribune average of 20 stocks closed at 8.79, off 0.13.

The exchange accepted the application of Sterling Brewers, Inc., Evansville, Ind., to list its 500,000 shares of $1 par value common stock.

Bank Stocks.

First National bank stock held steady at $180 bid, $183 asked, yesterday. Continental Illinois National shares declined to close at $61 bid, $62.50 bid, down $2. American National lost the $5 it gained Monday, being quoted at $160 bid, $170 asked. Northern Trust stock was up $5 a share at $505 bid, $515 asked. Harris Trust and Savings and City National shares were unchanged from Monday.

CHICAGO.

[Nominal quotations.]

	Yesterday. Bid.	Ask.	Monday. Bid.	Ask.
American National	160	170	165	180
Chicago Title	116	120	115	118
City National	126	129	126	130
Continental Illinois	61	62½	63	65
First National	180	183	180	195
Harris Trust	280	290	280	290
Lake Shore Trust	49	56	48	58
Mercantile Trust	130	135	130	140
Merchandise	160	170	160	170
National Boulevard	175	185	170	180
National Builders	40	50	30	40
Northern Trust	505	515	500	520
Personal Loan	132	138	132	138
Terminal National	20	22	19	22

NEW YORK.

	Bid.	Ask.		Bid.	Ask.
BkA [SF]	41½	43½	1st Nt Bos	35¼	37¼
Bk of Man	20½	22	First Natl.	1575	1615
Bnkrs Tr	45	47	Guar Tr.	223	228
Bklyn Tr.	72	77	Irving Tr	11	12
Cen Han.	86½	89½	Mnfrs Tr.	33	35
Chase Nat	29½	31½	Do pfd.	46	48
Chem Bk.	41	43	Natl City.	24½	26
Comercl	.134	140	N Y Trust	82½	85½
Cont B&T	11½	13	Public	24½	26
Corn Ex.	47	48	Title G&T	5	6
Empire Tr	20¼	21¼			

WHAT STOCKS DID

[Tuesday, April 19, 1938.]

TRIBUNE AVERAGES.

	High.	Low.	Close.	Net chge.
25 railroads	16.88	16.60	16.64	— .18
25 industrials	148.80	145.04	145.51	—3.66
50 stocks	82.84	80.82	81.07	—1.92

	High.	Low.	Close.
50 stocks one year ago	135.11	133.53	134.50
50 stocks two years ago	120.96	118.75	120.28

ASSOCIATED PRESS AVERAGES.

	30 indust.	15 rails.	15 util.	60 stks.
Net change	—1.6	—.4	—.6	—1.1
Tuesday	57.9	13.9	28.7	39.4
Previous day	59.5	14.3	29.3	40.5
Month ago	58.3	14.3	28.5	39.7
Year ago	95.5	46.7	45.7	70.7
1938 high	68.2	21.6	34.9	47.9
1938 low	49.2	12.1	24.9	33.7
1937 high	101.6	49.5	54.0	75.3
1937 low	57.7	19.0	31.6	41.7
1932 low	17.5	8.7	23.9	16.9
1929 high	146.9	153.9	184.3	157.7
1927 low	51.6	95.3	61.8	61.8

DOW-JONES AVERAGES.

	High.	Low.	Close.	Net chge.
30 industrials	118.46	116.00	116.34	—2.65
20 railroads	21.69	21.31	21.35	— .30
20 utilities	17.76	17.41	17.47	— .54
70 stocks	36.82	36.08	36.19	— .81

TRADING FIGURES.

	Tuesday.	Monday.
Advances	106	200
Declines	472	396
Unchanged	109	156
Total issues	687	752
New 1938 highs	0	7
New 1938 lows	7	8
Share volume	571,680	857,160

CHICAGO STOCKS AVERAGE.

	High.	Low.	Close.	Net chge.
20 stocks	8.87	8.78	8.79	—.13

LONDON AVERAGES.

[London Financial Times.]

Industrials	112.1	+.6
Rails	69.3	+.4

NEW YORK STOCK TRANSACTIONS

Tuesday, April 19, 1938.
Shares sold today 571,680
Year ago 1,127,960

Total sales 1938 to date 73,465,244
Total sales 1937 to date 179,909,136

[The figure in brackets after name of stock is annual dividend rate.]

—1938— High.	Low.	Description, div. rate, $—	Sales in 100s.	Open.	High.	Low.	Close.	Net chge.
[illegible]	[illegible]	[illegible]	[illegible]	[illegible]	[illegible]	[illegible]	[illegible]	[illegible]
21½	12½	Square D [.15e]	2	[illegible]	16½	16½	[illegible]	[illegible]
9¼	6⅛	Stand Brands [.35e]	11	[illegible]	8	8	[illegible]	[illegible]
3½	1½	Stand Com Tob	35	[illegible]	1¾	1⅞	[illegible]	[illegible]
5½	2	Stand Gas & El	3	[illegible]	3½	3½	[illegible]	[illegible]
11⅝	4½	Do $4 pfd	6	[illegible]	6½	6½	[illegible]	[illegible]
22½	10¼	Do $6 pr pfd	1	[illegible]	13⅛	13⅛	13⅛	13⅛+ ⅛
26⅜	13	Do $7 pr pfd	2	[illegible]	17	17	17	17 — ½
33⅞	25⅛	Stand Oil Cal [1a]	15	[illegible]	30⅜	30⅜	29¾	29¾— ¾
35½	24¾	Stand Oil Ind [1]	22	[illegible]	31	31	30⅝	30⅝— ⅞
54⅛	39⅜	Stand Oil N J [1a]	32	[illegible]	48⅞	48⅞	47½	47½— 1⅛
59½	49	Sterling Pr [3.80]	3	[illegible]	58¼	58¼	57⅞	57⅞— ⅛
11⅝	6¼	Stewart-War [.50a]	7	[illegible]	8½	8½	8¼	8¼— ⅝
11¾	5½	Stone & Webster	12	[illegible]	8⅛	8⅛	7⅝	7⅝— ⅝

†Unit of trading ten shares. *Ex dividend. xr—Ex rights. a—Also extra or extras. e—Declared or paid so far this calendar year. f—Payable in stock. g—Paid last year. h—Cash or stock. k—Accumulated dividend pair or declared this calendar year.

Sales to 11 a. m., 170,000; to 12, noon, 290,000; to 1 p. m., 400,000; to 2 p. m., 460,000; total sales, 571,680 shares.

WASHINGTON, D. C., April 19.—[Special.]—Odd lot purchases by customers on April 18 were 188,979 shares; sales, 162,652.

WHEAT RECEDES AS SPECULATIVE INTEREST WANES

Speculative interest in the grain markets yesterday was limited. Easiness in securities and failure of the Liverpool market to reflect fully the upturn in North American markets during the Easter holidays abroad led to scattered commission house selling and local pressure. Wheat futures closed ⅝ to ¾ cent lower. Corn declined small fractions of a cent a bushel.

Scattered liquidation developed in the May wheat contract on the Chicago Board of Trade and it lost ¼ cent a bushel relative to the July delivery, closing 1⅜ cent above the new crop future, the smallest premium of the season. No export sales of North American cash wheat were reported yesterday.

Corn futures held within a range of ⅜ cent a bushel. Although some buying was attributed to houses with export connections, local shippers reported the foreign demand to be very slow.

May oats led the decline in that grain due to scattered liquidation by commission houses induced by the advance of 4 cents a bushel from the recent low point. There was no pressure on May rye, which closed ½ cent higher. Weakness in hogs and cottonseed oil was largely responsible for a decline of 5 to 12½ cents per 100 pounds in lard.

BOARD OF TRADE SALES.

[On April 18, 1938, in thousands of bushels.]

	May.	July.	Sept.	Total.
Wheat	6,216	10,420	2,801	19,437
Corn	1,510	1,020	254	2,784
Oats	1,269	83	105	1,457
Rye	127	73	113	313
Soy beans	6	5	*4	15
Grand total				24,006

Open Grain Trades.

	May.	July.	Sept.	Total.
Wheat	35,232	34,103	15,845	85,180
Corn	14,635	26,250	9,929	50,814
Oats	9,689	3,016	2,640	15,345
Rye	986	881	1,024	2,891
Soy beans	749	123	*298	1,170
Grand total				155,400

*October.

PRIMARY GRAIN MOVEMENT.

	Wheat.	Corn.	Oats.
Receipts—			
Tuesday	340,000	1,167,000	206,000
Week ago	260,000	632,000	110,000
Year ago	266,000	344,000	213,000
1936	240,000	608,000	220,000
Shipments—			
Tuesday	569,000	1,454,000	235,000
Week ago	504,000	1,044,000	169,000
Year ago	344,000	200,000	332,000
1936	416,000	396,000	215,000

HAY MARKET.

U. S. grades—	No. 1	No. 2.	No. 3.
Timothy, rail	$14@15	$13@14	$ 6@ 8
Do track	11@12	9@10	6@ 8
Alfalfa, rail	16@18	14@16	11@12

Oat and wheat straw, rail, $7.00@8.00; truck, $7.00@8.00. Marsh hay, rail, $7.00@8.00; truck, $7.00@8.00. Rye straw, rail, $8.00@9.00; truck, $8.00@9.00. Four cars timothy, 1 car alfalfa.

NAVAL STORES.

SAVANNAH, Ga., April 19.—(AP)—TURPENTINE—Firm, 23¾c per gal; sales, 115 bbls; receipts 857; no shipments; stock 857. ROSIN—Firm; sales, 644 lots of 280 lbs; receipts, 1,767; no shipments; stock, 106. Quote: B, $3.45@3.50; D, E, $3.60; F, G, H, I, K, $4.55; M, $4.60@4.65; N, $4.95; WG, $5.90@6.00; WW, X, $6.40.

BOARD OF TRADE GRAIN FUTURES

[Prices April 19, 1938, in dollars per bushel.]

	Open.	High.	Low.	Close.	Prev. close.	Year ago.	Season's range. High.	Low.
Wheat.								
May	.83⅞	.84½	.83⅜	.83½-.83⅝	.84⅜-.84¼	1.35 -1.34⅞	1.32½	.80⅞
July	.82½-.82¼	.83⅛	.82	.82⅛-.82¼	.82¾-.82⅝	1.21¼-1.21⅛	1.05⅝	.78⅜
September	.83 -.82¾	.83⅝	.82½	.82⅝-.82¾	.83⅛-.83¼	1.18¼-1.18⅛	.92⅜	.79¼
Corn.								
May	.59⅝	.59⅞	.59½	.59¾	.59⅞-.60	1.28¾-1.28⅞	.81	.56⅝
July	.61⅜	.61⅝	.61¼	.61½	.61⅝	1.18⅛-1.18⅜	.66¾	.56½
September	.62⅛	.62½	.62⅛	.62⅜	.62⅝	1.09 -1.09¼	.63¼	.59¾
Oats.								
May	.29½-.29⅜	.29⅞	.29⅜	.29½	.30	.50 - .49⅞	.42¼	.26
July	.27½	.27⅞	.27½	.27⅝	.28	.45 - .44⅞	.32⅜	.25⅛
September	.27¾	.28	.27⅝	.27⅞	.27⅞	.41⅞	.30½	.26⅛
Rye.								
May	.61½	.62½	.61½	.62¼	.61⅝	1.11⅝	.84	.57½
July	.60	.60¾	.60	.60¼	.60¼	1.05	.72⅞	.57
September	.58	.58¼	.57⅞	.58	.58⅛	.95⅝	.69¾	.56
Soy Beans.								
May	.94¾	.94¾	.94⅜	.94⅜	.94⅝	1.79¼	1.06½	.91½
July	.93½	.93½	.93½	.93½	.93¼	1.77½	1.06	.90½
October	.89¼	.89¼	.89¼	.89¼	.89	....	1.06¼	.86⅜

GRAIN IN OTHER MARKETS

	Open.	High.	Low.	Close.	Prev. close.
May Wheat.					
K. C.	.82	.82¾	.82	.82¼	.82⅝
Mpls.	.93⅜	.93⅞	.92⅞	.93	.93⅝
*Dul.	.79	.79	.79	.79	.79
Wpg.	1.27	1.28	1.26⅛	1.26⅛	1.26¾
†Lvp.	1.01⅜	1.02½	1.01⅜	1.02½	1.01⅛
Rtm.	.97⅞	.97⅞	.97⅞	.97⅞	.97½
B. A.	1.00½	1.00½	1.00	1.00	.99⅝
June Wheat.					
B. A.	1.01	1.01	1.00⅝	1.00⅝	1.00⅝
July Wheat.					
K. C.	.77⅞	.78⅜	.77⅞	.78⅛	.78½
Mpls.	.91¼	.91⅝	.90⅞	.90⅞	.91¼
*Dul.	.79⅞	.79⅞	.79⅞	.79⅞	.79⅞
Wpg.	1.15⅞	1.16⅝	1.15	1.15	1.15⅞
†Lvp.	1.01¼	1.02¼	1.01¼	1.02¼	1.00½
September Wheat.					
K. C.	.79⅜	.79½	.78⅞	.78⅞	.79⅜
Mpls.	.88½	.88⅞	.88¼	.88¼	.88⅝
*Dul.	.78½	.78½	.78½	.78½	.78½
October Wheat.					
Wpg.	.90¾	.91⅜	.90¼	.90⅝	.91
†Lvp.	.98⅛	.99⅜	.98⅛	.99⅜	.97⅞
May Corn.					
K. C.	.56¼	.56¼	.56⅛	.56¼	.56¼
Mpls.	.56⅝	.56⅞	.56⅝	.56⅜	.57⅛
Rtm.	.75⅞	.75⅞	.75⅞	.75⅞	.75⅝
B. A.	.65¼	.65¾	.65	.65¾	.64¾
July Corn.					
K. C.	.57¾	.57¾	.57⅜	.57¾	.57¾
Mpls.	.57¾	.58	.57¾	.57⅞	.58¼
B. A.	.64	.64¼	.63⅞	.64¼	.63⅜
September Corn.					
K. C.	.58⅜	.58⅜	.58⅜	.58⅜	.58⅜
Mpls.	.58⅝	.58⅝	.58¼	.58⅝	.59
May Oats.					
Mpls.	.26½	.26½	.26¼	.26¼	.26½
Wpg.	.47¼	.47⅛	.47¼	.47⅜	.47½
B. A.	.31½	.31½	.31½	.31½	.31⅛
July Oats.					
Mpls.	.26⅛	.26¼	.26	.26	.26⅜
Wpg.	.42⅜	.42¾	.42½	.42⅜	.42⅞
September Oats.					
Mpls.	.26⅛	.26⅛	.25⅞	.25⅞	.26
October Oats.					
Wpg.	.37⅜	.37⅜	.37⅜	.37⅜	.37⅜
May Rye.					
Mpls.	.58	.58	.57⅞	.57⅞	.57⅞
Dul.	.60	.60	.60	.60	.60
Wpg.	.64⅞	.65¼	.64⅞	.64⅞	.64⅞
July Rye.					
Mpls.	.57½	.57½	.57	.57	.57⅛
Dul.	.59	.59	.59	.59	.59
Wpg.	.65¼	.65½	.65¼	.65⅜	.65⅛
May Feed Barley.					
Mpls.	.46	.46	.46	.46	.46¼
Wpg.	.56½	.56⅝	.56	.56	.56⅝
July Feed Barley.					
Mpls.	.45⅜	.45⅜	.45⅜	.45⅜	.45⅜
Wpg.	.55⅜	.55⅜	.55	.55⅜	.55⅜
October Feed Barley.					
Wpg.	.51½	.51½	.51½	.51⅜	.51⅜
May Flaxseed.					
Mpls.	1.98	1.98½	1.98	1.98	1.98
Dul.	1.94	1.94	1.94	1.94	1.94
B. A.	1.27⅝	1.28⅜	1.27½	1.28⅜	1.27
June Flaxseed.					
B. A.	1.28	1.29½	1.27⅞	1.29¼	1.27⅞
July Flaxseed.					
Mpls.	1.97	1.97	1.97	1.97	1.97½
Dul.	1.94	1.94	1.94	1.94	1.94
September Flaxseed.					
Mpls.	1.96	1.96	1.96	1.96	1.96

*Durum. †Exchange, $5.00; Thursday, $4.95.

CASH GRAIN

Official receipts of grain at Chicago Tuesday: Wheat, 17 cars; corn, 168 cars; oats, 48 cars; barley, 4 cars; rye, 5 cars. Range of cash grain prices per bu in leading markets:

WHEAT.

No.	Chicago.	Kansas City.	St. Louis.
2 red	....	83½	....
3 red	....	79½@83	....
4 red	80	76 @79¾	....
2 hd	....	85	....
3 hd	....	84½@86½	....
4 hd	80½	81 @91¾	....
	Duluth.	**Winnipeg.**	**Minneapolis.**
1 d.n.	99@1.08	1.40¼	99@1.08
2 d.n.	97@1.04	1.32½	97@1.04
3 d.n.	93@1.02	1.19⅛	93@1.02
1 a.d.	85@1.05	86⅜	83 @99
		Toledo.	**Omaha.**
2 red	....	87 @88	....

CORN.

No.	Chicago.	Kansas City.	St. Louis.
2 mix	59½	56 @57¼	58⅛
4 mix	56½@57	53 @55	....
2 yel	59 @59½	54¾@57¼	....
3 yel	57 @59¼	54½@56¾	59¼
4 yel	55⅛@57	53 @55¼	58¾@59¼
2 wh	60 @60¼	56½@58¼	56¾@58¼
3 wh	58½@59	54½@57¼	....
4 wh	57	53 @56¼	57⅛
S grd	51½@55	....	....
	Minneapolis.	**Omaha.**	**Peoria.**
2 mix	55¼@55¾	....	....
4 mix	49 @52	....	....
2 yel	56⅜@57¼	....	....
3 yel	54¾@55⅜	....	....
4 yel	50¼@53½	....	....

OATS.

No.	Chicago.	Kansas City.	St. Louis.
1 wh	32½@33¼	....	....
2 wh	32½@33	30 @32	....
3 wh	32	29½@31½	....
	Duluth.	**Omaha.**	**Minneapolis.**
2 wh	....	....	27⅜@29¼
3 wh	27⅜@28¼	....	26⅜@27⅜
4 wh	....	....	25⅜@26⅜
	Winnipeg.	**Toledo.**	**Peoria.**
2 wh	49½	35½@36½	....
3 wh	46½	....	....

RYE AND FLAX.

	Rye.	Flax.
Minneapolis	59¼@63⅜	1.99@2.02
Duluth	61¼@62¼	1.94

SOY BEANS.

No. 2 yellow was quoted at 94c per bu, track Chicago.

FIELD SEEDS.

Field seeds, buyers' prices at Chicago quoted as follows: Timothy, $2.50@2.70 [choice grades higher]; alsike, $26.50@30.00; red clover, $30.00@35.00; sweet clover, $9.50@10.00 per 100 lbs.

BARLEY

	Malting.	Feed.
Chicago	68 @85	42 @55
Milwaukee	68 @83	45 @55
Minneapolis	43 @78	36 @53

CHICAGO GRAIN STOCKS.

Contract grades of wheat in state and federally licensed elevators in Chicago, and available for delivery on future contracts decreased 14,000 bushels last week. Corn increased 413 000 bushels. Comparisons follow:

	This week.	Last week.	Last year.
Wheat	1,470,000	1,484,000	1,576,000
Corn	9,148,000	8,735,000	2,000
Oats	137,000	141,000	3,199,000
Rye	164,000	180,000	236,000
Soy beans	68,000	55,000	141,000

Commodities

Commodity prices declined sharply yesterday as heavy selling reversed the recent rise based on speculative buying in anticipation of inflationary results of the government spending and credit program outlined last week by President Roosevelt.

Profit taking and weakness in securities started the decline, which developed into a general selling wave as trading progressed. Cash markets were also weak.

Rubber futures fell more than a half cent a pound at the extreme, but regained some of the losses to close 0.26 to 0.41 cent below Monday's close. All contracts were again under the 13 cent level.

Raw hides closed 0.02 to 0.05 cent lower in the futures market on sales of 4,480,000 pounds.

Nonferrous metals were weak, with copper futures closing 0.08 to 0.10 cent a pound lower and tin futures breaking a full cent at the close. Lead futures were unchanged to 0.05 cent lower and zinc was unchanged.

Copper was steady at 10 cents in the domestic market, but the export price rose to 10.22 cents from 10.10 cents a pound on Monday. The turnover of copper for export totaled about 2,000 tons. The cash zinc market was reported strong at the new base price of 4.25 cents a pound, East St. Louis. Spot tin dropped a cent to 39 cents a pound.

Cottonseed oil futures closed 0.01 to 0.05 cent a pound lower with May closing 8.39 cents. Wool tops were irregular and raw silk futures closed 1 to 3 cents lower.

Cocoa futures broke 0.19 to 0.23 cent in active trading. Coffee futures were unchanged to 0.04 cent a pound lower and sugar closed unchanged to 0.005 cent higher.

FUTURES SUMMARY.

	Close Apr. 19.	Close Apr. 18.	*Season's range. High.	Low.
Chicago.				
Wheat, bu.	$ .83½	$ .84¼	$1.32⅛	$ .80⅞
Corn, bu.	.59¾	.59⅞	.81	.55⅝
Oats, bu.	.29½	.30	.42¼	.26
Rye, bu.	.62¼	.61¾	.84	.57½
Soy bns, bu.	.94¾	.94⅝	1.06⅛	.91½
Lard, lb.	.0830	.0842	.1210	.0785
Cotton, lb.	.0893	.0898	.1264	.0769
Butter, lb.	.26⅝	.26⅝	.30	.26
Eggs, doz.	.21⅛	.21	.22⅜	.19⅞
New York.				
Cocoa, lb.	.0509	.0532	.0764	.0477
Ctsd oil, lb	.0839	.0840	.0845	.0517
Coff, Rio, lb	.0425	.0425	.0705	.0395
Sugar, lb.	.0197	.0195	.0252	.0189
Rubber, lb.	.1246	.1276	.2037	.1031
Hides, lb.	.0916	.0919	.1855	.0760
Silk, lb	1.52½	1.54	1.65½	1.42
Copper, lb.	.0884	.0894	.1333	.0818
Lead, lb.	.0429	.0429	.0625	.0398
Tin, lb.	.3905	.4005	.5790	.3785
Zinc, lb.	.0404	.0404	.0720	.0395

*Since trading in the contract started. All prices are for May delivery except butter, which is for November, eggs for October, and hides for June.

NEW YORK FUTURES.

[Yesterday's closing prices in cents per pound unless otherwise stated.]

Cottonseed Oil.

Closed .01 to .06 cent lower. May, 8.39; July, 8.18; September, 8.13; October, 8.11; December, 8.02. Sales, 137 lots.

Cocoa.

Closed .19 to .23 cent lower. May, 5.09; July, 5.17; September, 5.23; October, 5.26; December, 5.53; January, 5.37; March, 5.43. Sales, 264 lots.

Coffee.

Rio—Closed unchanged to .01 cent lower. May, 4.25; July, 4.15; September through March, 4.00. Sales, 2,000 bags.

Santos—Closed .01 to .04 cent lower. May, 5.87; July and September, 5.88; December, 5.91; March, 5.95. Sales, 17,500 bags.

Hides.

Closed .02 to .05 cent lower. June, 9.16; September, 9.45; December, 9.78; March, 10.09. Sales, 112 lots.

Rubber.

Closed .25 to .40 cent lower. May, 12.46; July, 12.60; September, 12.80; October, 12.84; December, 12.95. Sales, 411 lots.

Silk.

Closed 1 to 3 cents a pound lower. April, $1.54½; May, $1.52½; June, $1.52; July, $1.51; August and September, $1.48½; October, $1.48; November, $1.47½. Sales, 1,380 bales.

Sugar.

Contract No. 3 [domestic]—Closed .01 to .02 cent higher. May, 1.97; July, 2.01; September, 2.03; March 2.07. Sales, 2,950 tons.

Contract No. 4 [world]—Closed unchanged to .005 cent higher. May, .90½; July, .93; September, .97; January, 1.02½; March, 1.05½; September, 1939, 1.10½. Sales, 3,700 tons.

Wool Tops.

Closed .2 cent lower to .2 cent higher. June, July, and September, 79; December and March, 79.4. Estimated sales, 85,000 lbs.

Metals.

Copper—Closed .08 to .10 cent lower. May, 8.84; July, 8.90; September, 8.95; December, 8.95; March, 8.98. Sales, 28 lots.

Lead—Closed unchanged to .05 cent lower. May, 4.29; July, through December, 4.30; March, 4.36. Sales, 1 lot.

Tin [standard and straits]—Closed 1c a lb lower. May, 39.05; July, 39.15; September, 39.25; December, 39.40; March, 39.55. Sales, 1 lot straits.

Zinc—Closed unchanged. May, 4.04; July, 4.08; September, 4.12; December, 4.18; March, 4.22. No sales.

CHICAGO FUTURES.

CHICAGO BOARD OF TRADE.

Lard.

[Per 100 pounds.]

	Open.	High.	Low.	Close.	Prev. close.
May	8.30	8.30	8.25	8.30	8.42
July	8.52	8.52	8.45	8.50	8.57
Sept.	8.70	8.72	8.62	8.72	8.82
Oct.	8.72	8.82	8.70	8.82	8.87
Jan.	8.85	8.85	8.85	8.85	8.95
Clear Bellies.					
May	10.50	10.50	10.50	10.50	10.50
July	10.75	10.75	10.75	10.75	10.85

CHICAGO MERCANTILE EXCHANGE.

Butter.

[Cents per pound.]

Stor. Standards.—	Open.	High.	Low.	Close.	Prev. close.
November	26⅝	26⅝	26⅝	26⅝	26⅝

Eggs.

[Cents per dozen.]

Refr. Standards.—	Open.	High.	Low.	Close.	Prev. close.
October	21¼	21⅜	21⅛	21⅛	21
Storage packed firsts—					
April	19½	19⅝	19½	19⅝	19⅝
May	19¾	19¾	19¾	19¾	19¾

CASH PRICES.

[Wholesale.]

	April 19.	April 18.
Chicago.		
Butter, extra, 92 score	$ .26	$ .26
Cattle, tops, cwt	10.35	10.35
Clear bellies, lb	.10⅝	.10⅝
Corn, No. 2, yel, bu	.60¼	.59¾
Eggs, extras, doz	.18⅜	.17⅜
Hides, hvy packer lb	.09½	.09½
Hogs, tops, cwt	8.75	9.00
Lard, cash, lb	.083	.0842
Lard, leaf, lb	.07⅞	.0787
Lard, loose, lb	.0782	.079
Oats, No. 2, white, bu	.32¾	.32½
*Steel scrap, ton	12.00	12.00
Wheat, No. 2, hd, bu	.89½	.90¼

*Average price Chicago and Pittsburgh.

New York. [Prices per pound.]		
Antimony, Amer.	$ .15⅝	$ .15⅝
Coffee, No. 7, Rio	.04⅜	.04⅜
Coffee, No. 4, Santos	.06⅝	.06⅝
Copper, electrolytic	.10	.10
Copper, export	.1022	.101
Cotton, md. upland	.0888	.0903
Rubber, sheet smoked rib	.1241	.12⅝
Silk, Jap, or db extr	1.66	1.66½
Sugar, raw 96 duty paid	.0285	.0285
Sugar refined	.0455	.0465
Tin	.39	.40
Wool, standard tops	.83	.83
Other Markets.		
Flour, std pats, bbl, Mpls.	$ 5.50	$ 5.50
Lead, lb, E. St L.	.0435	.0435
Zinc, lb, E. St. L.	.04¼	.04¼

COMMODITY INDEX.

Associated Press weighted wholesale price index of 35 commodities:

Yes'day.	Prev. day.	Wk. ago.	Mo. ago.	Yr. ago.
67.71	67.97	67.72	69.72	94.33

Range of recent years:

	1938.	1937.	1936.	'33-'35.
High	74.37	98.14	89.22	78.68
Low	67.47	73.85	71.31	41.44

[1926 average equals 100.]

The Dow-Jones commodity futures index closed at 50.40, off .43.

MINNEAPOLIS FLOUR.

MINNEAPOLIS, Min., April 19.—(AP)—Flour, carload lots, per brl, in 98 lb cotton sacks: Family patents, unchanged, $5.85@6.05; standard patent, unchanged, $5.40@5.60. Shipments, 22,381 brls; pure bran, $18.50@19.00 per ton; standard middlings, $17.75 per ton.

COMPANY HEADS REPORT DECLINE IN OPERATIONS

Chrysler Finds Business 40 Pct. of Normal.

Most annual meetings yesterday brought announcements by corporation heads to stockholders of sharply reduced operations so far this year, compared with 1937.

K. T. Keller, president of Chrysler corporation, said business this spring has shown less than seasonal increase and is only about 40 per cent of normal. He said orders already have been received to cover anticipated April production, but that the automobile industry was on the plateau of the spring peak.

Sales of the Union Carbide and Carbon corporation in the first quarter were 35 per cent less than in the 1937 quarter, J. J. Ricks, president, told stockholders.

"While figures on earnings are not complete," he said, "net for the quarter will not cover the dividend payment of 80 cents."

Reports Decline in Sales.

Sales of the American Chain and Cable company in the first quarter were off about 40 per cent, compared with 1937, stockholders were told. The company, however, estimated that preferred dividend requirements were covered by a small margin.

First quarter earnings of American Water Works and Electric company were substantially less than those for the same 1937 period, because of a drop in industrial power sales, H. Hobart Porter, chairman, said.

Bernard F. Gimbel, president, told stockholders of Gimber Brothers that April sales were running only 6.8 per cent less than 1937, compared with a drop of 12 per cent for February and March from last year. The company operates department stores.

Phelps-Dodge Earns Less.

Louis S. Cates, president of Phelps-Dodge corporation, copper producers, estimated net income for the first quarter was about $1,700,000, or 34 cents a share. Per share earnings in the first two quarters of 1937 averaged 70 cents each quarter. The present monthly rate of production is about 50 per cent of the peak 1937 month, he said.

The immediate outlook for railroad buying is not "very happy," William Dickerman, president of the American Locomotive company, told stockholders. He added, however, that the long term prospect was more favorable.

Business of Amalgamated Leather Companies, Inc., in April has shown an improvement over the first three months, although it is still below April of last year, John F. Bishop, secretary, told stockholders.

BUSINESS BITS

Bror G. Dahlberg, president of the Celotex corporation, announced appointment of Henry W. Collins as vice president. Collins will be in charge of merchandising and have headquarters in Chicago. He has been New York sales division manager since Nov. 1, 1936. His successor in New York is Harry W. Conway, who has been assistant sales manager there. Dahlberg also announced appointment of Julius Z. Hollman, Chicago, as general sales manager. Hollman had been assistant general sales manager since Nov. 1, 1936.

Henry W. Collins.

Among six new members elected by directors of the Chicago Board of Trade is James A. Kidston, one of the third generation of families which have been prominent on the exchange. His grandfather joined the mart in 1879 and continued in active business until shortly before his death in 1916. The new member's father, Ross G. Kidston, joined the exchange in 1904, and his uncle, William H. Kidston, became a member in 1898. Others elected were Joseph H. Dimon Jr., Columbus, Ga.; Nelson A. Emmertz, president of Chicago Cold Storage Warehouse company; Harry Shere, Minneapolis; Elmer A. Milligan, Jefferson, Ia., and George G. Omerly Jr., Wyncote, Pa.

D. V. Benner, auditor of the Mercantile Trust and Savings bank, has been appointed cashier to succeed the late H. A. Swanson. John Kimmel, assistant auditor has been promoted to auditor.

Kenneth J. Hanau, executive vice president of the Wagner Baking corporation, was chosen to fill a vacancy on the board of the Missouri-Kansas-Texas railroad.

John A. Stephens, recently appointed director of industrial relations for the United States Steel corporation of Delaware, was given a farewell dinner last night by the Industrial Relations Association of Chicago, of which he was president.

The list of candidates selected for offices in the Rotary Club of Chicago by the club's nominating committee was announced yesterday at a luncheon in the Hotel Sherman. Election of officers for the club year, which begins July 1, will be held at the Sherman May 10. William Ayer McKinney, president of Kitchen Art Foods, Inc., was nominated for the club presidency. Nominations for other posts were: Vice presidents, Edwin B. Moran, Nathaniel Leverone, Howard K. Jackson, and Herbert J. Taylor; directors [for two years], J. Walter Murphy, George F. Getz Jr., Hugh W. Siddall, and Max Hurd; director [for one year], Dr. J. Roscoe Harry, and treasurer, Frank F. Selfridge.

Wm. Ayer McKinney.

All officers of the Commonwealth Edison company were reëlected by the board of directors of the firm. The meeting was the first held by the directors since the board was elected at the annual stockholders' meeting April 5.

Homer Havermale of McCann-Erickson, Inc., was elected chairman of the central council of the American Association of Advertising Agencies by the association's board of governors. Other officers chosen by the board were Kennett W. Hinks, who was named vice chairman, and John M. McDonald, elected secretary-treasurer. New governors elected for terms evpiring in 1940 were K. W. Hinks, H. R. Van Gunten, and Guy Smith of Detroit. Governors reëlected were H. M. Dancer and Maurice H. Needham.

Charles Donnelly, president of the Northern Pacific railway, announced the promotion of R. W. Clark, veteran general trafic manager, to vice president in charge of trafic. Clark joined the Northern Pacific in St. Paul in 1902 as a stenographer. In 1904 he became chief clerk in the president's office, in 1907 he became assistant to the president, and in 1927 he was named general trafic manager.

UNITED SLEEPER PLANES TO CUT TIME TO WEST

The United Air Lines announced yesterday that effective next Sunday overnight sleeper plane service between Chicago and San Francisco, Portland and Seattle will be speeded up one hour. Service between Chicago and Los Angeles will be 50 minutes faster. Elapsed time from Chicago to Los Angeles will be 12 hours 30 minutes westbound and 11 hours eastbound. All westbound flights from Chicago will be in Douglas Mainliners.

SEVERAL ROADS REPORT LOWER MARCH EARNINGS

Lower earnings in March were reported yesterday by several railroads, including the Union Pacific, Southern Pacific, and Kansas City Southern.

The Union Pacific's March net operating income was $669,001, against $1,832,116 in March, 1937. For the first quarter of this year net operating income was $2,082,422, against $3,394,596.

The Southern Pacific had a net operating deficit of $224,722 in March, against a net operating income of $2,388,952 in March, 1937. For the first quarter net operating deficit was $1,456,910, against net operating income of $7,203,403.

The Kansas City Southern March net operating income was $239,401, against $272,739 in March, 1937. First quarter net operating income was $725,739, against $660,532.

The Chesapeake and Ohio had March net income of $531,835, a decrease of $3,786,942 from March 1937, and for the first quarter net income was $2,505,805, a decline of $5,771,623 from the first quarter of 1937.

March net operating income of the Erie was $16,865, against $1,893,545 in March, 1937. For the first quarter the road had a net operating deficit of $269,208, against net operating income of $4,194,868 in the first quarter of 1937.

Bethlehem Steel Meeting Postponed Again to May 5

New York, April 19.—(AP)—The adjourned annual stockholders meeting of the Bethlehem Steel corporationscheduled for April 21, will be postponed until May 5, it was announced today. The adjourned meeting was called to consider proposed changes in the management stock ownership plan, which has been opposed by several minority stockholders.

Massachusetts Investors Trust Asset Value Rises

Massachusetts Investors Trust yesterday reported net asset value on April 16 of $18.48 a share. This compared with $15.56 on March 31, and $18.64 at the end of 1937. The company in the first quarter eliminated its holdings in United States Steel corporation and Youngstown Sheet and Tube company, and added eight new issues to its portfolio.

Day By Day Story of the Experimental Farms

By Frank Ridgway

Opposed to AAA.

April 19, 1938.

OPPOSITION to the government's new AAA program has been developing among many farmers in Cook county during the last few days. Dissatisfaction is growing over the 1938 corn acreage and other crop allotments sent out recently by local federal workers.

George Blume.

George Blume, who owns and operates a 205 acre dairy farm about three miles west of Matteson in south Cook county, said yesterday that several farmers in his neighborhood are objecting to the corn acreage allotments and will not coöperate in the program. He said that he felt there had been discrimination in calculating how much corn he himself would be permitted to grow under the AAA plan.

His corn acreage allotment is 74.2 acres for this year compared with 117 acres raised on the farm last year. Thus to qualify for government payments he would be required to raise 42.8 acres less than in 1937, and 25.7 acres less than in 1936.

Learns His Lesson.

"I coöperated on the AAA program three years ago, but never again," said Mr. Blume. "Going along with the government cost me about $825. If I had raised corn as I originally planned that year I would have made enough on the acres taken out of production to have given the land a rest for five or six years. This year I am going to follow my own plan of farming and take the consequences."

According to Mr. Blume's present plan he will plant at least a third more acres of corn than the government allotment. His total allotment for corn, oats and similar crops is only 122.5 acres on 194 acres of cropping land. He intends to plant a total of 177 acres of such crops, exceeding his allotment by 54.5 acres.

In order to be independent and run his own farm Mr. Blume will forego government payments estimated to total nearly $400.

Stands for Rights.

"Some of us farmers must stand up for our rights," declared Mr. Blume. "This farm has been in our family for about 100 years and I don't care to have government men come here and tell me how I must run it. Before long they will be telling farmers what to do as they do in Russia. Why, if this thing continues we will have government men here in our township telling us just what we can plant and what we can sell. And we must pay the bills for all of these men.

"We are not only paying our part as taxpayers to run the government's AAA scheme but we are paying at least a part of the additional cost for the county agents and the state farm bureau men who get out and work on the plan. As a member of the Cook county farm bureau I pay $15 a year; $10 is kept in the county, and $5 is turned over to the state organization, the Illinois Agricultural association. We have a right to object to this money being spent in promoting a plan we do not believe in."

Mr. Blume said that his brother, Ernst Blume, who lives on an adjoining farm, would not coöperate in the AAA program.

Farm Lands

Illinois.

Safety and Independence.

320 acres: every acre level, productive black corn and clover land; good 2 story house; smaller 6 room hse.; first cl. dairy barn, 36x90; also cattle feeding barn, 36x75; N. W.:Cl. Chgo. Address O P 205, Tribune.

10 ACRES, 8 RM. HOUSE, BARN, ETC.: elec. and gas; rich loam soil; at intersection Palatine-rd.-Rand-rd.; price $6,250, cash $3,000. Campe & Co., 4701 N. Western. Long. 1239.

MUST SELL 178 AC. FARM ON NORTH-av.—7 miles east of St. Charles; 8 rm. frame hse., barn; 50 head of cattle; about 40 ac. wooded. Pr. $185 an acre. Frank Yovanovitz, 5600 Cermak-road, Cicero 388.

START FARMING WITH $75 CASH—RICH fine land; 14 miles northwest; hard road; blk. depth; electric; nr. school Price $375; $5 mo. Address E S 95, Tribune.

CICERO-AV. FARM. — NEARLY 600 FT. deep; includes 100 ft. concrete road; also 100 ft. stone road; electric in; high, rich pnty.; just south city limits; price $975; $200 cash. Address E S 543, Tribune.

40 AC. MILBURN HUNT CLUB LAKE CO. some timber $115 acre Terms Address E M 259 Tribune

Indiana.

5¼ ACRES—EXCEL. SOIL; 31 MI CHGO $465. E Z terms. Pullman 4000

5 ACRES—PART WOODED; CABIN AND 2 shacks. 45 miles. $225. Pullman 4000.

Michigan.

20 A.—NR. TOWN; BLDGS., TIMB., $1,750; $175 dn., $10 mo. Evans Co., Fremont, Mich.

Michigan.

9 ACS.—ON PAVED ROAD; CLOSE SEVeral good towns; S. W. Mich.; nearly new 5 rm. bung. with bath; elec. lts., furnace, etc.; 2 car garage; level fertile land. Only $3,450, half cash. Address E S 304, Tribune.

GOOD 18 A.—NR. TOWN; S. MICH.; NICE hse.; elec., barn, etc.; 4 a. frt.; stock, tls. $2,100; easy terms. Roessler, 140 S. Dearborn.

Missouri.

$800 BUYS 40 ACRES, EQUIPPED WITH 2 cows, brood sow and poultry flock to start you out; cozy 3 room home, barn, poultry house, etc.; just 2 miles depot town, high school, in famous Ozarks; quick possession; $800 complete, part cash. New summer catalog, 10 states, free. United Farm Agency, 1503 E. 7 S. Dearborn Bldg., Chicago. State 7975.

Wisconsin.

—SPECIAL SALE OF RAILROAD LANDS 100,000 acres in heart of Upper Wisconsin Only $4 to $5 per acre for good farm land. ¼ cash balance long time Clay loam soil unequaled for dairying, all live stock, clover grains Good roads water towns and markets Fine fishing and hunting Send for Booklet 5 R S Clarr Land Dept Soo Line Railway Minneapolis Minnesota

120 AC. FOR $4,000; GOOD LAND, BLDGS Paved rd. 65 mi. Chi. Forced sale. J. Alton Lauren. 22 W. Monroe-st. Ran. 2068.

40 AC.—GD. SOIL, BLDGS., ORCH.; QUICK sale. $2,300. Gallagher. 6416 Kenwood.

TO RENT—FARMS.

140 A., 7 RM. HSE.—ELEC.; OTHER bldgs.; fruit trees; 40 mi. north Chi.; any purpose, chick., turkey, steer raising. Poss. at once. Call in person. R. 1000. 64 E. Lake.

QUARTER PROFIT OF HOUSEHOLD FINANCE HIGHER

General Electric and U. S. Gypsum Earn Less.

[Continued from page 25, column 8.]

creased to $2,660,570, or 34 cents a common share, from $2,538,757, or 33 cents a common share in the first three months of 1937.

First quarter earnings of Twentieth Century-Fox were $1,641,500, equal after preferred dividends to 73 cents a common share. This compared with $2,067,598, or $1 a share, in the corresponding 1937 period.

The Commercial Credit company announced that consolidated net income for the first 1938 quarter amounted to $2,863,458, or $1.48 a common share, after preferred dividend requirements. This compared with net income in the first three months of last year of $3,312,008, or $1.72 a common share.

Commonwealth and Southern corporation showed net income for the March quarter of $3,106,498 against $4,547,314 in the 1937 quarter. For the twelve months to March 31, the company had net of $1,3684,019, or 14 cents a common share, against $14,593,776, or 16 cents a share, in the preceding twelve months.

Aviation Corporation Has Profit.

Aviation corporation had consolidated net profit in the quarter ended Feb. 28 of $149,438, compared with loss of $43,346 for the quarter ended a year earlier, Victor Emanuel, president, announced at the annual meeting. Net sales for the period rose to $2,346,000 against $977,000 in the preceding year. The company's fiscal year ends Nov. 30.

United corporation, a utility investing company, reported net income for the quarter to March 31 of $2,123,331 or 2 cents a common share, compared with $2,163,794 or 2 cents a share in the first 1937 quarter. Total investments had an indicated market value on March 31 of $113,975,371, based on latest quotations, compared with a total cost or declared value of $581,285,157.

Consolidated net income of the American Brake Shoe and Foundry company for the quarter ended March 31 was $240,486, equal after preferred dividend requirements to 22 cents a common share, compared with $842,432 or $1.06 a share in the corresponding 1937 period.

Day's Earnings Reports.

Net incomes of companies which reported yesterday follow:

	Net income. 1937.	1936.
YEAR ENDED DEC. 31.		
Botany Wor Mills..	$*1,254,917	$ *240,107
Pittston Co.........	*2,255,958	*1,258,650
Super Port Cement..	428,363	....
QUARTER ENDED JAN. 31.	Net income. 1938.	1937.
A. G. Spaulding....	*287,473	*258,958
QUARTER ENDED FEB. 28.		
Aviation Corp.......	149,437	*43,346
YEAR ENDED FEB. 28.		
American Smelting..	16,429,027	....
San Diego Cons Gas	1,261,046	1,446,702
Southern Col Power	252,814	277,725
QUARTER ENDED MARCH 26.		
North Amer Rayon..	*14,855	804,391
MARCH.		
Bklyn-Manhat Trans	46,154	417,085
Bklyn & Queen Tr..	*21,215	55,068
QUARTER ENDED MARCH 31.		
Amer Brake Shoe..	240,486	842,432
Atlas Press.........	52,198	....
Beech-Nut Packing..	628,407	674,399
Bohn Aluminum....	*70,873	992,288
A. M. Castle.........	66,138	298,200
Commercial Credit..	2,863,458	3,312,008
Comwlth & South..	3,106,498	4,547,314
General Electric.....	7,075,739	11,626,408
Household Finance..	1,618,740	1,532,367
Lion Oil Refining....	300,932	175,252
Lynch Corp.........	106,218	217,610
Magma Copper.......	224,090	312,696
March Calc Machine	151,431	271,623
National Biscuit.....	2,660,570	2,538,757
Shawn Wat & Pr..	1,045,796	1,116,601
Stroock & Co.........	7,293	....
Sutherland Paper....	194,905	215,270
Twentieth Cent-Fox.	1,641,500	2,067,598
United Corp.........	2,123,331	2,163,794
U. S. Gypsum.......	688,348	1,411,662
NINE MONTHS ENDED MARCH 31.		
Bklyn-Manhat Trans	701,258	3,542,143
Bklyn & Queen Tr	*123,810	471,908
YEAR ENDED MARCH 31.		
Central Maine Pw..	1,685,161	1,737,229
Comwlth & South .	13,684,019	14,593,776
Household Finance.	6,468,529	5,486,217
Pa.-Dixie Cement....	*73,356	97,333
South Counties Gas	1,250,452	1,334,512
Sutherland Paper....	784,565	792,229
U. S. Gypsum.......	4,697,696	6,303,158

*Net loss.

CHICAGO LIVE STOCK

One of the sharpest declines of the year hit the market for hogs yesterday. Both the top and average prices at $8.75 and $8.35, respectively, were off 25 cents. Some sales were 30 to 35 cents and more lower, comparing extremes of the two days.

The department of agriculture's bearish forecast on hogs, which hinted prices may go lower in the near future, sluggish markets for fresh pork and larger receipts were blamed for the break.

Weakness prevailed in the trade for most cattle, with some prices off as much as 15 to 25 cents. Salesmen obtained mostly steady prices for slaughter lambs, but trading dragged.

[All prices are in dollars per 100 pounds.]

Hogs.

Receipts, 18,000; shipments, 1,000.

Good to choice, 140@180 lbs....	$8.25@8.70
Good to choice, 190@210 lbs....	8.60@8.75
Good to choice, 220@250 lbs....	8.35@8.70
Good to choice, 260@325 lbs....	8.00@8.40
Good to choice, 350@400 lbs....	7.75@8.00
Light packing sows, 270@350lbs.	7.60@7.80
Heavy packing sows,350@550 lbs	7.25@7.65
Pigs, common to best...........	4.75@8.25

Cattle.

Receipts, 8,000; shipments, 2,000.

Prime steers, 1,000@1,500....	$ 9.75@10.35
Good to best, 700@1,000....	9.00@10.25
Poor to best, 700@1,500....	7.00@10.35
Low grade steers	6.00@ 7.00
Bulk of steers	7.90@ 9.00
Cows, choice to prime..........	7.50@ 8.00
Cows, good to choice...........	7.00@ 7.50
Cows, fair to good............	6.40@ 7.00
Cows, common to fair........	6.10@ 6.40
Canners and cutters...........	4.00@ 6.00
Hefers, yearlings, fair to best.	7.75@ 9.35
Hefers, common to fair........	6.25@ 7.75
Stockers and feeders..........	6.00@ 8.50
Calves, poor to best..........	5.25@10.00
Bulls, bologna, com. to choice.	5.40@ 7.10
Bulls, beef and butch., fair to b.	6.50@ 7.50

Sheep.

Receipts, 6,000; shipments, 1,000.

Native lambs, fair to best........	$8.00@8.50
Native lambs, common to fair..	7.50@8.00
Native buck lambs, fair to best..	7.00@7.50
Native lambs, culls...............	6.25@7.50
Fed west. lambs, good to choice.	8.25@8.50
Fed west. lambs, fair to good....	8.00@8.25
Heavy lambs, 95@110 lbs........	8.00@8.50
Feed. and shear. lambs, best grs.	7.25@8.25
Ewes, light, good to choice......	5.00@5.25
Ewes, light, fair to good..........	4.50@5.00
Ewes, culls to fair................	3.50@4.50
Ewes, heavy, 150@250 lbs......	4.00@4.75
Yearlings, wethers	5.00@7.75
Bucks	3.00@4.00

Comparative Prices.

Hogs—Bulk of sales yesterday..	$8.00@ 8.60
One month ago	8.75@ 9.20
One year ago	9.75@10.60
Top yesterday, $8.75; average, $8.35.	
Cattle—Bulk of sales yesterday.	$7.90@ 9.00
One month ago	7.75@ 9.10
One year ago	9.00@12.50
Top yesterday, $10.25; average, $8.45.	
Lambs—Bulk of sales yesterday.	$8.15@ 9.35
One month ago	8.35@ 8.75
One year ago	12.75@13.00
Top yesterday, $8.50; average, $8.25.	

Everyday Economics

[Registered U. S. Patent Office.]

New York Curb—1.

The New York Curb exchange, second largest securities market in the United States, acquired its name from the fact that it originated as an outdoor security market. Brokers stood in the streets and on the curbs in the New York financial district while trading in stocks and bonds.

The "curb" market began functioning before the civil war. It was without formal organization in the early days. Trading usually started about 8 o'clock in the morning and continued until there was no more business. After dark brokers frequently continued business in hotel lobbies.

One of the favorite evening meeting places for "curb" brokers was the old Fifth Avenue hotel at Twenty-third street. The corridors of the hotel eventually became known as "Gallagher's Exchange," and trading often continued far into the night.

Most of the business, however, was conducted outdoors. The brokers were driven from their favorite meeting places several times by increasing trafic in the financial district. The market did not move indoors until 1921, although by 1911 a definite administrative organization was functioning.

NEW YORK BOND TRANSACTIONS

BOND AVERAGES

[Compiled by The Associated Press.]

	20 Rails.	10 Indus.	10 Util.	10 Frgn.
Net change..	—.3	—.2	+.2	—.1
Tuesday	51.6	95.7	88.3	62.1
Previous day	51.9	95.9	88.1	62.2
Month ago..	55.6	94.5	89.8	63.8
Year ago...	94.5	103.0	99.7	71.7
1938 high...	70.5	98.0	92.2	67.0
1938 low...	49.7	93.0	85.8	61.6
1937 high...	99.0	104.4	102.8	74.7
1937 low...	70.3	95.5	90.3	64.2
1932 low...	45.8	40.0	64.6	42.?
1928 high...	101.1	98.9	102.9	100.5

10 LOW YIELD BONDS.

Tuesday	107.3	Previous day..	107.3
Month ago.....	108.1	Year ago.......	109.1
1938 high......	109.3	1938 low......	106.7
1937 high......	?13.7	1937 low......	107.0
1928 high......	104.4	1932 low......	86.8

DOMESTIC.

Sales, thous.		High.	Low.	Close.	Prev. close.
2	AdsEx 4¼s'46 st	99	99	99	+ 1
2	Alleghany 5s '49	50⅞	50⅞	50⅞	— 1⅛
13	AlleghVal 4s '42	102⅜	101¾	102	+ ⅜
39	AllisChalm 4s'52	103	103	103	....
7	Am&FP 5s 2030	47½	47⅜	47⅜	+ ⅜
5	AmIGCh 5½s '49	103	103	103	— ½
5	AmT&T 5½s '43	113	113	113	....
3	do 3¼s '66	101¼	100⅝	100⅝	— ⅜
10	do 3¼s '61	101⅛	101⅜	101⅜	....
1	AmWW&E 6s '75	87½	87½	87½	....
13	AnacondC 4½'50	104⅛	103⅞	104	....
2	‡AngCNi deb '67	26	26	26	....
[illegible]	[illegible]	[illegible]	[illegible]	[illegible]	[illegible]

Tuesday, April 19, 1938.

Sales today, par value........	$ 4,941,000	Total sales 1938 to date..	$ 547,864,430
Year ago....................	15,707,000	Total sales 1937 to date..	1,248,372,000

UNITED STATES GOVERNMENT LOANS.

[United States government loans in dollars and 32ds.]

Sales in thous.	Issue—	High.	Low.	Close.	Net chge.	Closing— Bid.	Asked.	Yield.	Close yr. ago.
1	U S Treas 3⅜s, '43-'40, June	106.7	106.7	106.7	...	106.8	106.12	.39	105.15
2	U S Treas. 3⅜s, '43-'41, Mch	107.24	107.1?	107.24	+ .4	107.22	107.28	.63	105.26
34	U S Treasury 3¼s, 1941	108.2	107.27	108.1	+ .1	107.31	108.10	.68	105.26
3	U S Treasury 3¼s, 1945-'43	108.27	108.25	108.27	+ .1	108.22	108.30	1.54	105.10
6	U S Treasury 3¼s, 1946-'44	108.25	108.19	108.25	+ .5	?08.18	108.25	1.70	105.4
4	U S Treasury 4s, 1954-'44	113.16	113.11	113.16	...	113.13	113.17	1.82	110.6
7	U S Treasury 2¾s, 1947-'45	105.5	105.3	105.5	..	105.6	?05.8	1.98	101.22
36	U S Treasury 2½s, 1945	104.18	104.18	104.18	+ .4	104.15	104.18	1.85	......
75	U S Treasury 3⅜s, 1956-'46	111.28	111.28	111.28	+ .2	111.24	111.28	2.10	108.8
17	U S Treasury 3s, 1948-'46	106.18	106.11	106.18	+ .4	106.15	106.18	2.11	103.11
1	U S Treasury 3⅛s, 1949-'46	107.8	107.8	107.8	...	107.8	107.11	2.13	103.25
6	U S Treasury 4¼s, 1952-'47	117.19	117.17	117.19	...	117.14	117.20	2.18	114.25
55	U S Treasury 2⅜s, 1951-'48	103.8	103.5	103.5	+ .1	103.5	103.7	2.38	100.7
40	U S Treasury 2½s, 1948	102.15	102.14	102.14	...	102.13	102.15	2.23	......
6	U S Treasury 3⅛s, 1952-'49	106.30	106.30	106.30	+ .4	106.30	106.31	2.43	103.?8
26	U S Treasury 2½s, 1953-'49	100.23	100.20	100.23	— .1	100.20	100.23	2.42	97.20
363	U S Treasury 2¾s, 1954-'51	102.3	102.2	102.3	— .1	102.2	102.3	2.56	99.22
3	U S Treasury 3s, 1955-'51	105.1	105.1	105.1	— .1	104.31	105.3	2.54	102.19
10	U S Treasury 2⅞s, 1960-'55	103.1	102.30	103.1	— .3	103.1	103.2	2.65	100.25
54	U S Treasury 2¾s, 1959-'56	101.30	101.28	101.28	...	101.27	101.29	2.61	99.23
25	Fed Farm Mtg 3s, 1949-'44	104.17	104.17	104.17	+ .4	104.17	104.18	2.19	101.29
3	Home Own Loan 2¾s, '49-'39	102.17	102.17	102.17	— .3	102.17	102.19	.70	99.30
25	Home Own Loan 2¼s, '44-'42	101.20	102.17	102.20	+ .4	102.17	102.19	1.61	99.20
1	Home Own Loan 3s, 1952-'44	104.17	104.17	104.17	— .3	104.19	104.22	2.16	101.10

UNITED STATES TREASURY NOTES.

[Quoted by C. F. Childs & Co.]

[Fractional parts of quotations are in 32ds of 1 point.]

Series and maturity—	Bid.	Asked.	Yield.	Series and maturity—	Bid.	Asked.	Yield.
B 2⅞s, June 15, '38	101.16	101.18	—1 4-32	B 1⅛s, June 15, '40	102.9	102.11	.41
D 2½s, Sept. 15 '38	101.26	101.28	— 28-32	C 1½s, Dec. 15, '40	102.10	102.12	.59
E 1¼s, Dec. 15, '38	101.4	101.6	— 12-32	A 1½s, Mar. 15, '41	102.11	102.13	.66
C 1½s, Mar. 15, '39	101.13	101.15	— 7-64	B 1⅜s, June 15, '41	102	102.2	.71
A 2⅛s, June 15, '39	102.14	102.16	— 3-64	C 1¼s, Dec. 15, '41	101.27	101.29	.72
D 1⅜s, Sept. 15 '39	101.27	101.29	.01	A 1¾s, Mar. 15 '42	103.16	103.18	.82
B 1⅜s, Dec. 15, '39	101.29	101.31	.18	B 2s, Sept. 15, '42	104.23	104.25	.89
A 1⅝s, Mar. 15, '40	102.13	102.15	.32	C 1¾s, Dec 15, '42	103.24	103.26	.91

Sales, thous.		High.	Low.	Close.	Prev. close.
7	†Mo Pac 5½s'49	4	3⅞	4	....
12	†do 5s '77F	17¼	17¼	17¼	....
5	†do 5s '78G	17¼	17¼	17¼	....
5	†do 5s '80H	17¼	17¼	17¼	— 1
10	†do 5s '81 I	17¼	17¼	17¼	....
14	†do gen 4s '75	5⅞	5¼	5¼	— ¾
6	MWPPS 4½s '60	100½	100½	100½	— ⅜
10	MontPw 3¾s '66	88¾	88½	88¾	+ 2¼
1	M&E 3½s 2000	56	56	56	....
[illegible]	[illegible]	[illegible]	[illegible]	[illegible]	[illegible]

Sales in thous.		High.	Low.	Close.	Net chge.
1	†BerCitEl 6½s'59	27½	27½	27½	— ½
1	†do 6s '55	26½	26½	26½	— 1
3	†Brazil 8s '41	15	15	15	....
3	†do 6½s '26-'57	13½	13¼	13¼	— 1
4	†do 6½s '27-'57	13½	13¼	13¼	— ¾
2	†BrazCRyE 7s'52	13½	13⅜	13⅜	— ⅛
1	Breda Ernes 7s'54	60	60	60	....
20	Brisbane 5s '58	98⅝	98½	98⅝	— ¼
1	do 6s '50	102	102	102	....
9	Bue A4½s4⅜s '77	52⅞	52⅛	52⅛	¼
[illegible]	[illegible]	[illegible]	[illegible]	[illegible]	[illegible]
30	†Sao P St 8s'50	9½	9⅜	9½	+ ¼
15	do 7s '40	28⅜	28	28⅜	— 1⅛
2	†do 6s '68	7⅞	7½	7⅞	+ ⅝
8	†Serbs C S 7s '62	27	27	27	+ ½
1	Shiny E 6½s '52	58	58	58	— 2⅛
1	Tokio Cty 5½s'61	54	54	54	....
3	do 5s '52	43	43	43	....
16	Tokio E Lt 6s'53	56¼	56	56	....
1	†Uruguay 6s'60	38½	38½	38½	— ½
1	do 4-4¼-4½s '78	40	40	40	....
2	Yokohama 6s '61	56	56	56	....

xin—Ex interest. ct—Certificates. †Selling flat on account of default. ‡Selling flat for reasons other than default. §Matured bonds; negotiability impaired pending investigation.

PRODUCE MARKETS

EGGS—½c to 1¼c higher. Receipts, 21,943 cases. BUTTER—Unchanged. Receipts, 12,698 tubs. LIVE POULTRY—Ducks, 1c to 2c lower. Receipts, 39 trucks. POTATOES—Market, weaker. Receipts, 71 cars; on team track, 307. MILK—Grade A, 3.5 per cent butterfat, price paid producer at farm, $2.05 per 100 lbs.

Wholesale Creamery Butter Prices.

	Chicago— Whole milk.	Centralized.	New York.	Boston.	Philadelphia.
93 score..	26½	....	27¾	*	27¾
92 score..	26	....	26¾	*	27¼
91 score..	25	....	26¼	*	26½
90 score..	24	24½	25½	*	26
89 score..	23½	23½	25	*	25
88 score..	22¾	22¾	....	*	23½
87 score..	....	....	....	*	22½
86 score..	....	....	....	*	....

Wholesale Cheese Prices.

	Chicago.	Boston.	New York.	Philadel.
Flats		*	15 -15½	....
Twins	13¼-13½	*	....	....
S.Dais.	13¾-14	*	14¾-15¼	14¾-15
Y.Ams.		*	15¼-15½	
Lghns.	13¾-14	*	....	14¾-15

*Holiday.

U. S. Government Graded Eggs.

U. S. Extras [large], white, loose.......25c

U. S. Extras [large], white, cartons...26c

Live Poultry.

Capons	29@30c	Geese	11@14c
Broilers—		Leghorn hens	17½c
Colored	23c	Roosters	13½@14½c
Rocks	23½@24c	Turkeys	18@26½c
Springs	25@27c	Ducks	16@21c
Hens	18½@21c	Fryers	23@25½c

Fresh Eggs.

Storage packed extras	20c
Storage packed firsts	19¾c
Extra firsts, cars	19c
Less than cars	18½c
Fresh firsts, cars	18¾c
Less than cars	18c
Current receipts	17¼c
Dirties	15½c
Checks	14¾c

Potatoes.

Idaho	$1.50	@1.55
Wisconsin		1.15
Texas	1.05	@1.25
Florida		1.22½
Minnesota		1.27½
Alabama		1.70
Colorado		1.75
Louisiana	1.65	@1.70
Montana		1.40
Washington		1.20

Country Dressed Veal Carcasses.

50@60 lbs ....8c 90@100 lbs.11@12½c

70@80 lbs ....9@10c 100@120 lbs.....14c

INVESTING COMPANIES

	Bid.	Ask.		Bid.	Ask.
Ad F 2 In	10.18	10.83	Mutu Inv	9.56	10.45
Aff F Inc	3.54	3.90	N Wide S	2.57	2.67
Am Hold.	18.00	19.00	Do vot..	1.09	1.20
ABsS new	3.01	3.32	Natl Inv..	4.69	4.99
Am Ins St	3.75	4.00	*N En Fd	10.87	11.69
Br St Inv.	21.14	22.61	NABdTctf	48.125	....
Cen Sh T.	19.65	21.13	NATr S'53	1.90	....
Comw Inv	2.87	3.07	Do '55..	2.28	....
Corp Trust	1.97	....	Do '56..	2.24	....
Do AA..	1.91	....	Do '58..	1.99	....
DoAAmd	2.25	....	Qu Inc S.	9.18	10.06
Do ac ser	1.91	....	Rep Tr Sh	7.82	8.32
Do ac md	2.25	....	Sel AmSin	8.26	9.00
Cum Tr S	3.95	....	Sp Tr Fd	13.12	13.81
Div Tr C.	3.10	....	Sta Str In	70.00	73.50
Do D ..	4.60	5.20	S of ATrA	2.78	....
Divi Shrs.	1.07	1.16	Do AA..	1.82	....
*Fid F In	16.42	17.68	Do B ..	2.92	....
1st Bos C	11.00	12.50	Do BB..	1.82	....
Fix Tr S A	7.72	....	Do C ..	4.91	....
Do B ..	5.98	....	Do D ..	4.91	....
Fd Inv In	14.12	15.26	Sup Shrs.	8.33	9.06
Fd T ShA	4.10	4.63	Tr St In C	2.09	....
Do B ..	3.72	....	Do D ..	2.04	....
G Cap C.	27.32	29.38	Tr A BkB	.55	.61
Gen In T.	4.07	4.63	Tr Ind Sh	.78	.88
Inc Inv ..	15.30	16.47	USEL-P A	11.00	11.50
Md Fund.	4.93	5.44	Do B ..	1.44	1.54
Mass In T	17.82	18.91	Do vot..	.74	.82

*Ex dividend.

BROTHER TELLS OF LAMONT LOAN TO AID WHITNEY

Informed Morgan Partner of 'Jam,' He Asserts.

Washington, D. C., April 19.—[Special.]—George Whitney, partner of J. P. Morgan & Co., today testified at the Securities and Exchange commission examination of the failure of the stock exchange firm of Richard Whitney & Co., that he had borrowed $1,082,000 from Thomas W. Lamont, another partner in the Morgan firm, in order to help his brother, Richard.

He said the loan, which was made last November, was later repaid to Lamont.

Gerhard A. Gesell, SEC attorney, asked Whitney:

"Did you tell Lamont your brother had unlawfully used securities of a customer?"

Told Lamont of Crime.

Whitney replied that he had. Gesell then asked him to repeat the conversation he had had with Lamont.

"I went to Lamont and said my brother had just told me he was in a very serious jam because he had wrongfully hypothecated securities." Whitney testified. "I said I didn't know any of the details and asked him to lend me the money because I did not have the available cash."

When asked if Lamont had taken up with other partners of J. P. Morgan & Co. the matter of the loan, Whitney replied:

"I'm sure he didn't."

Other Loans of Brother.

Ealier in the examination Whitney testified that he was not consulted on the matter of a loan or $500,000 without security to Richard Whitney by the Morgan firm. He also said that he had been told by Francis Bartow, another Morgan partner, of a loan granted his brother by the Corn Exchange bank of New York, also without security.

Gesell asked: "Did you feel it was improper for the Corn Exchange bank to have made the loan?"

"No," Whitney replied. "A loan could be unwise but not improper."

Richard Whitney is now serving a prison term for misappropriation of securities owned by customers of his firm. He formerly was president of the New York Stock exchange.

INVENTORY DATA ON N. Y. BANKING HOUSES ASKED

New York, April 19.—(AP)—Information concerning the inventory position of investment banking houses in Wall street is being sought by the federal reserve bank of New York, a questionnaire covering this point having been sent to some 30 important firms, it was learned today.

The bank stated this data would be collected weekly in the future, starting next Friday. At irregular intervals in the past, such information has been requested by the bank or some other agency.

The question of whether or not sufficient capital existed in the underwriting field to handle available business was considered by some brokers to be a factor behind the move.

Officials of the Federal Reserve bank of Chicago said the Chicago bank will not send out questionnaires to Chicago investment banking houses. They interpreted the New York action as in no sense an investigation, but an attempt to find out the present status of the capital market.

NEW FIRM TO RUN RITZ TOWER ONCE HEARST OWNED

New York, April 19.—[Special.]—A new operating company has been formed to run the Ritz Tower, skyscraper apartment hotel at the northeast corner of Park avenue and 57th street, it was learned today.

Frank W. Kridel, vice president and managing director of the Hotel Lincoln, is president of the operating group, which is known as 103 East 57th Street, Inc. The company was formed and is owned by the Continental Bank and Trust company, as trustee for bonds of the Parkab corporation, secured by a trust mortgage on the Ritz Tower property.

William Randolph Hearst and associates recently relinquished ownership of the apartment hotel by ceasing payments on the bonds, finding the property to be a liability.

The Continental bank took possession of the property and has notified the bondholders that it is now in control of the hotel. It is working on a bond reorganization plan.

FRUITS AND VEGETABLES

Wholesale prices in less than car lots in Chicago, as reported by the bureau of agricultural economics:

Apples, bu, Ill.	$ .75	to 1.35
Asparagus, Ill.	.75	to 1.60
Beans, string, bu, Fla	1.25	to 2.25
Cabbage, crate, Cal		2.00
Carrots, bu, Ill	.10	to .40
Cauliflower, crate, Cal	1.35	to 1.50
Celery, flat, crate, Fla	1.50	to 2.35
Cucumbers, Ill, doz	.30	to .70
Eggplant, crate, Fla	2.00	to 2.50
Lettuce, leaf, Ill, 10 lbs	1.00	to 1.15
Do head, crate, Ariz	6.00	to 6.50
Lemons, box, Cal	2.90	to 4.35
Lima beans, Fla	3.00	to 3.25
Limes, dozen	.12	to .18
Mushrooms, 1 lb ct, Ill-Mch	.05	to .27½
Onions, yellow, Texas	1.50	to 1.75
Oranges, box, Cal	2.30	to 3.15
Parsley, bu, Texas	.85	to 1.00
Peas, bu, Cal	2.50	to 2.85
Peppers, 1⅛ bu	2.00	to 2.25
Radishes, dozen	.20	to .35
Rhubarb, 25 lb box, Ill	.75	to 1.00
Spinach, bu, Ill	.50	to .60
Strawberries, 24 pt. crate	1.75	to 2.15
Sweet potatoes, Tenn	1.00	to 1.10
Tomatoes, Fla	1.25	to 1.75

BAIRD & WARNER MORTGAGES 7 So. Dearborn - Cen. 1855

PROMOTER TELLS 2 MILLION ACRE DEAL IN MEXICO

Timber Bought Far Below Value, He Claims.

A story of how Mexican timber lands valued at about $9,000,000 on the books of Resources Corporation International were acquired for a small fraction of that amount was told yesterday by Harper S. Hoover, promoter of the company and now chairman of its board, at a hearing before representatives of the Securities and Exchange commission in the Bankers building.

The hearing was held in connection with a proposed public offering of 35,000 shares of stock in the company owned by Hoover. In calling the hearing the SEC questioned the value placed by the company on its Mexican property.

2,000,000 Acres Acquired.

Hoover testified he and a nephew, Bruce Hoover, had acquired approximately 2,000,000 acres of Mexican land paid for in part with $600,000 contributed by a syndicate of persons he had interested in the project. Hoover said he could not recall exactly how much was paid for the land, but a certified balance sheet showed that the recorded cost to Hoover of his equity in the land at the time it was taken over by Resources Corporation International was approximately $359,154.

It was after the 2,000,000 acres of land had been acquired, Hoover said, that the present corporation was organized. He said the land was valued at $10,000,000 or $4.50 an acre.

Shares Carried at $10 Each.

Authorized capitalization of the corporation was placed at 1,000,000 no par shares which were carried on the books at $10 a share. About $1,000,000 of assets have been since charged off.

Records of Resources Corporation International showed that Hoover had been issued 735,000 shares of stock, valued at $7,350,000 on the corporation's books, in return for his equity of $359,154.

The company, incorporated in Delaware Oct. 15, 1931, sells its timber holdings on a stumpage basis to independent operators.

The hearing will be resumed today.

Hearing on Middle West Plan to Buy Stock Called

Washington, D. C., April 19.—[Special.]—A hearing has been called by the Securities and Exchange commission for May 9 on an application by the Middle West corporation for approval of the acquisition by it of not to exceed 20,000 shares of no par value preferred stock of the Central Illinois Public Service company.

Investors' Guide

[Registered U. S. Patent Office.]

If you wish information about investments or insurance write to The Tribune Investors' Guide. Inclose stamped, self-addressed envelope for reply. Answers of public interest are published, but inquirers' names are never revealed. Please do not ask for information on more than one company in each letter. Answers to inquiries are based on information which The Tribune believes reliable, fair, and unprejudiced, but The Tribune assumes no responsibility therefor.

Wednesday, April 20, 1938.

[Copyright: 1938: By The Chicago Tribune.]

Chrysler Corporation.

Investors' Guide: Will you kindly furnish me a report on the Chrysler corporation?—Miss H. S.

Answer: Incorporated in 1925 to take over the assets and property of the Maxwell Motor corporation, the Chrysler corporation has become the second largest unit in the American automobile industry, producing between 20 and 25 per cent of all new passenger cars and 12 to 16 per cent of commercial cars. Domestic sales of passenger cars alone last year totaled 863,572 units, compared with 851,884 in 1936.

The Chrysler line of new passenger cars, covering all price classes, includes Plymouth, Dodge, Chrysler, and De Soto. Commercial cars are made by the Dodge and Plymouth divisions. The corporation also makes marine engines and engines for various industrial uses. Airtemp, Inc., a wholly-owned subsidiary of Chrysler, produces air conditioning and heating equipment.

Chrysler has an efficient sales organization in the United States, Canada, and more than 90 foreign countries. Its important European subsidiaries are managed as divisions of the corporation and their earnings incorporated in the consolidated statement.

Sales of the corporation set another all time record last year, but net income was sharply reduced by labor troubles and higher expenses. Another adverse influence was the business slump late in the year. Domestic sales so far this year have been below 1937, but export business has held up well. The record of earnings in recent years:

	Sales.	Net income.	Earned per share.
1937......	$769,807,839	$50,729,211	$11.66
1936......	667,138,391	62,110,542	14.22
1935......	516,830,333	34,975,819	8.07
1934......	362,254,626	9,534,887	2.19
1933......	238,675,952	12,129,120	2.78
1932......	136,546,522	*11,254,232	*2.58
1929......	375,033,455	21,902,168	4.93

*Deficit.

The corporation had 4,351,132 shares of $5 par common stock outstanding at the end of 1937. Directors at their meeting Feb. 24, 1938, decided to pay no dividend at that time because of unsettled business conditions.

Dividend payments in 1937 totaled $10 a share, compared with $12 in 1936, $2 in 1935, $1.25 in 1934, $1 in 1933, $1.25 in 1932, $1 in 1931, and $3 each in 1927, 1928, 1929, and 1930. The recovery high price of the stock was $138.75 a share in 1936. Its 1932 low was $5.

Total assets at the end of 1937 were $[illegible]03,077. Current assets were $[illegible]29,012 and current liabilities were $36,674,125.

NEW YORK CURB

Tuesday, April 19, 1938.

Shares sold today.................... 99,000
Year ago.............................276,920
Total sales 1938 to date.......13,402,000
Total sales 1937 to date.......53,324,386

		High.	Low.	Close.	Net chge.
†AeroSup Mf B	100	3¼	3¼	3¼—	¼
†Agfa Ansco..	50	27½	27½	27½+	1½
Ainsworth	100	7	7	7 —	½
†Air Investors	100	1⅝	1⅝	1⅝	....
Alum Co Am.	500	74½	72	72 —	2½
Do pfd	250	97½	96½	96½—	⅝
Alum Ltd	50	89¾	89¾	89¾—	¾
†Am Airlines.	100	10	10	10 —	¼
†Am Centrifug	100	2⅝	2⅝	2⅝—	⅛
†Am Cit P&LA	25	19	19	19 —	½
Am Cyan B...	1,900	21¼	19¾	19¾—	1½
Ac Fork & H.	100	10¾	10¾	10¾	....
Am Gas & El.	900	22¼	21½	21½—	1¼
[illegible]					
†Gd Nat Films	1,600				
Gray Tel P S	100				
Gt Nor Pap..	50				
Gulf Oil	1,000				
Hall Lamp	100				
†Hartman Tob	100				
†Hazeltine ...	100	15			
†Hearn D Strs	200	5			
†Hecla Min ..	100	8			
Holling Gold..	100	12			
Humble Oil .	200	66			
†HummRoss F	300	4			
†Huylers pf st	100	5			
†Hygrade Fd.	200	1			
†Ill Ia Pow..	100	3			
†Do div ct..	100	4			
†Do pfd	100	13¾			
†Ill Zinc	50	8			
Imp Oil Ltd.	1,100	17⅝			
Ins Co N Am	50	54¾			
Int Holding..	100	1⅛			
Int Hyd El pf	200	12½			
†Int P&P war	1,600	2⅛			
Internat Pet..	1,700	26⅝			
†Inter Prod..	200	4⅜			
†Inter Radio..	200	7			
†Inter Util B.	200	⅝			
†Do pfd	100	8			
IntersPwDel pf	40	3⅜			
†Irv Air Ch.	100	9⅝			
†Jacobs Co....	100	4⅝			
JerC P&L6%pf	20	61			
Jones & L Stl	300	30			
†Kennedy's ...	200	5¼			
†Kingston Pro	300	2⅛			
†Kirby Pet....	100	3⅝			
†Krueger Brw	200	6½			
Lake Shore M	1,300	50⅝			
Lakey F & M	100	2¼			
Leh C & N..	100	3⅜			
†Leonard Oil..	100	[illegible]			
†Lion Oil.....	200	21⅝			
†Locke St Ch	100	9⅛			
†Lockhd Airc	900	8			
Lone Star Gas	100	7⅝			
Long Is Lt..	200	1⅝			
Do pfd	70	31	31		
†Louis L & E	700	7⅝			
†Lucky Tiger.	200	[illegible]			
McWill Dredg	100	10¼	10		
Marion S Sho	100	4⅜			
Massey Harris.	200	6⅝			
†Mead John .	25	95	95		
†Memph N G	200	3⅝			
M S Pet A vtc	800	3⅜	3		
Do B vtc .	100	⅝			
Midvale	25	66¾	66		
†Midwest Oil.	500	7⅛	7		
MidWest war.	100	⅝			
†Mock J V...	100	8	8		
†Molybdenum.	200	4¾	4¾		
†Monog Pict.	100	1⅝	1⅝		
†Mount C Cop	700	5⅝	5⅛		
Mount Prod..	1,900	5	5		
†Nat Contain.	100	6¾	6¾		
Nat Fuel G..	100	13¼	13¼		
Nat Mfrs & St	100	2⅜	2⅜		
Nat P & L pf	200	46½	46½		
†Nat R Mch	200	4	3⅞		
Nat Sug Ref	100	13½	13½		
Nat T & Min	300	2¼	2⅛		
†Nat Un Rad.	200	[illegible]	[illegible]		
†Nehi Corp .	100	40	40		
N Eng T & T	2	88⅜	88⅜		
N J Zinc	15	57½	57		
†Newmon Min	400	55¼	54½		
†Niag H Pow	1,400	6⅝	6½		
†Do 1st pfd.	25	74	74		
Niles-Bem-P...	100	30⅞	30⅞		
†Nipissing Mns	200	1⅜	1⅜		
†Noma Elec..	500	3⅜	3⅜		
No Am Lt & P	200	1¼	1¼		
Do pfd	100	31½	31¼		
†Nor A Ry A	100	18½	18½		
†Do pr pfd..	100	43	43		
†Nor Euro Oil	200	⅛	⅛		
Nor St P A..	100	9¼	9¼		
†Nor'west Eng	100	11⅜	11⅜		
†Novadel-Ag ..	100	21¼	21¼		
OhioPS 6% pf	10	85	85		
PG&E 1st pfd	100	28	28		
†Pac Pub Svc	300	4¼	4		
†*Pan-Am Air	600	15¼	15⅛		
†Pantepec Oil	1,600	5⅛	5⅛		
Penin Tel pfd	10	107¼	107¼	107	
Pennroad	1,200	1⅞	1¾		
Pa Gas & E A	200	3	3	3	
Do $6 pfd..	10	75½	75½	75	
Pa Salt......	50	124⅝	124½	124	
Pepperrell	50	62	62	62	
†Pierce Govern	100	12¾	12½	12	
†Pioneer Gold	100	3⅛	3⅛	3	
†Pitts Forg...	200	5⅝	5⅝	5	
Pitts & Lk E	20	37½	37	37	
Pitts Pl Gl...	100	73½	73½	73	
Powdrell & Al	100	3½	3½	3	
Premeir Gold.	100	2⅛	2⅛	2	
PSInd $7 pr pf	10	26⅛	26⅛	26	
Do $6 pfd..	10	16	16	16	
PubSdP $5 pfd	25	28½	28½	28	
Do $6 pfd..	25	13¼	13¼	13	
Pyrene	100	5½	5½	5	
*Raym Conc..	50	15	15	15	
†Red Bank Oil	800	5¼	5¼	5¼—	
†Reed Roll Bit	300	25	25	25	
†Reliance E&E	200	9¼	9	9	
Reynolds Inv.	800	⅜	[illegible]	[illegible]	
†Roosevelt Fd	100	1⅛	1⅛	1⅛—	
†Root Pet pfd	100	5⅛	5⅛	5⅛—	
†Royal Type..	200	40⅛	40⅛	40⅛—	
†Rustless I&S	300	7½	7⅛	7⅛—	
Ryan Cons ...	500	3	3	3 —	
St Regis Pap.	2,100	3	2⅞	2⅞—	
†Samson Unit	100	1⅜	1⅜	1⅜—	
Segal Lock ..	100	1	1	1	
†Select Indus.	200	1	1	1	
†Seversky Airc	400	2⅜	2⅜	2⅜+	
†Shatt Denn..	400	7¼	7	7 —	
Shaw W&P ..	100	19	19	19	
Sherwin-Wms..	100	86	85⅝	85⅝—	

		High.	Low.	Close.	Net chge.
†Solar Mfg ..	100	2¼	2¼	2¼—	¼
So C E C pf.	100	24⅛	24⅛	24⅛—	⅛
Sou Un Gas..	200	2⅝	2⅝	2⅝—	⅛
†Southld Roy.	100	6¼	6¼	6¼—	¼
†Std Cap&S...	200	17	17	17 +	1½
†Stand Dredge	100	2¼	2¼	2¼—	¼
†St Oil Ky....	600	16⅛	16	16	....
†St Oil Ohio.	100	18	18	18 —	¼
St Pow & Lt.	200	1	1	1	....
†Stand Prod.	800	4⅝	4½	4⅝—	¼
†Std Sil-L ...	100	[illegible]	[illegible]	[illegible]	....
†Std Stl Sprg	100	8⅛	8⅛	8⅛—	⅝
†Starr Cor vtc	200	4⅝	4⅝	4⅝—	¼
†Sterch Br Sts	100	3¼	3¼	3¼	
[illegible]					

DOMESTIC.

[illegible]

FOREIGN BONDS.

	High.	Low.	Close.	Net chge.
[illegible]				
...enMgBk 5s'72IX	97	97	97 +	⅓
...rcoleME6½s'53A	52	52	52 —	⅓
...amburgE5½s'38	23½	23⅛	23½+	⅜
...arcoHydE17s'52	63	62	62 +	1½
...pponEP 6½s'53	55	55	55	....
...odeJan 6½s'59.	7	7	7 +	⅛
...ntiagoChil 7s'49	15½	15½	15½+	1¾
7s '61........	14½	14½	14½+	⅞

†Fully listed; all others are dealt in on unlisted trading basis. *Ex dividend. xr—Ex rights. ur—Under rule. xw—Without warants. ww—With warrants. war—Warants. [illegible]ed bonds; negotiability impaired during investigation.

CRUDE OIL OUTPUT LOWER.

Crude oil production and gasoline stocks in the United States were further reduced during the week ended April 16, the American Petroleum institute reported. The flow of crude dropped 6,950 barrels daily to [illegible] barrels. Finished and unfinished gasoline inventories at refineries, terminals, and in transit were lowered 278,000 barrels at the end of the week to 92,001,000 barrels. Refinery operations gained runs to stills rising to 3,150,000 barrels daily from [illegible] barrels.

BORDEN COMPANY PUTS DIVIDEND ON INTERIM BASIS

Orders 30 Cent Payment; Uncertainties Cited.

The Borden company, a leading distributor of dairy products, yesterday announced a change in dividend policy and declared an interim dividend of 30 cents payable June 1. The company has been on a $1.60 annual basis since the beginning of 1933, the most recent 40 cent quarterly payment being made March 1.

Directors decided to declare interim instead of quarterly dividends for the rest of this year, with the last payment of the year to be designated a final dividend. Its size will depend on earnings. The company said the board's decision was made because of the seasonal nature of the business, possible undistributed profits taxes, additional tax burdens estimated at 20 cents per share more than last year, and business uncertainties.

Expect Better Second Quarter.

Company officials said first quarter operations were somewhat below those of a year ago, but added that, despite the business recession, the company's outlook is for a better second quarter than last year because of economies in operation and expected avoidance of disastrous price conditions which prevailed in the New York City fluid milk market in the second quarter of 1937.

A. M. Castle & Co., iron and steel concern, reduced its dividend yesterday. It will pay 25 cents a share May 10, compared with 50 cents Feb. 10. The company paid $2.25 regular, including 75 cents before a two-for-one stock split, and 75 cents extra in 1937.

Two Omit Dividends.

Two companies omitted dividends. One was Century Ribbon Mills company, whose most recent 10 cent quarterly payment was made Feb. 15. The other was Trans-Lux corporation, which has paid 10 cents semi-annually. In a letter to stockholders the company said the dividend had been earned, but the clouded business outlook made it advisable not to make a payment at this time.

United States Steel corporation has notified the New York Stock exchange that the record date of its preferred dividend, if declared April 26 at the directors meeting, will be April 28.

Among the companies ordered regular dividend payments yesterday were National Biscuit, Servel, and Life Savers.

Dividends declared yesterday, together with rate, period, and payment and record dates, follow:

American Book, $1 q........	Apr. 23	Apr. 18
A. M. Castle, 25c............	May 10	Apr. 29
Bank of Montreal, $2 q....	June 1	Apr. 30
Borden, 30c	June 1	May 15
Dominion Bridge, 30c q.....	May 14	Apr. 30
Life Savers, 40c q............	June 1	May 2
N. Amer Oil Consol, 25c q..	May 5	Apr. 25
National Biscuit, 40c q......	July 15	June 17
Servel, 25c q....................	June 1	May 18

Dividends omitted: Century Ribbon Mills and Trans-Lux corporation common stock.

The letter "q" in the table refers to regular quarterly dividend payments.

MONEY, FOREIGN EXCHANGE

NEW YORK, April 19.—(AP)—Bar silver, 42¾c, unchanged.

LONDON, April 19.—(AP)—Money, ½%. Discount rates: Short and 3 month bills, 9%. Bar gold, 139s 6d, off 2 pence. [Equivalent $34.95]. Bar silver, 18 11/16d, unchanged. [Equivalent 42.67 cents.]

PARIS, April 19.—(AP)—The United States dollar was quoted at 31.59 francs [illegible]

MONTREAL, April 19.—(AP)—Silver futures [illegible]

Foreign Exchange.

[Quotations in American cents.]

[illegible]				
Norway .	25.11	25.18	25.62	25.38
Germany.	40.32	40.37	24.99	24.74
†Do	.....	19.85	40.17	40.21½
‡Do	24.35	24.25	19.75	.....
Austria..	.....	.....	24.35	.....
Poland .	18.90	18.90	18.90	18.72
Greece ..	.92	.92	.91½	19.00
Rumania.	.75	.75	.75	.80½
Jugo-Slav.	2.35	2.35	2.35	.75
Czechoslov.	3.48½	3.48½	3.48½	2.34
Finland .	2.22	2.22	2.20½	3.48⅝
Canada ..	99.50	99.59⅜	99.37½	2.17½
Argentine.	25.98	26.00	25.50	100.39⅜
Do ofc.	*33.35	*33.39	*33.11	32.80
Brazil ..	*5.90	*5.90	*5.90	.....
Hongkong	31.05	31.10	30.89	*8.80¼
Shanghai.	27.60	27.37½	27.20	30.60
Japan ..	29.20	29.22	29.04	29.90
India	37.65	37.67	37.53	28.71
Chile ...	4.15	4.15	4.15	37.19
Singapore.	58.33	58.40	57.99	5.30
Hungary.	19.90	19.90	19.80	57.80
Mexico .	*25.00	*25.00	*24.00	27.85

*Nominal. †Registered. ‡Travel.

COTTON

Weakness in the Liverpool market, which reopened yesterday after a four day holiday, combined with the decline in securities here to send cotton prices lower on American exchanges. Reports that the government will buy 35,000,000 yards of cotton goods for WPA activities had relatively little effect on the market, although these purchases and recent good buying by the trade in general were expected to change plans of further curtailment of output on the part of mills.

Closing trades on cotton futures on the Chicago Board of Trade were at net losses of .05 to .13 cent per pound. Other markets were .12 to .15 cent lower. Bombay was reported to have been a seller of futures in New York, while brokers with Japanese connections bought.

Spot cotton closed .10 to .15 cent lower, with New Orleans 9.10 cents; New York, 8.90 cents, and Galveston and Houston, 8.65 cents a pound. Prices follow:

Chicago Board of Trade.

	Open.	High.	Low.	Close.	Prev. close.
May	8.98	9.00	8.93	8.93	8.98
July	8.87	8.97	8.97	8.93	8.98
October ..	9.12	9.16	9.05	8.97	9.08
December..	9.14	9.17	9.06	9.05	9.16
January ..	9.10	9.10	9.10	9.06	9.19
March	9.10	9.10	9.10	9.10	9.17
				9.10	9.23

New Orleans Cotton Exchange.

	Open.	High.	Low.	Close.	Prev. close.
May	9.03	9.09	8.96	8.97	9.09
July	9.07	9.13	9.00	9.00	9.14
October ..	9.15	9.22	9.09	9.11	9.24
December..	9.17	9.24	9.10	9.12	9.24
January ..	9.18	9.18	9.14	9.14	9.26
March ...	9.25	9.32	9.20	9.20	9.32

New York Cotton Exchange.

	Open.	High.	Low.	Close.	Prev. close.
May	8.88	8.94	8.81	8.82	8.97
July	8.96	9.01	8.88	8.89	9.04
October ..	9.02	9.09	8.97	8.98	9.11
December..	9.06	9.11	8.97	9.00	9.13
January ..	9.09	9.09	9.01	9.01	9.16
March ...	9.15	9.20	9.08	9.08	9.22

CHICAGO STOCKS

Tuesday, April 19, 1938.

Shares sold today..........14,000 Total sales 1938 to date..........1,996,000
Year ago..........[illegible] Total sales 1937 to date..........6,710,000

—1938— High.	Low.	Description, div. rate, $—	Sales.	Open.	High.	Low.	—Closing— Bid.	Asked.
[illegible]								
63⅞	47½	Sears Roeb [3a]	20	95				
5⅝	2	Serrick Corp B	100	59⅞				
17	13½	SoBendLWks [1.60]	100	3				
13	7¾	Sunstrand M Tool ...	100	15½				
18⅞	15	Swift & Co [1.20] ..	150	8½				
27	22⅛	Swift Intl [2]........	500	17⅞				
16⅜	14¼	Trance Co [.50e]	100	24⅜				
5¼	2⅝	Woodall Indust	100	15¼				
17½	9⅝	Zenith Rad	350	4¼				
			350	12⅝				

a—Also extra or extras. e—Declared or paid so far this calendar year. k—Accumulated dividend paid or declared this calendar year.

OFFICIAL WEATHER FORECAST

The official forecast for today and tomorrow and yesterday's table of records follow:

INDIANA: Mostly cloudy Wednesday and Thursday; showers in extreme south Wednesday and in south Thursday; much cooler Wednesday.

LOWER MICHIGAN: Mostly cloudy and much cooler Wednesday; Thursday considerable cloudiness, continued cool.

UPPER MICHIGAN: Mostly cloudy and much cooler, snow flurries in north Wednesday; Thursday considerable cloudiness, continued cold.

WISCONSIN: Considerable cloudiness Wednesday and Thursday; cooler Wednesday; continued cool Thursday.

OHIO: Mostly cloudy and cooler, much cooler in north, probably showers near Lake Erie Wednesday; Thursday partly cloudy and cool.

IOWA: Considerable cloudiness Wednesday and Thursday; showers probable in south Thursday; somewhat cooler Wednesday.

MISSOURI: Mostly cloudy Wednesday and Thursday; showers Thursday and in south Wednesday; cooler Wednesday, much cooler in east and south.

MINNESOTA: Considerable cloudiness Wednesday becoming fair Thursday; somewhat cooler in south, not so cool in northwest portion Wednesday; cool Thursday.

NORTH DAKOTA: Considerable cloudiness, somewhat cooler in west Wednesday; Thursday generally fair, continued cool.

SOUTH DAKOTA: Generally fair Wednesday and Thursday; somewhat cooler Wednesday; continued cool Thursday.

NEBRASKA: Generally fair Wednesday; Thursday possibly showers; slightly cooler in southeast Wednesday.

KANSAS: Considerable cloudiness Wednesday, somewhat cooler in southeast and extreme east and warmer in northwest; showers Thursday.

Place of observation. State of weather April 19 6:30 p. m. Central standard time	Direction of wind	Temp. 6:30 p. m.	Highest today	Lowest last night	Precipitation
East central states—					
[illegible]					
Des Moines, cloudy					
Devil's Lake, clear					
Dodge City, clear					
Dubuque, cloudy					
Duluth, cloudy					
Huron, clear					
Kansas City, cloudy					
Keokuk, cloudy					
Moorhead, cloudy					
Mpls.-St. P., clear					
North Platte, cloudy					
Oklahoma City, cloudy					
Omaha, cloudy					
Rapid City, clear					
Sioux City, cloudy					
St. Louis, clear					
Springfield, Mo., cloudy					
Wichita, rain					
Williston, clear					
Eastern states—					
Albany, clear					
Atlanta, cloudy					
Boston, clear					
Buffalo, cloudy					
New York, clear					
Oswego, cloudy					
Philadelphia, clear					
Pittsburgh, clear					
Raleigh, clear					
Washington, clear					
Gulf states—					
Abilene, clear					
Amarillo, clear					
Brownsville, clear					
El Paso, clear					
Dallas, clear					
Galveston, cloudy					
Jacksonville, clear					
Miami, cloudy					
Mobile, cloudy					
New Orleans, cloudy					
San Antonio, rain					
Shreveport, cloudy					
Tampa, clear					
Vicksburg, cloudy					
Mountain states—					
Boise, clear					
Cheyenne, clear					
Denver, cloudy					
Havre, cloudy					
Helena, cloudy					
Lander, clear					
Miles City, cloudy					
Phoenix, clear					
Pueblo, rain					
Salt Lake City, clear					
Santa Fe, cloudy					
Yellowstone Pk. cl'dy	S.				
Pacific states—					
Fresno, cloudy	N.				
Los Angeles, cloudy	S.				
Portland, Ore., clear	N.				
San Diego, cloudy	S.				
San Francisco, cloudy	W.				
Seattle, clear	N.				
Spokane, cloudy	W.				
Walla Walla, clear	W.				
Yuma, clear	S.				
Canadian—					
Battleford, cloudy	N.W.				
Calgary, cloudy	N.				
Edmonton, cloudy	N.W.				
Medicine Hat, cloudy	N.W.				
Minnedosa, clear	N.W.				
Montreal, rain	W.				
Quebec, cloudy	S.W.				
Qu' Appelle, cloudy	S.W.				
The Pas, cloudy	S.E.				
Toronto, cloudy	S.				
White River, cloudy	W.				
Winnipeg, cloudy	N.W.				

CUBAN SUGAR EXPORTS.

Cuban sugar exports from Jan. 1 to April 16 totaled 771,599 long tons, a decrease of 7.8 per cent from [illegible] in the like period last year, Lamborn & Co. reported.

U. S. TREASURY

[Chicago Tribune Press Service.]

WASHINGTON, D. C., April 19.—[Special.]—The following is a statement of the condition of the United States treasury on April 16, 1938:

Income to date..................	[illegible]
Income to date last year......	[illegible]
Increase	[illegible]
Army	[illegible]
Navy	[illegible]
Veterans' costs to date.......	[illegible]
Agricultural aid................	[illegible]
Relief	[illegible]
Public works and work relief	[illegible]
Aid to home owners..........	[illegible]
Deficit this year...............	[illegible]
Deficit last year...............	[illegible]
Decrease	[illegible]
Balance general fund today	[illegible]
Balance previous day........	[illegible]
Decrease	[illegible]
Public debt this day.........	[illegible]

WANT AD INDEX

	Page	Col.
Apartments—See To Rent.		
Auction Sales		
Automobiles—		
Used Automobiles—For Sale		
Trucks		
Wanted		
Loans		
Tires		
Credits		
Autos, Trucks To Rent		
Auto House Trailers		
Barter and Exchange		
Bar and Store Fixtures		
Bicycles and Motorcycles		
Board and Lodging		
Boats, Yachts, etc.		
Building Material		
Business Opportunities		
Businesses For Sale		
Partnerships and Investments		
Concessions, Locations and Leases		
Business Equipment		
Business Services		
Wanted		
[illegible]		
Houses [City and Suburban]	30	2
Furnished Houses	30	4
Resorts	30	5
Apartments	30	5
Apartments	30	6
Apartments and Rooms to Share	31	1
Furnished Apartments	30	4
Stores	31	5
Offices and Shops	31	6
Industrial Property	31	6
Other Cities	31	7
Farms	31	7
Tents, Awnings, Canvas Goods, etc.	27	2
Travel	30	1
Trade Schools—Men	28	7
Trade Schools—Women	29	5
Trade Schools—Women	29	8
Typewriters and Supplies	30	1
Wanted—To Buy	32	3
Wanted—To Rent—	33	8
Rooms	30	3
Houses	30	5
Apartments	31	6

Ad Writing Assistance

The Tribune maintains an expert ad writing department to help you word your Want Ad to secure the best results. There is no charge for this service.

Convenience

A Want Ad-Viser is as near to you as your telephone. If you have a telephone, your ad will be charged to you. If not, or if you prefer, a Tribune man will call at your home or office.

24-Hour Service

Tribune Want Ad-Visers are on duty 24 hours a day, every day of the year, to receive Want Ads by telephone or at the Want Ad Store, 1 South Dearborn. The Want Ad Store in Tribune Tower is open daily until 10 p. m., Sunday until 5 p. m.

Call SUPerior 0100—Want Ad-Viser or Want Ad Offices

Tribune Tower *1 South Dearborn*

REBOUND LEAVES DOLLAR HIGHER IN EXCHANGE DEALS

The value of the American dollar rose in relation to major foreign currencies in exchange transactions yesterday. The recovery followed the sharp dip which the dollar had experienced late last week after President Roosevelt made public his inflationary recovery plan.

The British pound sterling fell 1½ cents, closing at $4.99⅝. The French franc declined 0.015 cent to 3.155 cents and other foreign currencies registered corresponding losses.

The strength of the dollar, exchange brokers said, indicated that the American stabilization fund had intervened in the market to support the currency. Business transacted on the market was light. Trading was resumed on the Paris and London Stock exchanges after the four day Easter shutdown. Securities gained moderately in both markets.

LOST AND FOUND.

TO FINDERS.

If you have found a cat or dog, a pocketbook, jewelry, or fur, and cannot locate the owner through the "Lost and Found" advertisments in The Tribune, call and go through the "Lost and Found" index at the PUBLIC SERVICE OFFICE, 1 S. DEARBORN-STREET.

TO LOSERS.

If you are listed in the telephone directory you can charge an advertisment of your lost article by telephoning Miss Miller of the Tribune ad taking department, Superior 0100. Your advertisment [illegible]

[illegible]

PERSONAL.

[illegible]

BUSINESS PERSONALS.

Guaranteed Permanent, $1

[illegible]

TRAVEL.

FREE MEALS

LOS ANGELES, $81.50.

[illegible]

FRANKLIN 0808.

[illegible]

Automobiles.

[illegible]

TAKE 2 TO[illegible]

LADY WAN[illegible] Florida. Re[illegible]

OFFICE FURNITURE AND DEVICES.

EIGHT OFFICE SUITES.

[illegible]

STORE AND BAR FIXTURES.

[illegible]

PARCEL POST AND EXPRESS.

BLACK SOIL, MUSHROOM FERTILIZER, 5 yards, $6. Palisade [illegible]

SITUATIONS WANTED—MEN.

Bookkeepers and Clerks.

[illegible]

Accountants and Auditors.

[illegible]

Executives and Managers.

C.P.A., member Amer. Institute; 15 yrs. exp.; Sr. supervisor; avail. now; sal. $200 mo. Address G 136, Tribune.

BUYER-MDSER. MANAGER.

[illegible]

COPYWRITER.

[illegible]

Salesmen.

[illegible]

Professions and Trades.

[illegible]

Chauffeurs.

[illegible]

Clubs, Hotels, and Restaurants.

[illegible]

House Servants.

[illegible]

Farm and Garden Help.

[illegible]

Stenographers, Typists, Etc.

[illegible]

Miscellaneous.

[illegible]

SITUATIONS WANTED—WOMEN.

Bookkeepers and Clerks.

[illegible]

(Continued on following page.)

SITUATIONS WANTED—WOMEN.

(Continued from preceding page.)

Accountants and Auditors.

ACCT.-SECY.-COR.-FULL CHGE. BOOKS — All stmts.; N. W. univ. tr. Butterfield 2845

Executives and Managers.

— ADVERTISING CORRESPONDENT — A1; handle sales promotion; direct mail. Adv. Salesmen, agents. Man. 2947. Apt. 301.

Professions and Trades.

EDITOR'S ASSISTANT—COMMUN. NEWS pref.; features, news items, etc.; 10 years' exp.; reas. Address G 210, Tribune.

Domestics and Cooks.

COOK — EXPERIENCED; CITY REFERences. Will leave city. Drexel 5076.

COOK AND SEC. MAID TOGETHER—BEST refs.; Gentiles. Adults. Hyde Park 6451

COOK—ALSO GD. PASTRY; SWED.-AMER. Leave town. $18-$20 wk. Plaza 8344.

COOK — EXP., HOUSEWORK, ADULTS, N. side; Gentiles; ref.; $12. Graceland 2978.

COOK OR GEN. HOUSEWORK; SWEDISH; wages $15-$18.; refs. Address N 83, Tribune.

COOK—GERM., MID. AGED; REFS.; CITY or country. $20 wk. Address G 203, Tribune.

COOK—EXC; WISHES COOKING OR GEN. hswk.; wh.; A1 refs.; gd. wages. Lin. 3024.

GEN. HSWK. — 1ST CLASS COOK AND hsupr. German-Hungarian. Jews pref. 32. Priv. home. 1630 Orchard. Lincoln 0963.

GENL. HSWK.—GOOD COOK; ADULTS; N. S. suburb; own rm. Address O J 584, Tribune

GEN. HOUSEWORK. PLAIN COOK—EXPErienced. References. Address G 163, Tribune

GEN. HSWK.—BOHEM. AND AM.; LADIES; gd. cooks; A1 refs.; N. S. $15-$18. Del. 7985.

GIRL—EXP. HSWK.; PLAIN COOK; WAGES, home; Gentile family; suburb. Write Box 186, Cantril, Ia.

GIRL—COL., NEAT, EXP.; AFTERNOONS, by week, $8; 3 mornings, $4. Ens. 1437.

HSWK.-2D MAID—SWEDISH; EXP.; REFS.; city only; no duty eves. Graceland 9791

HSWK. AND COOKING—2 IRISH GIRLS. exp. Gentiles; $10-$12. Haymarket 5483.

HSWK.—WHT.; AGE 45; GD. CK.; $12 WK.; city and sub. refs. Address G 202, Tribune.

HSWK.—WILLING WKR. PLAIN COOK also part time by wk. Exp. Ref. Ken. 0618

HSWK.—GEN. CARE CHILDN. NO WIND. Lgt. ldry. Col. Home nights. $8. Ken. 6423.

HSWK.—GEN., HUNGARIAN GIRL; GOOD cook; refs. $16-$18. Buck. 0616.

HSWK.—GEN., COL. GIRL; HALF WHOLE days; no Sun. Drex. 8796.

HSWK.—CARE OF INVALID; WHITE; EXC. refs. Oakland 2767.

MAID—EXP.; GOOD COOK, SERVE; REFerences; colored; $10-$12. Oakland 5097.

MAID—WEEK OR DAY; DO NOT ANS. EXcept for couple of days. Oak. 2861.

NORWEGIAN, MID. AGED, SM. FAM., BEST refs. N. S. pref. Edge. 4850.

Clubs, Hotels, and Restaurants.

COOK AND ALL AROUND WORK IN KIT. restaurant, tavern. Lincoln 7450.

WAITRESS AND CHAMBERMAID — TOgether; several years last place. 1st cl. ref. City or suburb. Hyde Park 6451.

Couples.

CHAUFFEUR—BUTLER, COOK; WELL EXP. First class home. Lake Forest 1424.

CPLE.—MID. AGE. EXP. RM. HSE., RES., apt. bldg. Steady, honest. Apt. 32. Div. 1929

CPLE.—2D MAID OR COOK; CHAUF.; REFS. Call bet. 10-2. Rohde. Dor. 8145.

MAID AND BUTLER—PRI. FAM.; A1 REFS. col. Phone Black. Libertyville 768.

Housekeepers and Caretakers.

HSKPR.—RELIABLE LADY; FOR ELDERLY couple or cpl. with child; Protestant, Christian, temperance home; no laundry; exch. ref. Address G 204, Tribune.

HOUSEKEEPER — GOOD COOK; GERMAN; best refs.; full charge of home. Wel. 1826.

HOUSEKEEPER—MID. AGED; PL. COOK; adults; sm. sal. Address E D 6, Tribune.

HSKPR.—38; GOOD COOK; MOTHERLESS home. Pref. gd. sub. home. Refs. Lin. 7310.

HSKPR.—SWED., ELDERLY WOMAN, WIDower's home, no children. Buck. 0396.

HSKPR.—GOOD COOK; EMP. PEOPLE; neat. rel.; N. S.; stay or go; refs. Mid. 8514

HSKPR.—GERMAN, 25 YRS. OLD; NEAT, pl. ckg.; prefers motherless hm. Bit. 2348.

HOTEL HSKPR.—EXP. SWEDE. DESK linen rm.; rentals. 3833 Wilton-av., Apt. 5.

Dressmakers and Seamstresses.

DRESSMAKING-ALTER. — SMALL SHOP preferred; ref.; exper. Phone Midway 8892.

Laundresses and Day Work.

CLEANING, SERVING — WHITE; FAST work.; by day, ½ day. Call Oak. 6238 eves.

CLEAN'G-EXP. LAUNDR.; FAST; GD. ON shirts; $2. carf., or by wk. ref. Atl. 2651.

DAY WORK—CLEANING, LAUNDRY, WINdows, woodwork. $2. carfare. Oak. 5498.

DAY WORK OF ALL KINDS OR NITE—Fast work. 7 yrs.' one place. Nor. 5049.

LAUNDRESS—GOOD IRONER. SPRING cleaning. $2 and car fare. Atlantic 1255.

Nurses and Governesses.

AS NURSE, COMPANION, OR HOUSEHOLD asst. to invalid, conval. or aged, by former registered nurse and psychiatric social worker; college educ. Address N 99, Tribune.

GRAD. NURSE—CARE ANY CASE; EXC. REFS. $3 PER DAY. WELLINGTON 6398.

NURSE—TR. PRACT. AGED OR CONV. $15 wk. Ph. 9 to 4. Miss Heeny. She. 3950.

NURSE—EXPER., RELIABLE; CAN TAKE full charge; $25 per week. Univ. 5504.

NURSE—TRAIN., PRACT., INVALID OR conval.; $15 wk. Mrs. Prather. Bri. 2274.

NURSEMAID—EXP., HOSP. TRAIN.; PERM. Best refs.; mod. salary. Kenwood 6726.

NURSE-COMPAN.—COLL. GRAD. HOSPITAL train. leav. city. Plaza 2110, Rm. 619B.

NURSE—INFANT TRAINED; TEMP. OR perm. Dr.'s. pers. refs. $18-$20. Buc. 7444.

Nurses' Registries.

NURSES—FURN. ALL CASES; AETNA REG. Inc., 4121 Sheridan-road. Bitt. 6972.

Stenographers, Typists, Etc.

ACCURATE AND NEAT APPEARING steno.; exp.; sm. sal. to start. Bou. 0968.

BEGINNER—NEAT APPEARANCE, AMB. perm pos., sal. secondary. Sta. 7312.

BKPR.-STENO. — PART TIME OR EVE. wk. Legal. R. E.; exec.-ex. Cent. 6625, days

BOOKKEEPER, TYPIST, SWITCHBOARD—Some steno.; age 23; refs. Ced. 3706.

BKPR.-STENO.-SWCHBD — ALL DETAIL; 8 yrs.' var. exp.; vg.; ueed pos. Ked. 0408

CASHIER-TYPIST—EXP. 1 YEAR UNIV.; alert, effic., attrac., sal. second. Cra. 6438

CASHIER — CAN TYPE, YOUNG, NEAT, expd. Wellington 6072 between 4-8 p. m.

COMPT.-SWTBD.-TYPIST-CASHIER — SOME bkpg.; age 25. Dor. 6948, Apt. B-34.

CORRESP.—A1 SECY.-STENO.; UNIV. ED.; 10 yrs.' exp. R. E., mfg., tech., and bank. BITTERSWEET 2904.

CORR. SECY.-STENO.—8 YRS. EXCELL. exp.; swtchbd.; effic.; $18 wk. Irv. 0761.

Exceptional, Cap. Secy-Bkpr.

desires perm., resp. pos.; univ. grad.; 6 yrs. exp.; young. Keystone 0688.

SEC.-STENO.—TEMP. OR PERM. 10 YRS. var. exp.; univ. grad. Lon. 2133, Apt. 418.

SEC. — STENOTYPE; ALERT, REFINED; bkpg.; Prot.; reas. sal. Whi. 5142, Apt. 503.

SECY.-STENO.-GEN. OFF. DET.—EXC. EXP. incl. oil; neat, attr. appear. young. Jun. 2287

STENO.—A-1; OFF. DETAIL; H. S. AND B. C. grad.; yng. beginner; refs. Gra. 2227.

STENO.—BEGIN.; H. S., BUS. COL. GRAD. Alert, neat, accurate; reas. sal. Went. 2227.

STENO.—RAPID, CAP. YNG. LADY, 2 YRS.' exp. gen. off.; sal. secondary. Dea. 3483.

STENO.-SECY.—EXC. EXP., TECH. DICT.; know. Ediphone, swbd., off. det. Ked. 5861.

STENO.-SECY.—A1; EXP.; FAM. WITH SW. bd., bill., pric., bkpg.; Gentile. Rock. 6017.

STENO.—EXPD.; TEMP. OR PERM.; SML. sal. to start; bus. school grad. Bru. 6562.

STENO.—A1; ASST. BKKPR.; SWBD.; 8 years' technical exp. Alb. 8314.

STENO.—ABLE; GEN. OFF.; H. S., B. C.; yng., capable, alert; beginner. Arm. 8011.

STENO.-SECY.—ABOVE AVERAGE; 8 YRS.' varied exp. Well groomed. Wel. 0422.

STENO.-SECY.-STENCILS—24. REFINED. Rapid and accur. Adv., legal exp. Fair. 9349

SWITCHBOARD OPER., STENO., OFF. DET.; 24, intel.; ref.; attr., 5 yrs. exp. Cal. 4706.

TYPIST—EXP., RAPID, ACCURATE; PERM. or temp.; small sal. Prospect 9419.

TYPING—GEN. OFF.—4 YRS. EXP.; KNOW. shorthand and swbd.; neat appear. Key. 6170

TYPIST—RAPID; SOME BKKPG., OFFICE routine; exp.; ref. Address N 78, Tribune.

TYPIST—NEAT, EFFICIENT; HOME OR office. Avenue 4248.

Miscellaneous.

CASHIER—FILE OR JR. RECORD CLERK. credit invest., market research invest; hostess; former teacher and social worker needs empl.; age 30; no sales; unafraid of work. Address 1345 Jarvis, Apt. 307, for interview.

STUDENTS — MUST HAVE PART TIME business work. High ranking, dependable H. S. grad., now in bus. school. Boys, girls. Day-ev. Institute of Modern Bus. Ran. 6927.

ELD. CATH. LADY AS COMPAN. TO LADY. asst. hswk. Suburb. Address G 55, Tribune

HELP WANTED—MEN.

Stores and Offices.

ADDRESSERS—MEN; MUST BE EXPERIenced in working from Dun's book. Ask for Mr. Headlee. 221 West Madison.

CAPABLE MAN

handling a group of high grade retail stores. Must have exp. in food line and capable of managing help. Age 30-35. This is a fast growing org. and unless you have the above qualifications do not apply. Good salary to right man. ADDRESS O S 367, TRIBUNE.

COST SYSTEM

Man, exp., 25-35, to install cost system Retail Chain Bakery. Good opportunity for right man. Give age, experience. ADDRESS O S 370, TRIBUNE.

GROCERY-DELIC. CLERK — THOROUGHLY exp.; good sal. Steady. 7003 Glenwood.

SMITTY—IT'S AN OLD CUSTOM

HELP WANTED—MEN.

The Tribune does not knowingly accept Help Wanted advertisments which misrepresent the nature or terms of employment, or advertisments for Sales Help which do not indicate the type of product or service to be sold and the form of compensation. Report any misrepresentations or requests for a cash bond, deposit, or investment for samples not stated in the advertisment to the Tribune, Superior 0100, Local 328 (for complaints only).

Stores and Offices.

HARDWARE CLERK — MUST BE EXPErienced in builder's hardware and paint. Hill Behan Co. 5601 Elston.

INSURANCE MAN—EXPERIENCED, TO take charge of department in old established N. Side real estate office. Salary and comm. Excellent business now. Fine future to right man with car. Reply in confidence, giving full details. Address O G 509, Tribune.

MAN ABOUT 30—STENOG. AND OFFICE work for branch office good correspondent. Good oppor. Write part. of exper. and salary. Address O S 122, Tribune.

RUG SALESMAN.

Part time work for experienced rug salesman. May lead to permanent position. Department store experience essential. Apply Central Employment Office, 3d floor, 9:30 a. m. to noon.

WIEBOLDT'S,

Ashland, Monroe and Ogden.

SALESMAN—SHOES; EXP.; SMALL DEPT., dry goods store. 1509 Milwaukee-av.

STOCK BOY—RETAIL SHOES; EXPER. necessary. 6307 South Western-avenue.

STORE SALESMEN.

Young, with high school educa.; knowledge of golf, fishing tackle and tennis an asset. Salary. Phone Dearborn 3811, between 9-10:30 a. m. or 4-5 p. m. for appt.

YOUNG MAN WANTED—FOR FREIGHT office; must have experience. Address O O 115, Tribune.

Professions and Trades.

ARMATURE WINDER.

First class man for Foreman, electric motor repair shop. Address N L 126, Tribune.

ASSEMBLER—FIELD GLASS DEPT. ALERT young man, to take charge. Age, exp., sal. Address O K 315, Tribune.

BARBER—WITH FOLLOWING OR PARTnership. 638 Diversey Pkwy.

BARBER—PRINCESS BARBER SHOP, 1525 W. MADISON-STREET.

CAKE DECORATOR—A1 MAN. APPLY 4822 LINCOLN-AVENUE.

CARPENTER FOREMAN — SPLENDID OPportunity for good all around mechanic to build small frame houses in city 275 mi. W. of Chicago. Applicant must be able to take charge and produce results. Possibly 2 to 3 years' work at good compensation to right man. In reply state age, family, experience, and references. Address O L 460, Tribune.

COL. MAN—EXP. HAT CLEANING, SHOE shine bus. Btw. 6-8 p.m. 5429 W. Madison.

DIE MAKERS.

Men who have had at least 10 years' experience on large dies. In reply please state age, last 3 employers, length of service with each and rate desired. ADDRESS N L 121, TRIBUNE.

DISPLAY MAN—EXP. LETTERER AND ILlustrator; steady work. Best Advertising Studio, 35 S. Dearborn-st.

EXPERIENCED BARTENDER FOR OUT OF town night club. All mixed drinks. If you drink do not apply. Write Grande Vista, House of David, on U. S. 12, 6 miles south of St. Joseph, Stevensville, Michigan.

FOREMAN—FOR FINISH DEPARTMENT only. Must be experienced and have A1 references. Address O N 171, Tribune.

FRAME AND AXLE MAN—MUST HAVE EXperience on Bear frame straightening machine. 4510 W. Madison-st.

FURNITURE FINISHER—EXPD. RETAIL store. 6201-09 S. Halsted.

LAUNDRY FIREMAN, ONE; ALSO ONE LAUNDRY NIGHT WATCHMAN. experienced only; familiar with laundry maintenance. 4205 S. State-street.

MAN—EXP. FOR SCALING ROOM IN REtail chain bakery; state age and exp. Address O S 361, Tribune.

METALLURGIST.

Large Chicago Manufacturing company has opening for man for general metallurgical work and process development requiring both nonferrous and ferrous metallurgical training and experience. Work is not heat treatment of steel. In reply please state your present employer, education, experience, and salary desired. Address O P 153, Tribune.

— — SHOEMAKER—EXPERIENCED — — APPLY 522 EAST 79TH-STREET.

The Tribune offers special low rates to persons who advertise for positions. For information and assistance in writing an advertisment stop at the Want Ad office, Madison and Dearborn-sts., or in the lobby of Tribune Tower.

Boys.

DELIVERY BOY—DRUG STORE; EXPD.; must live north side. 5001 Broadway.

Clubs, Hotels, and Restaurants.

SODA FOUNTAIN CLERK—EXPERIENCED. Nominal starting salary; good opportunity for advancement; reference. Give full details in first letter. Address N K 539, Tribune.

Pharmacists.

ASSISTANT OR APPRENTICE—YOUNG; no fountain; no Sunday. ADDRESS O S 578, TRIBUNE.

APPRENTICE PHARMACIST—EXPD.; FULL time; well recom. 3400 W. Montrose.

Salesmen.

ADVERTISING SALESMAN FOR OLD EST. display firm; comm. Ph. 9-10, Div. 0120.

APPAREL SALESMEN SALESLADIES — full or part time; lib. perc. Kand. 5954.

APPLIANCE MEN.

Exp., hsehold., with cars preferred, to work leads from newspapers; hottest deal; drawing. 2412 W. Lawrence-av., 4-6 p. m.

AUTO SALESMEN.

A1 top notch go getters, bullet proof refs. required. Most unique sure money making plan ever used in Chgo. Answer by letter ONLY. Salary, bonus and profit deal. Guaranteed leads furn. daily. NELSON CHEV. SALES, INC. 1002 Diversey.

AUTO SALESMEN — EXP., INDUSTRIOUS go-getters, for real live wire dealership in lower priced field. Plenty of floor time, leads furn. Comm. and bonus plan. Apply Mr. Collins, 10 a. m., Vesely Bros., 3821 Ogden.

AUTO SALESMEN — PACKARD EXPERIence preferred. Must be willing to work and come with best of refs. Drawing account against commission. Ted Bartnick Motor Sales, 5245 Cermak-rd.

AUTO SALESMEN — NEW AND USED, wanted to sell cars for established Chrysler dealer. Leads furnished. Liberal comm. See Joe Riha, 3910 Ogden-av.

AUTO—1 USED CAR MAN, MUST HAVE following; comm. 2420 S. Michigan-av.

BULOVA WATCH SALESMEN—WILLING to work; should earn $100; outside on comm.; leads and splendid oppor. for advmt. Rm. 1211, 109 N. Wabash. See Mr. Morris.

CEMETERY MEN—EXP. WITH OR WITHout cars; also S. Mgrs. Highest comm. All front moneys. Free car gas; radio leads. New Sales Plan. Bank fl., 72 W. Washington.

COAL—WANTED, SEVERAL EXPERIENCED retail coal salesmen by an old established company, N. W. side. Liberal commission. Address O S 293, Tribune.

COOKIE AND CRACKER SPECIALTIES. Men with cars and trucks; commission basis. 2501 S. Kedzie-av.

DRUG SALESMAN—DRUG STORE EXPER. out of town stores; salary and commission. 404 N. Wells-st. Room 428.

HSHLD. APPLIANCE, RADIO SALESMEN—Retail; large comm. 3256 Lawrence.

HELP WANTED—MEN.

Salesmen.

ELECTRICAL APPLIANCE SALESMEN TO sell General Electric and Norge appliances; no experience necessary; best selling proposition in Chicago for men who qualify; commission basis. Apply 3330 N. Clark-street. Graceland 7600.

Newspaper Salesmen

to solicit subscriptions for the fastest growing publication in America. Comm. Only expd. men need apply. See Tom White after 11 a. m., 1st fl., The Times, 211 W. Wacker.

PAINT SALESMEN.

Exp.; sell decorators and maintenance accounts; high grade paints and wall paper; auto necessary. State experience, age, refs., and salary. Address O O 165, Tribune.

PHOTOGRAPHER SALESMEN—NO EXP. neces. Comm. Address O P 186, Tribune.

PHOTOGRAPHIC SOLICITOR—EXP., COMmission. Elite Studio, 3711½ Fullerton.

REAL ESTATE SALESMAN—COMMISSION basis; must have car and experience. Melrose Realty, 1623 Melrose-st. Apply mornings, Wed., Thurs., Friday, 9 to 11.

WHAT KIND OF JOB ARE YOU LOOKING FOR?

Isn't a permanent position with good income and opportunity for advancement with a large company what you want? If you are a serious minded young man interested in your future and if you are 21 to 35 years of age and of neat appearance, Commonwealth Edison Company will consider you for a position in the Appliance Sales Department. If you meet with the above qualifications and you have the right attitude, previous experience is unnecessary. The electrical business is a growing business and men in it receive good percentage plus bonus. Apply Wednesday, Room 2500, 105 West Adams-street, 9 a. m. to 11 a. m. only.

SECURITY SALESMEN.

Men with your background have proven very successful in our business. We are specializing in 7 different phases of the building industry. National advertising and radio broadcasting have increased our local leads to such an extent that additional salesmen with cars are necessary. Car expense against commission. Permanent lucrative position to selected applicants. Protected territories. Comprehensive training and assistance will be given. Phone Mr. Riley, Englewood 2600 for appointment.

NORTH SIDE MEN. WEST SIDE MEN.

Large furniture co. will place 5 men in their new business dept. showing people an idea.

NO MERCHANDISE TO SELL.

Must be neat and capable of meeting the public. Experience in our line unnecessary. These are permanent positions with excellent future for those who make good. About $25 per week to start on our drawing account, bonus and commission plan. Apply in person, 3318 Lincoln-av.

NO RECESSION HERE.

Each month's business better than the previous month's. Why not join this live Real Estate organization? No experience nec. We train you, furnish leads and full cooperation. Experienced executives close your sales for you. You get DRAWING ACCOUNT and liberal comm. If you are over 30 years old, honest and ambitious here is your opportunity.

ROBT. BARTLETT REALTY CO., Suite 425, 111 W. Washington-street

2 OPENINGS IN EXPANSION PROGRAM for young men, ages 19-22, who are interested in permanent success. Must be neat appearing, aggressive and ambitious; those qualifying will be given thorough training; guaranteed small salary to start with unusual opportunity for immediate increases with old established institution to sell glassware, china, silver, paper goods, hotel and restaurant supplies in established local territories. Marvelous future but hard work. DON & CO., 2213 S. La Salle-street.

JOHNS-MANVILLE

distributor will employ additional salesmen to handle leads from national advertising and local broadcasting. Applicants must have car and previous selling experience. Car expense against comm. No building materials. Experience necessary. 735 WEST GARFIELD-BOULEVARD.

LIVE WIRES

We can place 3 clean cut, alert, aggressive, direct-to-consumer salesmen on a guaranteed income, who are interested in a real future and steady high percentage earnings. To men selected we will advance expenses while giving thorough training. No competition. Our product a real necessity in the home. Apply: 8 S. DEARBORN, ROOM 1306, 9 TO 12.

GOOD SALARY PLUS COM.

2 men to collect industrial insurance debits; ages 25-55; excellent opportunity to earn good living; experience not necessary; bond required; ability to speak Polish or Slavic helpful. Globe Life Insurance Co., 9204 Commercial-av., Mr. Hoey, 10-12 a. m. Wed.

ATTENTION.

4 stainless seal salesmen to train for executive positions. Comm. and expense arrangement. Average earnings $40 to start. Must have car. Apply between 11 and 12 a. m. Wednesday. Robert Blessing, 3325 N. Paulina. No canvassing.

NEAT APPEARING YOUNG MAN—21-23. H. S. Education; free to travel eastern states and return; good opport. if interested in future. $15 weekly salary to start, trans. furnished. Circ. sales. Apply Rm. 1214. Mr. Udkoff, 188 W. Randolph, 10-2.

MANUFACTURER WINDOW FRAMES AND sash wants salesman as a side line to call on lumber and millwork dealers. Chicago and 200 mile radius; may apply comm. ADDRESS O S 577, TRIBUNE.

INVESTIGATE.

We will employ 2 men over 25, salary to start—comm., in furn., contact dept. Don't apply unless can manage on $22.50 wkly. until you are est. 10:30-2. 654 W. North.

FINANCIAL INSTITUTION DESIRES 3 men of excellent character to represent them in cent. and east. states; thoro. credit train. with imm. earnings $75 wk. comm. and bonus. G. H. Wise, 173 W. Madison.

SINGLE MAN—22-28, TO TRAVEL WITH manager and sell direct; school teachers and high school graduates preferred; comm. with transp. furnished. See Mr. Roselle, Chicago Portrait Co., 509 S. Wabash, 9-12.

MEN WITH CARS TO SELL DEALERS new automotive product. Comm. basis; should earn $50 wk. Inland Merchandising Co. 4750 Sheridan-rd. Apply a. m. only.

WE WANT A SALESMAN [CEMETERY] for perm. position. Exp. not nec. Excel. opp. for worker. Com. and draw. acct. Leads furn. Rm. 707, 35 S. Dearborn, 10-1.

SALESMEN—WITH OR WITHOUT EXPERIence; earn top comm. Newest premium book and mag. deal. Call or write at once. L. R. SPERLING, R. 1007, 431 S. Dearborn.

YOUNG MAN WITH A FOLLOWING WHO is interested in selling fine custom made clothes. Chicago terr. A good comm. Adolph Uhler, 20 West Jackson-blvd.

HAVE OPENINGS FOR 2 MEN IN LOCAL men's furnishings dept.; will pay $40 avg. wkly. percentage and steady employment. R. 1339, 80 E. Jackson.

AN EXCELLENT OPPORTUNITY FOR MAN with car. Operations thru new Fed. Hous. act. Comm. basis. $150 per sale. Ask for sales mgr., Glatt & Price, 8026 Cott. Gr.-av.

YOUNG MEN—GOOD SALARY TO START plus bonus, direct selling food products. Call 10-12, 208 W. Washington, Room 613.

MEN—YOUNG, 4; OPPORTUNITY TO EARN $30 wk. getting circulation. No exp. necessary; comm. Rm. 406, 222 N. Wells-st.

MEN (3) — LEAVE CITY AT ONCE WITH trav. magazine crew; comm., bonus. Apply Sales Mgr., 8-9 a.m., R. 517, 58 E. Washington

SALESMAN—LAKE LOTS AND COTTAGES at Wauconda. Must have car. Comm. Part time if desired. Address O P 55, Tribune.

3 NEAT YOUNG MEN FOR FOOD ORDER Sales Department. $14 salary and extras. Room 310, 1559 Devon-avenue.

SALESMAN—TO REPRESENT NEON ELEC. adv. clock mfg.; exc. proposition; drawing against comm. Mr. Kahn, 130 N. Wells, R. 1602

SALESMEN TO SELL NEW BASEBALL score brd. to drug stores, etc. Comm. Chance to make money. R. 425, 600 Blue Is.

SALESMEN—CALLING DEPT., HDWARE., groc. accts. Fast selling hshld. item, excel. side line. Address N 56, Tribune.

MEN (7)—$5-$8 DAILY COMM. FAST sell, hshld. item. R. 202, 4849 N. Western

SALESMEN—NEW AUTO NEC. SELLS TO gas sta. and gar.; comm. 2191 Clybourn.

CREW MGR. (5)—WITH CAR, BIG COMM. hshld. item. 4849 N. Western, 4 p. m. only.

HELP WANTED—MEN.

Salesmen.

IMMEDIATE OPPORTUNITY

This is a permanent proposition for men who qualify. A short training and you will be ready to start making money. Many men are making $35 to $65 a week comm. at the same work you will be shown how to do. Electrical unit. No investment required and no experience necessary.

We can use three or four men of neat appearance and average ability between 25 and 45 years of age.

APPLY EMPLOYMENT OFFICE. FROM 9 A. M. TO 4 P. M.

Old Dearborn Bank Bldg.

SIXTH FLOOR, LAKE, COR. WABASH.

WHAT ARE YOU DOING?

Regardless of your present situation, it will be worthwhile to come in and talk this over!

We sincerely believe we have designed the best proposition in America for overcoming the "business recession."

We are a leading Chicago furniture company opening an entirely new dept. which presents a wonderful opportunity for men interested in direct selling.

For complete explanation of plan, including drawing account privilege, bonus, liberal percentage earnings and compensation for short training period call before 1 p. m. at most convenient store.

MR. MOULTON. 4130 W. MADISON.

THE FINEST OPPORTUNITY IN THE UNITED STATES AWAITS YOU IF YOU CAN SUCCESSFULLY MEET THE REQUIREMENTS OF THIS AD. FIRST OF ALL YOU MUST BE WILLING TO LEARN THIS BUSINESS THOROUGHLY FROM THE GROUND UP SO THAT WE CAN PLACE YOU IN ONE OF SEVERAL POSITIONS OF RESPONSIBILITY NOW OPEN. WE HAVE SO ARRANGED OUR COURSE OF TRAINING THAT YOU CAN EARN $45 PER WEEK COMMISSION WHILE LEARNING. DO NOT ANSWER THIS AD UNLESS YOU ARE SINCERE AND WILLING TO START WORK AT ONCE.

THE RUDOLPH WURLITZER CO. SEE MR. BRONSTEIN AT 2 P. M. TODAY. NO OTHER TIME. 111 S. WABASH.

WEDNESDAY

Man, over 26, for home appliance sales work. Must be neat and have car to call on store customers. Full percentage on store sales and leads.

Apply Employment Department, 9th floor, 10 a. m. Monday.

THE FAIR

OAK PARK, ILL.

COMMONWEALTH EDISON COMPANY.

Openings in several Appliance Sales positions for neat appearing, ambitious young men. Commission and bonus. Inexperienced men will be trained for the work and given opportunities for development. Also excellent prospects for Commercial salesmen in refrigeration, water, and beverage cooler sales in protected territories with leads furnished. Apply Room 1807, 72 West Adams st., 8 a. m. to 12 noon and 2 to 4 p. m.

Display Lighting Fixtures

Salesman; small, well established manufacturer, doing national business, desires salesman with executive ability to take charge of the selling end of the business. Must show progressive past record. Wonderful possibilities for the right man. Salary and commission. Give references and any data that may be of value. Information will be kept in strict confidence. Address O S 134, Tribune.

WE WILL EMPLOY

6 men immediately for special work in our new customer department. Must be neat, intelligent and over 26 years of age. Some sales experience helpful but not essential. Positions are permanent with fine future for right men. About $30 a week to start. Commission and bonus. Drawing account privilege. [Furn.]

SEE MR. NELSON, 834 W. 63D-STREET.

CAN GIVE PLEASANT AND REMUNERAtive employment to several good men providing they are financially able to carry themselves and willing to work strictly on commission. This is a genuine selling opportunity. We are highly rated and manufacture patented and Underwriters approved burglarproof locks of outstanding merit. Address O S 369, Tribune.

SALESMEN—AGENTS.

Sell new, exciting novelty game that is fast sweeping the country. Sells on sight; tremendous repeat business; territories open. Workers can earn up to $70 week comm.; small deposit required, refundable. Hollywood Steeplechase, 612 N. Michigan-avenue.

DIRECT-TO-CONSUMER.

FIELD MANAGER

with electric vacuum cleaner experience, fully capable of handling men.

Drawing account privilege with commission and bonus arrangement. Phone Mr. Byron, Wednesday, Virginia 0140.

MANUFACTURER WANTS SALESMEN throughout United States. Exclusive territories allotted men who prove successful. Every car owner a prospect. Automobile engineers amazed. Sold on sight through demonstration. Huge profit for men who cover state fairs. Comm. Call 7023 W. Grand-av. between 9 a. m. and 5 p. m.

ENERGETIC SALESMEN—WANTED, TO carry line of shop caps along with other lines. Territory open, Illinois, Indiana, Iowa, Michigan, and surrounding states. Address American Cap Mfg. Co., 704 E. Pleasant-street, Milwaukee, Wisconsin.

We have opportunity for high type salesmen, semi-prof. business; largest mfr. hearing equipment; attrac. comm. Men 30-45 yrs. preferred. Sonotone Corp. Phone Mr. Broaddus, State 7007 for apptmt.

CONSTRUCTION CANVASSERS — SALARY and commission. Address N L 176, Tribune.

Agents.

MEN WANTED—FOR RAWLEIGH ROUTES of 800 families. Sales way up this year. Reliable hustler should start earning $30 weekly and increase rapidly. Write today. Rawleigh's, Dept. ILD. 128-S, Freeport, Ill.

NEW $1 ITEM EVERY ONE NEEDS. SELLS fast. Costs U 50c. 109 N. Dearborn, R. 805.

Miscellaneous.

TRACTOR, TRAILER OPERATORS—WITH 22 ft. reefer or 24 ft. van bodies; only A1 equipment; owner operated considered. Long contract; steady work. Monarch Motor Freight, 2900 W. Taylor-street.

INTELLIGENT MAN — TO ORGANIZE watch service and travel beat. High class man with experience. Salary and comm. 9 a. m. to 12 noon. 506 Wabash, Rm. 202.

NIGHT WATCHMAN—ONE WHO CAN HANdle low pressure boilers and do light cleaning. Give references. Address N K 537, Tribune.

HEAD PORTER—EXP., TO TAKE CHARGE of 15 men in bakery. Do not apply unless you understand this work. Address O P 303, Tribune.

If you have not found the kind of position you are looking for, read the Salesmen Wanted ads. Earnings of salesmen are unlimited and many concerns are looking for inexperienced people whom they can train.

Employment Agencies.

BIGELOW PERSONNEL—20 W. JACKSON. CIVIL OR MECH. DRAFTSMEN. RECENT UNIVERSITY GRADS.; 22-25 YRS. $125

AUTO FINANCE CO. COLLECTORS....$150 Office Boys, 17-18 yrs...........$60 FINANCIAL PERSONNEL, 111 W. Jackson.

— — EXPERIENCED KITCHEN HELP — — 2 Htl. Cpls. $60. Ap. Wall Washers....$60 MODERN HOTEL BUREAU, 879 N. State.

— BELL BOY, YOUNG, $40 AND TIPS — Agence De Placement, 840 N. Michigan.

AUTO. MECHAN. $25 COL. WASHER....$18 AVAILABLE AUTO., 343 S. Dearborn, R. 204

SHOP BOYS. TOOL & DIE MKR. LOOP AGENCY, 36 S. STATE, R. 1310.

GREAT NORTHERN, 601 W. MADISON. Painters, P. H., farmhands, boys factory.

TANNER PERSONNEL, 209 S. LA SALLE. Boy, 18-20, messenger, gen. office, Gentile.

LANDSCAPE—SALES EXP.; STENO....$80 OCCUPATIONAL, 310 S. Michigan, R. 701.

MOLENE PERSONNEL, 105 W. ADAMS. Mech. eng., refrig. and air cond., 40, $400.

HELP WANTED—MEN.

Employment Agencies.

NO REGISTRATION FEE—

Mech. Engr. (Drafts.)..$2,160

DESIGNER—S. P. Valves.........$2,400
MECH. DESIGNER.........$2,250
SCREW MACHINE FOREMAN.........$2,750
BRANCH MANAGERS—4-5 yrs.' proven sales exp., age 25-30, willing to leave city.........$175 and bonus
(2) A1 food specialty sales, city terr.; car furn.........$150
2 COLLECTION MEN—Age 24-28, Polish speaking.........$100 and car allowance
STENO.-BKPR.—Young.........$85
WINDOW SHADE CLEANER.........$20
LITHO.—Transfer Plate Maker.........90c
Body Fender.....$40 Radio Serv....$18 up
Auto. Painter.....$25 Kelly Press.....$45
Floorman.....$18 Miller-Feed.........75c
Gas. Sta. Att..$15 up Auto. Mechs...$22-$25
HAMBURGER MEN—48 hours.........$60 MO.
GROC. CLERK AND DRIVER.........$25
COMB. MAN—Cook and Counter.......$12. B.
COUPLE—Private Family.........$75 R. B.
SODA FOUNTAIN MAN.........$16-$20
Union Housemn. Open Nite Cook.........$15
Groc. Boy.....$10 Tav. Porter. $10 R.B.
Counter Man.....$16 Dishwasher.........$12
A NATIONAL INSTITUTION.

O'SHEA 64 E. Jackson

SALES CORRESP., BLDG. MATLS.........$125
FOOD SALES, DEALERS, CHGO.........$135
Spec. drug sales, road, dealers.........$150
Spec. sales, dealers, Bohemian.........$125
2 retail sales, univ. educ., under 30.....$25
Asst. purch. agt., mach., metal and parts.
DESIGNER, HEAVY DUTY MOTORS.
Steno., young, rapid, accurate.........$75-$85
Shoe rep., polish..$18 Demonstrator.....$18+
Body, fender.....80c Sheet metal.........75c
Couple, hskpr., maint. man......$100, apt.
Union jan., $95, apt. Vacuum man.........$70
Hamburger men..$18 Hotel clk., N.C.R. $85
Oyster shucker....$18 Bus boys.....$12-$15
S-H-A-Y, 30 WEST WASHINGTON.

— HEAD STOCK AND RECORD CLERK —
PROD. MILL MAC. DRILL PRESS.
Head Plater on Copper—Know buffing.
P. P. DIE SETTER. BENCH MACHINIST.
Man with Car—Install Venetian Blinds.
BOY TO CLEAN VENETIAN BLINDS.
3 Solderers, Brass Jewelry, Novelties.
GARAGE JOBS OF ALL KINDS.
2 Orderlies.....$30, r.b. 2D COOK.........$30
COUPLE.....$60, apt. Dishwasher.....$42.50

Monarch, 166 W. Washington

CHEMIST—CANDY EXPER.........$150
Metallurgist Design—Opportunity.........$150
2 Single Men—Age 27, car, Gentile.........$150
Plater—Mix solutions.........Open
Polishe. and Buffer—Chandelier exp.........Open
Blacksmith.....80c Errand Boy.........$35
Bus Boys.....$12 Dishwashers.........$12
Counter Men.....$20 Fountain Cook.....$20
Hotel Clerk....$60, r. Filip. Bus Boys.....$12
Young Country Club Houseman..$40, r. b. l.

MAJESTIC, 25 E. JACKSON.

SEE MR. CASTLE.

Ind. Engr.—Time Study exp.........$200
Salesman—Jewish, jobber exp.: 25-30..$100
Music Teacher—All reed instruments......$200
STENOGRAPHER—19-21.........$60-$80
HOTEL CLERKS.........$60-$90
Punch Press.....40c Drill Press.........50c
Landscape Gardener.........40c
Union janitor and wife.........$95 + 3 rm. apt.
Pantry Man, $18; Union Painters.

WABASH, 202 S. STATE.

DRAFTSMAN, COLLEGE GRADUATE.$110
Steno.-bookkeeper, ind. equip.........$90
Steno.-bookkeeper, beginner oppor.........$52
Assemblers, Venetian blinds.........40c
Sales, casualty ins., car.........$110
Installer Venetian blinds, car.........$24
Blacksmith finisher, steady.........65c
Hotel clerk.....$65 R. Houseman.........$60
Soda fountain.....$16 Sandwich man.....$15
Kit. man.....$40 R.B.L. Dishwashers.........$12

TRIANGLE, 25 E. JACKSON

SOLICITORS, 25-50.........COMM.+$12 WK.
REPAIR ADJUSTMENT MACHINE.........70c
BOTTLING-FILLING MACHINE REPR.........70c
PUTTY FILLER ON METAL.........50c
HOTEL CLERKS, YOUNG, NO EXP...$50 rm.
PAPER BAG BALER.........$25
Paint sprayer.....40c Bus boy.....$12, bd.
CHEF.....$25 Dishwasher.....$12, bd.

CADILLAC, 14 E. JACKSON.

COST ACCT., ESTIMATOR METALS...$250
SMALL PARTS STOCK RM. MANAGER. under 30 years, engineer background..$125
PARCHMENT PAPER SHDS. FOREMAN.$35
LEATHER GOODS FOREMAN......Sal. open
STENO.-BKKPR., under 30 years......$100
DEPT. STORE CONTROLLER, south...$250

Glader Corp., 110 S. Dearborn

PLECEMT. MAN—FACT'Y. TRADES, DESK.
Kelly No. 2 Vertical pressman, steady..$45
2-3 compositor, good future.........$18
Harris offset pressman.........$50
Cake baker, Jewish shop.........$30
Rivet machine.....$12 Hosp. ordly. $52.50, r.b.
Factory boys. $10-$12 10 boys, bakers..$12

All Trades, 16 West Jackson.

PERSONNEL MGR., MFGR.........$6,000
PERSONNEL MGR.—Metal trades.........$4,500
SUPT.—Small parts, stock control.........$5,000
SUPTS.—2, sheet metal, pumps.........$5,000
DRAFTSMEN—2, hydraulics, machy..$2,400
DETAILERS—2, mech., spl. machy.....$1,800
COST MAN—Paper, fiber, metal.....$1,800
THE HONES CORP., 20 W. JACKSON-ST.

AUTO MECHS...$25 ENGINEER, $60 R. B.
Studbkr. mech. 40% Laundry engr.........$25
Auto simoniz..$18-$20 Metal spinner.........60c
Truck paints.....$35 Print shop...$15-$30
Body fender.....80c Paper folders.........$16
Gas greasers.....$20 Fountain boys.........$15
BUSCH AGENCY, 184 W. WASHINGTON.

A-1 AUTO GREASER, 6 DAY.........$18-$20
SHOP FOREMAN, Chev. exp. only.........$35
FENDER REPAIR helper.........$15
COLORED WASHER-POLISHER, 6 days.$18
Auto mechanic.....80c Colored washer.....$15
GEN. AUTOMOTIVE, 37 W. Jackson, R. 49.

CHRYSLER-PLYMOUTH MECHANIC.........65c
6 Col. Car Washers, Greasers.........$12-$18
Comb. Floorman.....$20 Body Fender..$30-$35
Col. Polisher.....$14 Auto Greaser.........$20
Painter's Helper..$18 Gas Station.........$16
Chicago Garage Owner's, 16 West Jackson.

Couple, Private, City, $90.

Shoe repr., young, exp.; Polish pref..$18
Hotel hsmn., $60, apt. Filipino bus, $12 mls.
NORTHSIDE COMMERCIAL, 4750 Broadway

— — — COLLEGE GRADUATES — — —
Collectors, s. side, exc. fut., 23-28, $100+
OFC. MGR., maint. and dup. equip. exp $150
REFRIG. SLSMN., exp., under 30.........Open
SELECTIVE PLACEMENT COUNSEL, Merchandise Mart. Room 227

ASST. PURCH. STK. HDWARE. EXP..$80
4 HOTEL PAINTERS.........$100
2 hotel painters, German, So. side, $5.50 day
Bar porter.....$15 Locker rm...$40 R. B.
Assmbs., Venetian, 35c Col. houseman.....$60
NO. SIDE CONSOLIDATED, 1001 Leland-av.

CREDIT MAN, BEVERAGES.........$225
SALESMEN, BEER.........$150-$200
6 SALESMEN, age 20-25.........$15+comm.
HOTEL BKKPR.........$75+maintenance
TYPIST-BILLER, LOOP.........$80
BUSINESS MEN'S CL. HSE., 209 S. State.

TESTED PERSONNEL, 310 S. MICHIGAN.
Salesmen, midwest consumer sales exp.
Salesmen, variety store, furniture contacts.
Salesmen, thorough knowledge accounting.

— UNION PAINT.-PAPER HANGER —
Messenger.....$10 Hotel Clerk.........$60
Loop Renting.....$25 Boy with car.........$20
BROWN'S, 181 W. WASHINGTON-STREET.

YOUNG MEN—RETAIL STORE EXP...$18
Cook-Carver.....$25 Wood Shaper.........Open
ROYAL, 184 W. WASHINGTON, 2D FLOOR.

Employment Service.

SALARIED POSITIONS — $2,500 to $25,000

This thoroughly organized advertising service of 28 years' recognized standing and reputation, carries on preliminary negotiations for positions of the caliber indicated through a procedure individualized to each client's personal requirements. Several weeks are required to negotiate, and each individual must finance the moderate cost of his own campaign. Identity is covered and if employed present position protected. If you have actually earned over $2,500, send only name and address for details.

R. W. BIXBY, INC., 141 Delward Bldg., Buffalo, N. Y.

EXECUTIVES.

Contact employers through our confidential and effective methods. Write for details. THE NATIONAL BUSINESS BOURSE, 20 W. Jackson-blvd. Established 23 years.

REACH 500 CHICAGO EMPLOYERS FOR $3 thru the "Job Finder." Write for details. The "Job Finder," 6314 Cottage Grove-av.

TRADE SCHOOLS—MEN.

— WELDING, ACETYLENE ELECTRIC — T. & T. Welding, 663 Randolph.

WELDERS TAUGHT. MFRS. PLANT. DAY. eve., pt. pymt. plan. 4300 Ogden. Law. 5942.

LEARN WATCHMAKING—CATALOG FREE CHICAGO SCHOOL, 155 N. CLARK-ST.

— LEARN WELDING—FREE BOOKLET — International Inst., 741 W. 70th. Vin. 6751.

TRADE SCHOOLS—MEN.

ALLIED SHOPS OFFER PRACTICAL TRAINING IN

TOOL & DIE MAKING

MACHINIST TRADE

AUTOMATIC SCREW MACHINES

Train on actual work in most complete shops in America. Days-Eves. Easy terms. FREE EMPLOYMENT HELP. Visit Shops or Write for FREE Book; "Practical Machine Shop Training."

ALLIED Screw Machine Co., 609 W. Lake-street, Dept. T. Hay. 1136

AIR CONDITIONING

should excite the live wire who really wants an opportunity for steady employment and good pay. Interesting and easy to learn under F-C-A-I. Industry supervised method. Come in and inspect our laboratory and shops—finest in America. Write or phone for admittance pass and "Vital Facts." Refrigeration and Air Conditioning Institute, 2152 Lawrence-avenue. Phone Longbeach 6100. Open weekdays except Sat., until 9 p. m.

TOOL & DIE MAKING

MACHINIST TRADE.

Practical shop training on modern equipment. No overcrowding. Day and eve. classes. Easy terms. Free employment service. Visit our shops or write today. National School of Mechanical Trades, 628-30 W. Lake-street. Monroe 2346 [Formerly at 218-24 N. Jefferson.]

Art and Advertising

2 ATTRACTIVE WELL PAID FIELDS

Practical spare time training by nationally known art and advertising organization now serving 5,000 advertisers. Write for illustrated catalog stating whether interested in ART [ ] or ADVERTISING [ ]. MEYER BOTH CO., Educ. Dept. 20th and Michigan-av., Chicago, Ill.

. . . . U. S. JOBS . . . .

Junior Auditor exam. announced. Save time, expense. No classes nec.; clerks, stenos, bkkprs., inspectors, guards, labor. Former U. S. Examiner help prepare for exams. NO COST IF UNSUCCESSFUL. Write PATTERSON, or call 77 W. Washington, Suite 715. Franklin 9784.

Electric Arc Welders.

The Hollup Corp., Manufacturers of Welding Electrodes, operates a day and night school for training intelligent men for practical electric welding. Reasonable tuition. For full particulars write, — — — —F. R. Boxwell— — — — 3357 W. 47th-pl., Chicago.

BE OUR GUEST FOR A WEEK— LEARN THE PRACTICAL WAY W-E-L-D-I-N-G MACHINE SHOP. TOOL AND DIE. BODY AND FENDER. AUTO DIESEL. REFRIGERATION. AIR CONDITIONING. GREER. EST. 25 YRS. 2027 S. WABASH

LEARN FREIGHT TRAFFIC

ASSURED FUTURE. GOOD PAY. REASONABLE TUITION RATES. CALL. WRITE. VISIT 10 A. M.-9 P. M. COLLEGE OF ADVANCED TRAFFIC. 330 S. WELLS-ST., Dept. C-17. HAR. 8649.

DIESEL ENGINES

Mass production of new type Diesels for all purposes including automotive. Greater opportunities than ever exist for trained men. Send today for complete details. Hemphill Diesel Schools, 2022 Larrabee-street. Lincoln 3630. Visitors welcome 9 a. m. to 9 p. m.

$105-$175 MONTH

Get U. S. government job. Men-women. Try next (Chicago) examinations. Common education usually sufficient. Particulars—list jobs—sample coaching FREE. Write Franklin Institute, Dept. 115A, 360 N. Michigan-av.

MEN—LEARN BARBERING

Enjoy a steady income and a business of your own. Day or evenings.

MOLER COLLEGE

177 N. State-st. CEN. 6393

BE A TRAFFIC MANAGER.

BEFORE YOU INVEST—INVESTIGATE. PRACTICAL CLASS WORK EXCLUSIVELY. FREIGHT TRAFFIC INSTITUTE. 176 W. Adams-st. Dept. T-33. State 2330.

Gov't Jobs, Eve. Classes

Only local sch. with classes for filing guard typist. Learn right, go to school Western Coaching, 37 W. Van Buren. Wab. 0522

— — — — BE A DOCTOR OF — — — — mechanical dentistry, D. M. D., earn more; big demand; easy to learn; no age limit. NATIONAL School Mechanical DENTISTRY. Visit 10 W. Jackson-blvd. Write Dept. A2.

AIR CONDITION NEEDS TRAINED MEN—Prepare now for this fast growing field. New April classes. Thermo Air Cond. Inst. 120 W. Hubbard. Visitors welcome to 9 p. m.

BOOKKEEPING, COLL., UND. 26 YRS. $100
2 inventory clerks, 22-25 years.........$75
Statistical clerk, under 25 years.........$80
SUPERIOR PERSONNEL, 105 W. ADAMS.

LEARN DRAFTING NOW.

In spare time. Call or write. Free book. CHICAGO TECH., Dept. 21-D, 118 E. 26th-st.

EARN WHILE LEARNING—AUTO MECH. body, fender, prac. shop work; plenty jobs. FEDERAL AUTO ENG. 2040 Washington.

LETTERING POSTER ART INDIVIDUAL inst. shop methods; day-eve.; low fees, easy terms. Acme, 24 W. Hubbard. Sup. 1755.

WILL TRAIN RELIABLE MEN TO SERVice elec. refrigerators, air conditioning; spare time. Write Utilities Eng. Inst., 404 N. Wells.

SHOWCARD-ADVERTISING LETTERING — Evening classes; $10 mo.; includes materials. Borden, 343 S. Dearborn. Wab. 5587

HOME FURNISHINGS WANTED.

PLAZA 6287

HIGHEST CASH PRICES FOR HOUSEHOLD GOODS, RUGS. DAY OR NIGHT. SEE SHAMROCK BEFORE YOU SELL.

CALL NEVADA 7544

FOR THE BEST CASH PRICES on used furniture, rugs, sewing machs. and grand pianos in city and suburbs.

CALL KEDZIE 1300.

WE PAY CASH.

BEST CASH PRICES for used furniture, rugs, sewing machines and grand pianos. Calls answered in CITY OR SUBURBS.

0828 LAWndale 0828.

ATTENTION.

Highest prices paid for furniture, grand pianos, etc. We call anywhere, day-night.

CALL ROCKWELL 1981.

We pay spot cash for used furniture, rugs, grand pianos. Prompt service.

— — — PHONE ROCKWELL 6900 — — — Best cash prices for furniture, rugs, sewing machines and grand pianos.

PARTY NEEDS FURNITURE, RUGS, GRD piano, linens, paintings, dishes. Lon. 4110

PARTY WANTS FINE FURNITURE. Rugs, piano, bric-a-brack. Edg. 1307.

SUNNYSIDE 6000 — NEED USED FURN. rugs, grand pianos at once. Pay your price.

— — PARTY WANTS ORIENTALS— — Good furniture, etc. Edgewater 7580.

CALL DORCHESTER 0920 BEFORE YOU sell your furniture and rugs!

ROCKWELL 0001 — WILL PAY YOUR price. Need furniture, rugs at once.

NORTH SIDERS—BEST PRICE FOR FURniture, rugs. CLARKE'S, Longbeach 4711.

MACHINERY AND EQUIPMENT.

75 TON WOLF REFRIGERATING COMpressor with 100 h. p. belted motor. See it in operation. Address N K 212, Tribune.

BAKERY OUTFIT — COOKIE MACHINE with motor; capacity 1,000 cookies per minute. A. Braak, 1014 W. 71st-st.

A. C. AND D. C. MOTORS, UNIT HTRS. blowers bought, sold, repaired, exchanged. ARTHUR WAGNER CO., 701 W. Washington

CHEAP—SPRAY OUTFIT; GUN, LACQUER; bandsaw. Olf. Fairfax 9415, evenings.

WTD.—MACH. MOTORS, SURPLUS EQUIP. highest cash prices paid. Prospect 2269.

DRESSMAKING—MILLINERY SCHOOLS.

LEARN DRESS DESIGNING, DRESSMKG., pattern drafting, millinery, power mach.; $1. Free booklet "T." Master College, 400 S. State

DRESS DESIGN, PATTERNS, DRESSMKG., millinery. Forest Academy, 209 S. State-st.

HELP WANTED—WOMEN.

Stores and Offices.

BOOKKPR.-STENO.—ASSISTANT WHOLEsale butter, eggs; exp. pref.; part time; state age, experience, salary. Address N K 538, Tribune.

BKKPR., TYPIST—STATE EXP., SALARY expected. Address O N 172, Tribune.

CLERK—DRY GOODS; THOROUGHLY EXP. only. Good salary. 3801 Montrose.

GIRL—TO TAKE CARE OF BOOKKEEPING and general office work. Must live on Southwest Side and have references. ADDRESS O F 317, TRIBUNE.

GIRL FOR FOOD SHOP—POSITIVELY EXP. only. Apply after 11 a. m. 4409 Sheridan.

MANAGER — OAK PARK SHOP; EXPERIenced coats and dresses, to take complete charge. Apply BEZARK'S, 20 S. STATE-ST., CHICAGO.

SALESLADY—THOROLY EXPD., HIGH grade Loop ready to wear. Must be capable to help close sales. Excell. oppor. State refs., phone number. Address G 215, Tribune.

SALESWOMAN—THOROLY EXPD.; LADIES' ready to wear. 2638 Milwaukee-av.

SALESLADIES—EXP., FOR DRESS SHOP. 3146 W. 63d-street.

STENO.—1½ HRS. DAILY, NOO NHOURS. Some Sat. a. m. work. Steady; law office. State religion, qual. 75 cents per hour. Address N L 328, Tribune.

2 PLACEMENT WOMEN, HOTEL AND DOmestic; city exp.; good opportunity. Address O P 164, Tribune.

Professions and Trades.

BEAUTY OPERATORS—ALL AROUND EXperts with ability to manage. Also exp. manicurists. Rm. 302, 159 N. State.

BEAUTY OPERATORS AND MGRS. (5)—Exp. all around; steady pos.; good salary. Apply Primrose, Mr. Mantel, 6 W. Randolph.

BEAUTY OPERATOR — A-1 FINGER-PERmanent waver; part time. 15 E. Washington, 309.

BEAUTY OPERATOR—ALL AROUND EXperienced; steady. 138 N. Cicero-avenue.

BEAUTY OPERATORS — ALL AROUND; steady. Apply 9 to 1. 2012 N. Western.

BEAUTY OPER.—EXP. FING. WAVER AND spiral; steady. Good sal. 2884 W. 63d.

BEAUTY OPERATOR—ALL AROUND; 3 TO 5 yrs.' exp.; salary. 3419 W. North-av.

BEAUTY OPER.—EXP. FINGER WAVER and manicurist. 2747 S. Ridgeland, Berwyn

BEAUTY OPERATOR—LOOP FOLLOWING; or rent booth. 15 E. Washington, R. 403.

BEAUTY OPERATOR—EXP. ALL AROUND. Good sal. and comm. 1017 E. 82d-street.

BEAUTY OPERATORS—4; EXPERIENCED; steady; good pay. 2204 S. Kedzie.

BEAUTY OPERATOR—EXPER'CED ONLY. 2206 S. 57th-av., Cicero, Ill.

COSMETICIAN—HIGH PRESSURE SALES ability; to take charge of cosmetic counter in a modern store on the northwest side; unusual opportunity for an unusual woman. ADDRESS O S 444, TRIBUNE.

DRESS DESIGN TEACHER—EXPD. FOR ESTablished school; good future. Address O P 129, Tribune.

EXP. PRESSER—FOR LADIES ALTERAtion workroom. Address N K 378, Tribune.

FL OR LADY—TO EXAMINE DRESSES BY wholesale cleaning and dyeing plant. M st be expd. 3537 N. Clark-street.

MANICURIST—EXPERT ON POLISH. 5 day wk. Work Sunday. 427 Diversey.

MEN'S HAT TRIMMER — EXPD. APPLY 511 S. Kedzie. Van Buren 0280.

MILLINERY COPYISTS

and designers; experienced; good opportunity and salary. 711 Church-street, Evanston.

MILLINERS—CAPABLE; SELL, ORIGInate styles. Steady; retail. She. 5035.

OPERATORS—EXP. ON BLOUSES. APPLY Dolly Maid Mfg., 506 S. Wells, 6th floor.

OPERATORS AND FORELADY—EXP.; DAY or night. Wash dresses. 1250 N. Paulina.

OPERATORS—EXPERIENCED ON HOUSE dresses. Ellen Garment, 4533 Montrose.

POWER MACHINE OPERATORS—EXPD. to make curtains and garment bags. Hours 7 a. m. to 2 p. m. or 2 p. m. to 8 p. m. Interviews bet. 9 and 12 Wed. and Thurs. only. Cromwell Paper, 4801 S. Whipple.

PRESS GIRL—WHT.; EXP.; 4½ DAY WEEK $15. Friendly Cleaners, 1742 Devon.

SEWER—YOUNG WOMAN FAST. EXPD. leatherette. 224 N. Des Plaines, 4th.

Household Help.

COUPLES — FOR ADVERTISEMENTS FOR couples see separate subheading "Couples" immediately following this subclassification.

COOK—YOUNG WH., SERVE GEN. HSWK.; stay or go. Refs. $12. Longbeach 9149

GEN. HSWK.—WHT. 20-35, EXPD. VERY good salary; stay; own rm. Van Buren 0671. Miller, 300 S. Hamlin.

GEN. HSWK.—ASST. CARE 2 CHILDREN; own rm., bath; Evanston. Apply Wed. at Great Northern Hotel, Chicago. Madden

GENL. HSEWK.—WHT.; COCKING; 2 CHILdren; own rm., bath. Give refs. and salary. Address O P 131, Tribune.

GEN. HSWK.—WHITE, EXP. LIKE CHILdren. Good home. Stay. $7-$8. Col. 8393

GEN. HSWK.—EXP.; GOOD COOK. 30-35; sm. adult fam. No ldry. Gd. ref. Del. 8685

GENERAL HSWK.—EXPD. GOOD COOK. 2 adults; go. no Sunday. Call Midway 5500.

GENERAL HOUSEWORK — GIRL. WHITE 20-22; own room. 1916 W. Adams, basemt.

GEN. HSWK.—18-30, WH., ASSIST WITH baby, no hvy. wk. or ldry.; stay. Hol. 3384

GEN. HSWK.—GD. COOK; WH.; REFS.; own rm.; adults; $10. Cedarcrest 1166

GENL. HSEWK. AND COOK—EXPD.; REFS. req. Phone Graceland 2328, after 3.

GEN. HSWK.; WHITE; MUST BE GOOD cook; refs.; other help kept. Sup. 7048.

GEN. HSWK.—OWN RM.; MUST LIKE childn. Gd. sal. 5009 Balmoral. Ave. 3183.

GEN. HSEWK.—WHITE, EXPD., 22-35; references; own room; gd. sal. Hol. 5097

GEN. HSWK.—WH. 25-35. PLAIN COOK. gd. hme., $7. 5034 Woodlawn. Dre. 2180.

GEN. HSWK.—WHI. NO COOK; NO LAUN.; sm. apt.; 1 child. Gd. wag. Stay. Lak. 3031.

GENL. HSWK.—YG., WHT.; OWN RM.; NO ckg. Ravenswood 8252. 5917 Winthrop, 3d

GEN. HSWK. GIRL—WH.; OWN RM.-BATH $8. 5491 Hyde Park. Midway 2547.

GEN. HSWK.—WHT. EXP. ASST. PLAIN cook., 2 childn., no ldry. $8-$10. Buc. 4851.

GEN. HSWK.—WH. NO COOK. PERS. LAUN. 1 child, 6½ yrs. Good home. Hol. 2780

GIRL—WHITE; GOOD COOK; HSWK.; LIKE children. Light laundry; own room and bath. Other help. $12. Plaza 6850.

GIRL—WHITE, 20 TO 25 YRS. LIGHT housework, help 2 small children; prefer country girl. Stay. Belmont 1694.

GIRL—WHT., GEN. HSWK.; NO HEAVY laund., like childrn.; own rm., gd. home and sal. Zara, 745 Irving Park. Lak. 2417.

GIRL—WHT.; GEN. HSWK.; COOKING; NO ldry.; own room and bath; good salary; refs. req. 536 Roslyn-road, Kenilworth, Ill.

GIRL—GEN. HSWK.; EXP.; REFS.; STAY; no laundry. Sharsman, 2222 E. 70th-st. Hyd. 4032.

GIRL — WHT., 18-25; MUST BE EXPER. with baby. Sm. apt. No cook., no ldry. Lt. hswk. $6 start. Stay. Mansfield 8634.

GIRL—WHT.; EXP. COOK. LGT. HSWK. Apt. hotel. Sm. fam. Stay or go. Pen. 8438.

GIRL OR WOMAN FOR GEN. HSWK.; stay nights. $6. 403 N. Cicero, Rosenberg

GIRL—WHT. LGT. HSWK., CARE 2 YR. child. Gd. home. Stay. Weiser. Plaza 8182.

GIRL—WH. 20-30; LT. HSWK.; NO LAUN. no cook.; own rm.; $7-$9. Lake. 3187

GIRL—WHITE, GEN. HSWK., NO LAUNdry. Own room. 1 child. Sheldrake 6914.

GIRL — WHITE, EXP. GEN. HSWK.; NO ldry.; child 2 and 7; stay; $7-$8. Hol. 5594

GIRL—WHT., GEN. HSWK.; STAY; GOOD home. 6962 Clyde-av., 1st. Fair. 7293.

GIRL—WHT.; LT. HSWK.; ASSIST BABY; good home; refs.; stay. Aberdeen 4869.

GIRL—WHT.; GEN. HSWK.; NO COOKING. no laundry; good pay; stay. Sheldrake 7819

GIRL—WH. GEN. HSWK. GD. COOK. OWN rm., bth., no ldry.; like chdn. $10. Mid. 5655

GIRL—GEN. HSWK. REFS. GENTILES PREferred. Call a. m. Diversey 8483.

GIRL—EXP. NOT NEC. LGT. HSWK., SM. baby; stay. 1440 North Shore-av., 1st.

GIRL—WH.; HSWK., PL. COOK; SM. APT.; $5-$7. Berman, 3650 W. Agitite. Irv. 8230.

GIRL—WH. 20-25, LT. HSWK. PLN. COOKing, asst. with child. Midway 4401.

GIRL—WHT. GEN. HSWK. OWN RM. AND bath, asst. with cooking. Drexel 0225.

GIRL (2D)—WHITE PROTESTANT. HIGH class only. Best wages. Lakeview 8417.

GIRL—WHITE, EXPERIENCED GEN. hswk.; small fam.; own rm.; $9. Briar. 3969

GIRL—WH.; GEN. HSWK.; NO COOKG. good home; good pay. Juniper 9723.

HSKPR. OR GIRL—WH.; NO CHILDREN. own room. 1421 S. Millard, 2d. Rock. 1252.

HSKPR., COMPANION—2 ADULTS; PLAIN cooking; stay; $6. 1907 Montrose-av.

HSWK.—GEN. EXP. 20 TO 35, WHITE. Stay. Plain cooking. $10. Rog. Pk. 5453.

MAID—WHT.; COMPETENT AND GOOD cook. Must have best of refs.; sal. $15; north side on Lake Shore dr. Lakeview 5091.

MAID—WHITE, UPSTAIRS WORK, ASSIST with child; references. Sup. 7043.

MAID—ASST. HSWK., CHILDREN; STAY. Refer. required. Niles Center 2635.

MAID—WHITE GEN. HSWK.; MUST HAVE exp. and ref. 5247 Wayne-av. Lon. 2215.

MAID—LIGHT HSWK.; SM. APT.; NO LDY.; no cook.; stay. 1222 S. Lawndale, 3rd, rear.

NURSEMD.—WH. COMP. CHG. 2 CHLDRN $7. Apply Beauty Shop, 427 Diversey.

STUDENT—PT. TIME, LGT. HSWK. CARE child eves. Rm.-brd. Sm. sal. Bri. 6958.

WOMAN—MGR. BOARD. RMG. HSE. AND apts.; $150 security req.; $35 mo. plus room and board. 540 Adams, Gary, Ind.

WOMAN—COMPL. CHRG. SM. APT. CHILD; stay; refs. $5. 6706 S. Campbell. Weiss.

THE TRIBUNE OFFERS SPECIAL LOW rates to persons advertising for positions. For further information stop at the Want Ad Office, Madison and Dearborn streets, or in the lobby of Tribune Tower.

Couples.

COUPLE — HANDY ALL AROUND, FOR rooming house. Ask for Mrs. Henkin, 4801 Winthrop. Ravenswood 9228.

HELP WANTED—WOMEN.

Clubs, Hotels, and Restaurants.

ONE WAITRESS, ONE COOK—SM. TOWN, nr. Chgo. Rm., board, salary. Div. 1897.

WAITRESSES—FULL TIME OR SHORT hours. Neat, clean, speedy. Apply 1342 E. 53d-street between 2 and 4 p. m.

WAITRESS WANTED—OVER 25 YRS. OF age for day or night. 1000 W. Taylor.

YOUNG LADIES—25 TO 35 YEARS; SWEDish preferred; some cooking experience necessary, either restaurant or private family, to learn restaurant production work; no Sundays. Apply 9:30 a. m. CARDER'S Restaurant, 118 N. Dearborn.

Saleswomen.

NO RECESSION HERE.

Each month's business better than the previous month's. Why not join this live Real Estate organization? No experience nec. We train you, furnish leads and full cooperation. Experienced executives close your sales for you. You get DRAWING ACCOUNT and liberal comm. If you are over 30 years old, honest and ambitious, here is your opportunity.

ROBT. BARTLETT REALTY CO., Suite 425, 111 W. Washington-street.

A Splendid Opportunity for the Right Women.

A permanent connection with excellent future is available to women calling on parents with an educational program. We furnish direct leads from interested prospects. Advanced comm. assures attractive earnings. Must be free to travel. See Mrs. Smith, Room 608, 307 N. Michigan.

PERMANENT POSITION.

Woman, pleasant, courteous handling estab. customers; over 29; permanent pos.; good pay to start; liberal percentage and expenses. Women's wear. No experience nec. Apply Wednesday, 10-12, 209 S. State-st. Suite 923

YOUNG LADY ABOUT 21—INTELLIGENT, free to travel with similar group in our 1938 circ. sales campgn. Exp. unnecessary. Salary $20 per week to start, after 3 days' training, with drawing account. Excellent future. Apply 3-5 p. m. 6724 Stony Island-avenue. Suite 408-10.

Aprons, Dresses, Hosiery.

Sell every friend, neighbor at less than store prices; earn up to 50% commission. See Mrs. Morris, 227 West Washington.

MIDDLE AGED WOMEN TO MAKE APpointments for children's photos. Some selling exp. nec. Straight salary and comm. Apply 813 W. Lake-st., 2d floor.

PERSONAL STATIONERY, EVERYDAY card assortments. Sell easily, pay big comm. WALLACE BROWN, 36 S. State-st., Dept. CT.

SALESWOMEN HOUSE TO HOUSE. Cleaner. Hours 9-4 p. m. Salary and bonus. Sof Products, 1500 S. Western.

3 NEAT YOUNG LADIES FOR FOOD order sales department. $14 salary and extras. Room 310, 1559 Devon avenue.

WOMAN, OVER 30—GOOD PERSONALITY and business tact. Apparel dept. exc.; comm. Splendid future. Phone State 7155.

CAN YOU SPARE 4 HOURS A DAY, APparel. Commission, bonus. See Miss Decker, 229 W. Washington.

WOMEN—YOUNG; TO SELL FOLD-IT SUN hats; large commission. Apply 32 West Washington. Room 526.

SELL BIRTHDAY EVERYDAY CARDS—BIG commission. Grogan Co., 122 S. Michigan.

SALES WOMEN 30 TO 40 YRS. SEE AD. Cemetery Men Bank fl. 72 W. Washington.

PROT. TEACHER—RELIG. EDUC. WORK. Guar. comm. Address O S 310, Tribune.

Miscellaneous.

DEMONSTRATORS ATTRAC., WITH LONG bob; traveling; no canvassing; salary. We train. Majestic Hotel, 12-3. Mrs. Burton.

LONGHAND ADDRESSERS—10; EXPERIenced. Apply 367 W. Adams-st., 3d floor.

Nurses' Registries.

SURGICAL NURSES, REG. NURSES, RL. cent grads. Genl. duty. O. B. floor. SHAY, 936 N. MICHIGAN, OPP. DRAKE

Employment Agencies.

NO REGISTRATION FEE.

F. C. BKKPR.-STENO....$110

DICT. OPR., CORRES., SOUTH.........$90
TYPIST-BILLER, South Side.........$80
STENO., South Side.........$75
BUYER, Ladies' Ready to Wear.........$225
15 SODA FOUNTAIN GIRLS.........$12-$16
4 FOUNTAIN & GRILL GIRLS.........$12-$16
PROOF READER, Attractive.........$25
COUPLE, Woman Cook.........$80, r.b.
Pow. Mchine. $12-$18 Cake Icer.........$15
Groc. Sales.....$14 Hotl. Maids..$40-$50
10 Cooks.....$15-$25 Sales, no exp...$12+
Waitresses.....$7-$14 Housemaids $5-$12 rb.
Hand Presser.....33c Shirt Finisher.....$15
Polish Mopper.....$10 Polish Scrub.........$45
A NATIONAL INSTITUTION

O'SHEA 64 E. Jackson

F. C. BKPR.-STENO., SMALL OFFICE.$100
Steno., advt., write copy.........$110
Secretary, Ediphone op., La Salle-st...$100
Proof reader, newspaper catalog.........$110
3d cook.....$10 Waitresses.....$10-$12
Fountain girls.....$15 Cake icers.........$15
Cook, ter rm.....$15 Housemaid. $10 R.B.L.

TRIANGLE, 25 E. JACKSON

PROOFREADER, NIGHTS, WEST.........$22
CELLOPHANE PACKAGE WRAPPER.$14
POWER MACH.....$15 MERROW MCH.$15
BAG OPERS.....$15 WAITRESSES....Open
C. club cook, $25 wk. COUNTER.........$12
Cashier, yng., attrac.; rest. exp.........$12

CADILLAC, 14 E. JACKSON.

STENO.-DICTAPHONE-SOME COMPT...$90
Bkkpr. Steno.—Young lady.........$65
COOK, RECTORY, $60, R. B. L.
Waitresses.....$8-$10 Soda Fountain...$12
Cafeteria.....$50 Hosp. Help. $25, r.b.l.

MAJESTIC, 25 E. JACKSON.

STENO., RL. ESTATE OR MTGE.........$85
TIMEKPR., ASST. BOOKKEEPER.........$15
6 DEMONSTRATORS, SIZE 14.........$16
WHITE AND COL. HOTEL MAIDS..$40-$55
Cake icer.....$15 Waitresses.....$9-$12
Hskpr., motherless Jewish home...$15 R. B.
NO. SIDE CONSOLIDATED, 1001 Leland-av.

HOTEL FRONT OFFICE CLERK...$40, RM.
Combination waitress—Lite cooking...$15
Couple...$40, 3 r. apt. Soda Fountain...$14
Power machine...$15 Housemaid.....$10, rm.

WABASH, 202 S. STATE.

CORBOY-CALVIN, 20 W. JACKSON.
Law Stenos., exceptional.........$140
Law Stenographer, A1.........$130
Stenos., advertising.........$25
Stenos., publ'g or advert.........$20
Stenos., beginners; coll. educ.........Open

ZINSER PERSONNEL SERVICE—
Cashier, typist; insurance experience.
Elliott-Fisher bkkpr., insurance exp.
Stenographer, clerk; life insurance exp.
Asst. bkkpr., stenographer; some university.
140 South Dearborn-street. Room 1548.

BKPR., OFC. MGR., AGE 30-35.........$125
PAY ROLL COMPT. OPER., TYPIST.$75
Manicurist.....$16.50 Beauty oper...$16.50
Demonstrator hair curler exp.........$25
Soda girls....$14-$17 Hotel maid.........$50
S-H-A-Y, 30 WEST WASHINGTON.

REMINGTON RAND BOOKKEEPING MAchine operator; single; attractive; 24 to 29. REMINGTON RAND EMPLOY. DEPT. — — — — 214 W. Monroe-st. — — — —

STENO.-TYPIST, DUPLICATING MACH.$90
EDIPHONE OPR., Span., un. 23 yrs...$110
DEMONSTRATORS (2).........$15-$20

Glader Corp., 110 S. Dearborn

SEC. TO PRESIDENT—YOUNG.........$80
STENO.—College, La Salle-st. exp.........$85
STENO.-SEC.—Publisher's office.........$20
ELLIOTT-FISCHER BILLERS—2, loop...$2?
THE HONES CORP., 20 W. JACKSON.

STATISTICIAN TYPIST—INS.........$90
Assist. cashier, typist, life ins.........$100
Steno. Plus swbd.; Prot.........$85
Dictaphone oper., A1; ins.........$90
Helen Dobbs, 175 W. Jackson.

PLACEMT. WOMAN—PRIV. AGCY. EXP.
STENO.-SECY.—30.........$110
BKPR.—GEN'L. MOTORS.........$100
CONSOLIDATED, 11TH FL., 209 S. STATE.

BKPR.-STENO.—F. C. LIQUOR EXP. ESsential; age 26; 1 Girl office; age 26; $20. Cake decorator.....$15 Waitresses; A1 jobs. All Trades, 16 W. Jackson, 3d floor.

A NO. 1 SWITCHBOARD OPR.-TYPST.$100
Power Mach.....$15 Celloph. Fillers.
WAITRESSES.....Soda Fountain - Counter.
MONARCH — 166 W. WASHINGTON-ST.

BKKPR. AND PAY ROLL—EXP.; NO...$17
Rooming house couple.........$65 apt.
Nurse's aid...$40 R. B. Nite fount.........$12
BUSCH AGENCY, 184 W. WASHINGTON.

2 VENETIAN BLIND ASSEMBLERS.....$15
Waitresses...$10 mls. 2d cook.........$12
PROGRESSIVE, 220 S. STATE.

TESTED PERSONNEL, 310 S. MICHIGAN.
Expert Milliner, North.
Telephone Contacts; Univ.; S. Side residence.

STENO.-DICTA. OPR.........$90
STENO., Loop, some college.........$20
C-R-A-I-G A-G-E-N-C-Y, 209 S. State.

STENO.-BKKPR., N. S. $80; STENO., FOReign billing, $100; E. F. bill., $90. OCCUPATIONAL, 310 S. Michigan, R. 701.

BKKPR.—GEN. MOTORS; SALARY OPEN. STENO., Jewish.........$20. S. SIDE CONSOLIDATED, 1105 E. 63D-ST.

— — COUNTRY CLUB, RESORT JOBS — — Cooks, Waitresses, Maids. Modern Hotel Bureau, 879 N. State.

SWEDISH COOKS, WAITRESSES; KIT. Maids, Generals, French Governesses, Couples; good wages. Baker, 60 E. Elm-st.

COL. COOK, $65, R. B. SEE MISS LA RUE at Agence De Placemt., 840 N. Michigan.

ELLIOTT FISHER BKKPR., LOOP FIRM. $85. Am. Ry Bur., 11 S. La Salle, R. 1105.

RESORT COOK...$65 NURSE AID.........$40 White hsemaids, $10-$15. Elite, 57 E. Oak.

TYPIST BILLER—5 DAYS.........$70 W. SIDE CONSOLIDATED, 143 N. Kedzie.

STENOGRAPHERS.........$18-$23 HAHN-MARTIN, 7 SO. DEARBORN-ST.

STENO.-BILLER; A-1.........$85 THE BAYNE AGENCY, 105 W. ADAMS.

STENO.-BKKPR.—AGE 23, PROT.........$110 UNITED, 209 S. STATE.

DICTAPH. OPER.—S. S. 5 DAY WK.....$80 REDFIELD PERSONNEL, 5 S. Wabash.

TRADE SCHOOLS—WOMEN.

NINA PARKER SCHOOL OF BEAUTY CULTURE, 64 W. Randolph. Fra. 2961.

LEARN SWED. MASSAGE, GOOD PAY. THE Kellberg way. 32 N. State. Rm. 806.

THE COLLEGE OF SWEDISH MASSAGE. 1608 W. WARREN-BLVD. SEELEY 6040.

HALS SCHOOL OF BEAUTY CULTURE. 162 North State-street. Central 5007.

(Continued on following page.)

TRADE SCHOOLS—WOMEN.

(Continued from preceding page.)

If You Get ALL the Facts You'll Choose

MARINELLO

The ONLY School of Beauty Culture with training centers throughout the world.

TO APPROXIMATELY 8 GIRLS who qualify and register for future training I shall make a special offer. All such registrations must be received on or before Apr. 30.

L. A. Perraud, Dean.

NATIONAL SCHOOL OF COSMETICIANS, 108 N. STATE. STATE 5057.

ATTRACTIVE GIRLS

Excellent opportunity for those who can qualify for fashion modeling. Sizes 14-18. Small tuition fee. Free placement services. SPECIAL CLASS FOR CHILDREN.

Apply at studio at once or mail coupon.

Name ....

Address ....

VERA JANE STUDIO

"AMERICA'S FINEST AND BEST KNOWN MODELING STUDIO."
64 E. Jackson-boulevard. Wabash 9382.

MODELS. MODELS.

INEXPERIENCED.

Wonderful opportunities; all sizes in this dignified, well paying profession. Qualify for extra or steady work in STYLE SHOWS, DEPT. STORES, DRESS SALONS, posing for illustrative pictures.

See us AT ONCE about your chances. VISIT STUDIO OR MAIL COUPON.

NAME ....

ADDRESS ....

MALLON-FRIEL STUDIO,
32 W. Randolph-st, 5th floor. Dea. 3106.

WILFRED

ACADEMY OF HAIR & BEAUTY CULTURE.

Sincerely Believes in LEARN MORE, EARN MORE

THIS IS THE REASON we have the finest schools in Chicago, New York, Brooklyn, Pittsburgh, etc. For future success in a fascinating vocation visit or write our school. MODEST RATES—EASY TERMS.

9 W. WASHINGTON.
Corner State. State 5861.

• WHY DON'T YOU GET RIGHT INTO • BEAUTY CULTURE.

AMERICA'S No. 1 INDUSTRY FOR WOMEN. Operators are in demand everywhere, and why not prepare for the better places. Its just as easy. Our booklet "Friendly Information" will tell you how to select your school. Call, write, or phone.

MOLER SYSTEM

177 N. State-st. CEN. 6393.
Adjoining Chicago Theater.

HEIM BEAUTY SCHOOLS.

$65 $2 DOWN

Complete Course. Terms. MARCEL, KIT, COSMETICS INCLUDED. Day and Evening Classes. [illegible]

MME. LOUISE.

Internationally recognized beauty culture authority [illegible]

DeLee UNIVERSITY

[illegible]

30 W. WASHINGTON-ST. Central 8225.

"Comptometer," Secretarial-Shorthand, Switchboard-Typing, Accounting.

Chicago's Finest Business School. [illegible]

Chicago Business College. [illegible]

Good Pay While Learn'g

PRACTICAL AND BABY NURSING. [illegible]

FASHION MODELING

[illegible]

MANICURING COURSE. [illegible]

LEARN BEAUTY CULTURE [illegible] SELAN'S SCHOOLS.
2744 Milwaukee-av. Spaulding 6626.
6404 S. Halsted-st. Normal 2500.

[S]WITCHBOARD, LIVE BRDS.; RECEPTION. Real Placing Serv. Many calls. Only school [with] 4 boards and latest hotel. Individual instr. [Ac]tual experience. 9 days or eves. Visit best. [Ren]ald's Annex Schl., 24 N. Wabash. Cen. 6647.

[SE]VERAL WOMEN—TO TAKE UP HOTEL management; train for hostess, apt. mgr., hskpr., clerk, inspectress, etc. Free catalog. HOTEL EXTENSION DIV., 203 N. Wabash.

[AM]ERICAN SCHOOL OF BEAUTY CULTURE will train you best. Live models. Easy terms. Low tuition fees. Day or evenings. [...] N. State-st., 8th floor. Central 5446.

[BES]T TRAINING AT LOWEST COST—Chicago Academy of Beauty Culture, [...] SOUTH WABASH. STATE 4421.

[...] MGR., HOTEL HSKPR., CLERK, ETC. [Tr]ain for position; good opportunities. [...] Apt. Hse. & Hotel School, 32 N. State.

[LEA]RN BEAUTY CULTURE THE DISTINC[tive] Burnham way. Day and evening [class]es. 140 North State-st. Randolph 3355.

[IN]VESTIGATE OUR SPECIAL TERMS—[Le]arn the famous Mellquist way of Swedish [mass]age. 177 N. State. Rm. 402. Cen. 6830.

[LEA]RN DENTAL NURSING — STEADY [wo]rk; good pay. CHGO. SCHL. OF DENTAL ASSTS., De Paul Bldg., 64 E. Lake-st.

[HOSPITA]LS CALL FOR TRAINED WOMEN. [Goo]d pay. Learn at home. Write Lewis Hotel [Train]ing School. Desk 749. Washington, D. C.

[BE] A DENTAL TRAINED NURSE — [NA]TIONAL School Dental NURSING. [...]10 W. Jackson-blvd. Write Dept. A1.

DOGS, CATS, BIRDS, PETS.

DOGS.

German Shepherd Dogs.

[GERM]AN SHEPHERD FEMALE PUPS—[...] Reas. 825 S. Kilpatrick. Man. 1040.

Great Danes.

[GREAT] DANE—9 MO. OLD; FEMALE; [pureb]reed. 2345 N. Oak Park. Mer. 8719.

Pomeranians.

[PUPPI]ES—ORANGE SIRED BY CHAMP. [...] Flame Mitey Atom. Doyle. 6210 S. Talman.

Scottish Terriers.

[FEMAL]E BRINDLE SCOTTY—1 YEAR OLD. [Reaso]nable. Fairfax 0533.

Miscellaneous.

[MIXED] PUPS, $1; SHEPS., $3; FOX TERR., Wires, Scotties, Chows, Springers, [Dachs]., and others. 2413 W. North-av.

MUSICAL AND DRAMATIC.

[VOCA]L INSTITUTE OF THE AIR —
[DIA]L WJJD AT 1:15

[SUNDAY] AND HEAR A DEMONSTRATION. [...] exercises used by all great artists [...] available on records, eliminating [dr]udgery of playing own accompani[ment] [...] or write. [...] VOCALIST. 617 KIMBALL HALL.

[ACCORDIO]N LESSONS FROM SIGNOR CAR[...] person; by appt. Studio. 234 S. [...] Mansfield 2667.

INSTRUCTION.

[PRIV. PAR]TY WILL SAC. DRESS DESIGN [Co]urse from Vogue Schl. of Fashion Art [in Chicago]. Address E D 23, Tribune.

[HORSES,] HARNESS, AND WAGONS.

[FOR SALE]—SEVERAL HIGH CLASS PLEAS[ure] and show prospects. Reasonable. [...]HILL SADDLE HORSE FARM, [Breeder]s of Fine Saddle Horses. Two [miles] of Geneva, Ill., Route 330. Box [...] Geneva 678.

[BR]IDLES, $1.25; SADDLES, $3. [...]plus. 2201 S. Loomis. Can. 2453.

[TENTS,] AWNINGS, CANVAS GOODS.

[DROP CLOTH]S, 9X12 FT., $1.85 EA. 12X14 [...] 12x15, $2.98. Kerr. 1954 Grand.

TO RENT—ROOMS—CENTRAL.

CHICAGO-AV., 30 WEST.

Modern 24 story tower residence. Radio, telephone, carpeted floors, running water or bath. Social and athletic privileges. Walking distance to loop.
800 NORTH. WHITEHALL 6211.
LAWSON Y. M. C. A.

Rooms for Men and Women

Live Downtown economically. Low Weekly and Monthly Rates.
Y. M. C. A. HOTEL,
826 S. WABASH-AVENUE.

SINGLE RMS. WITH PRIV. BATH, $7 UP. HOTEL DALTON, 1234 SOUTH WABASH.

Hotel Rooms.

$5 Wk.—No Higher—$5 Wk.

Baths and showers. New, clean, large rms. Complete hotel service. Congenial clientele. THE WESTON. 355 W. MADISON-ST. LEEDS HOTELS.

TO RENT—ROOMS—SOUTH.

BENNETT, 7030—PRI. RES.; LG. FRT. RM., pri. bth.; 1-2. Also sm. r., gar., I.C. H.P. 5304.

BLACKSTONE, 5519. DORCH. 4100.

UNIVERSITY HOTEL

$7-$9 weekly; daily, $2 single; $2.50 double. 100 rooms, 100 baths. Near I. C. express.

KIMBARK, 6414—ATT. FRT. RM., CLEAN and comfy. Near I. C., L. surface.

MARSHFIELD, 7806—RM.; PRIV. FAMILY; adj. bath; $4 sgl., $6 dbl.; men. Tri. 6192.

MICHIGAN, 2505—NEWLY DEC., NICELY furn.; best trans.; maid serv. $2.50 up.

NORMAL-BLVD., 6400—ENGLEWOOD 3700. NORWOOD HOTEL. New double inador bed; adjoining baths. All trans.; cafe; $6 wk. up; also kit. apts.

WOODLAWN, 4644—NICE FURN. LARGE r., adj. bth. Nr. I. C. Reas. Clark. Dre. 7981.

JACKSON PARK PLAZA.

Homelike rooms—24 hrs. of fine hotel serv.

$4.50 PER WEEK.

All transportation—14 minutes to loop. 1540 E. 65TH-PLACE. [At Jackson Park.]

Hotel Rooms.

$7 Wk.—Low Rates—$7 Wk.

Live on the boulevard in a real hotel, large, clean, modern rooms, private bath and shower. A truly great buy. THE CARLTON, 1517 S. MICHIGAN-BLVD. LEEDS HOTELS.

NEW MICHIGAN HOTEL.

LOW AS $5.00 PER WK.

10 story firepr. bldg.; clean, pleasant rms., nicely furn., dec.; $1.50 day up; restaurant, all shops in hotel; 24 hr. serv. An ideal resid. COR. MICHIGAN-BLVD. AND 22D-ST.

830 S. MICHIGAN HOTEL.

Live in this 7 story modern, fireproof bldg. Walking distance from the Loop. $5.50 PER WEEK, $1.50 PER DAY.

ONE OF HYDE PARK'S FINEST HOTELS offers several rms., priced $8 up; excellent dining rm., sun deck on roof; full hotel serv. I. C. 9 min. to loop. KENWOOD 5770.

TO RENT—ROOMS—NORTH.

ASTOR, 1320—UNFURNISHED 1 AND 2 rm. suites. Exclusive, quiet district.

— — — BARRY-BROADWAY HOTEL — — — $5 a week and up. 3020 Broadway. Bittersweet 1600.

BEACON, 4700—BRIGHT, NEWLY DECORated, runng. water, maid serv.; gd. trans.

BURLING, 2861—LGE. LT. R., PRIV. FAM. Gent. pref. Good trans. [illegible]

[illegible]

SUPERIOR 4905.

LRG. FRONT RM.—SUIT FOR 2. KITCH. priv. opt.; priv. fam. Grace. 5512.

FINE RM.—2 S. WINDOWS; BELMONT Harb.; pr. bath; priv. apt. $8. Sup. 8436.

Hotel Rooms.

CLARK, N., 2026. MOHAWK 3460. NEW BLDG. OPP. LINCOLN PARK. HOTEL CLAYTON.

300 MOD. ROOMS. BEAUTYREST BEDS. $5 UP PER WEEK—$5 UP. FREE RADIO. 10 MIN. TO LOOP.

4943 KENMORE. LONGBEACH 4234. HOTEL NORTHMERE.

Outside rms., refurn., recarpeted, redec.; every rm. with bath or shower; complete htl. serv.; Argyle L, bus or surf.; $5.50 wk. up.

1244 N. Dearborn Hotel

SWIMMING POOL AND GYM FREE TO GUESTS.

Live in this 14 story fireproof bld.; large light, airy rms., $5 per wk. up; $1.50 daily.

$5 Wk.—No Higher—$5 Wk.

Baths and showers. New, clean, large rms. Complete hotel service. Congenial clientele. THE STRATFORD. 4131 SHERIDAN-RD. LEEDS HOTELS.

TO RENT—ROOMS—NORTHWEST.

— —15 MINUTES FROM THE LOOP— — Fine rooms, $4 to $5. Club privileges included: baths, pools, cafeteria—all new. Y. M. C. A., 1621 Division-st. Bruns. 4380.

LIVE IN RESIDENTIAL DISTRICT—MODern building; 24 hour service; good transportation. Irving Park Y. M. C. A., 4251 Irving Park-boulevard. Pensacola 1070.

TO RENT—ROOMS—WEST.

KARLOV, N., 28—3D, NR. WASHINGTON. Mod. front rm.; pri. fam.; reas.; all tran.

SEARS-ROEBUCK Y. M. C. A. $3.50 to $4.50 weekly. L and surface. 820 S. Kedzie-av. NEVada 3800.

10 MINUTES TO LOOP—GYM, SWIMMING. All Y privileges incl. Rates, $2.50 week up. Duncan Y. M. C. A., 1515 Monroe. Hay. 7800.

TO RENT—HOUSEKEEPING ROOMS.

South Side.

BLACKSTONE, 4920—LARGE DES. 1-3 R. apts. Also sleeping rms. I. C., bus, surface.

ELLIS, 3800—ATTR. 1-2-3-4 RS., FUR., UNfur., $4 up; Frig.; free gas, lt.; gd. tran.

ELLIS, 5241, 1ST FL.—BEAU. 3 RMS.; must be seen to be appre., yrd., 8. Adults.

HARPER, 6200—1-2 KITCH. APTS.; NICE furn.; el. refr., inner spring matt. Reas. rent.

HYDE PARK-BL., 1411—LG. LT. NEW dec. 1-2 r., r. w. $5-$6; I. C. 9 min. loop.

INGLESIDE, 6219, 1ST—WELL FURN. 3 rm. hskpg. apt.; real kitch.; L, surf., bus.

KENWOOD, 6117—2-3; ALSO 6310 KENwood; 2; refg., pch.; reas.; nr. I. C., surf., L.

KENWOOD, 5519 — 2-3-4 RMS., NEWLY dec. $22.50 to $37.50; also unfurn. apts.

KENWOOD, 6240—1-2 R. KIT. APTS. NEW furn. New elec. refg. $3 up. Slpg. rooms.

KIMBARK, 6414—TWO LG. RMS., NICELY furn.; el. ref. Ptry., pch. I. C., L. surf.

KIMBARK, 5101 AND 6401 KIMBARK—2 and 3 rm. apts., $6.50 up. Refg. New. dec.

LAKE PARK, 4727—NICELY FURN. 1-2-3 rm. apts., $5-$9. Refrig. Excel. trans.

LAKE PARK, 4534—1 RM. KITNT. FRT. apt., 1st. $22.50. Refrig. opt. Good trans.

LAKE PARK, 4917—CLEAN 1-3-4 R. KIT. $5 up. Refr., gas, el., linens, auto sp. free.

PRINCETON, 6203 — 2 RM. APTS. AUT. stove, elec. ref., dorbed. $6.50-9. Nor. 1800.

UNIVERSITY, 6543—1½-2½-3 RM. APTS.; outside, newly dec. Extra bed. $6.50-$10.

UNIVERSITY, 6237—1-4; ALL OUTSIDE rms.; new. dec.; comp. furn. Reas. Adlts.

VERNON, 6200—2-3 RMS. WELL FURN. Front porches. Ref. rest. White. $7 up.

NICELY FURN. 2 RM. APTS., ALL OUTside. Reas. Gd. trans. Drexel 4892.

TO RENT—HOUSEKEEPING ROOMS.

South Side.

$3.30 week.

PARKLAND HOTEL [illegible]

1550 EAST 63D AT JACKSON PARK.

62D, E., 1154—UNIV. L. SURF. [illegible]

[illegible]

North Side.

BEACON, 4700—2-3 RMS., NEWLY DEC. light apt. [illegible]

[illegible]

ST. JAMES, 459 [2500 N.]—LINC. CAR; REfurn. and redec.; 1-2 rms.; $4 up.; slp. rms. $3.

SUPERIOR, E., 218—BASEMENT, COOL FOR summer, 1-2; maid serv.; nr. lake, loop.

WELLS, N., 608—SGL. AND DBL., SHWR. tub bath; quiet, clean, kit. priv. $2 up.

WILSON, 1318, 2D—1-2 RMS.; LARGE, sunny; wall bed; Frig.; adults; $6; all trs.

MOD. 2 AND 3 RM. APTS.—PRIV. BATH. $4.50-$7. 2407 Clybourn, cor. Fullerton.

2-2½ RS., PR. BTH., FREE LINEN, LT., gas, ref. $10.50 wk. up. 1259 Winnemac.

BOARD AND LODGING.

South Side.

PERRY, 8041—PLEAS. RM. FOR 1-2 YNG. men; excel. meals; gd. trans. Radcliff 5108.

North Side.

SHERIDAN, 5643—FRT. DBLE., SGLE. home on lake, beach. Exc. meals. Sun. 9319.

DESIRABLE ROOMS, NICELY FURNISHED, full service; 2 meals daily; $12 week up; monthly rates. Palais Brompton Hotel, 528 Brompton-place, 3540 north at Lake Shore-drive. Graceland 3840.

DEL MONTE HOTEL—454 MELROSE AT Lake Shore-dr., 3240 N. All outside rms.; with meals, $10.50. Atmosphere of pri. club.

COMF. RM., BEST HOME COOKED MEALS. $8.50; gentlemen; ex. tra. Gra. 2185.

LGE. SUN RM., EXC. MLS.; PRIV. F.; NR. lp.; all tran.; $9. dbl., $7.50 ea. Lon. 0776.

ATTRAC. APT., ½ BLK. TO LAKE; GRAND piano; room, board; best trans. Sun. 7465.

Children.

GOOD HOME—1-2 CHILDREN; LG. RESIdence; gd. training; yard; nr. schl. Irv. 7045.

Convalescent Homes.

NURSE—IDEAL HOME; TAKE ELDERLY lady; best of care, home cookg. Bri. 1899.

HOME FOR AGED, INFIRM—MILD MENTAL AND CONVALESCENTS. MID. 1605.

WANTED—TO RENT—ROOMS.

WTD.—RM. AND BOARD BY MAN, S. S. AT $6.50 wk. Address N 98, Tribune.

FURN. RM.—PRIV. BATH, PRIV. GENT. FAM. Nr. N. or N. W. side. Address C G 226, Tribune.

HOTELS AND APARTMENT HOTELS.

In Uptown Chicago MAKE THE

Sheridan Plaza

YOUR SUMMER HOME.

Just off the Outer-drive, near all the beaches and Lincoln Park Golf courses.

A step to all transportation. Cool, inviting rooms with private roof garden for guests and their friends.

SHERIDAN-RD. AT WILSON.

$9 Per Week Up WITH PRIVATE BATH. Special Monthly Rates. Daily $2 Single.

ROESSLER-TEICH MANAGEMENT. LONGBEACH 1900.

THE BELAIR HOTEL

Near the lake and park. 15 minutes to loop.

ROOM WITH BATH—$8 WK.

Complete hotel service. Restaurant in building. DIVERSEY-PARKWAY AT SHERIDAN. BITTERSWEET 4000.

ATLANTIC HOTEL

IT'S SMART TO LIVE IN THE LOOP. YOU SAVE TIME AND MONEY. Special monthly rates to permanent guests. LOW AS $6 PER WEEK.

Nicely furnished and newly decorated. Rooms with complete hotel service. CLARK NEAR JACKSON-BLVD. Wab. 2646.

HOTEL RIENZI

600 DIVERSEY, 2800 N. BUC. 4100. Located near Lincoln Park, in fine amusement and shopping center. Attractive outside rooms and suites. Smartly furn. and decorated. Tile baths, shower. Bus, car at door; 15 min. Loop. $2 daily up. Special weekly rates. Excellent cafe. Garage in connection.

ATTRACTIVE. NEW. IMMACULATE.

MARK TWAIN HOTEL

5 min. to loop; fireproof bldg.; free radio. Enjoy comforts of home. Tub, shower each room; box springs, innerspring mattresses; single rooms and suites. Garage service. $1.50 DAILY UP. SPECIAL WEEKLY-MONTHLY RATES. 111 W. DIVISION AT CLARK. LIN. 7110.

DEARBORN PLAZA

KIT. APTS., $12 50 WK. UP.

ROOMS, $9 PER WEEK. DAILY, $2.50. KITCHENETTE APTS., $45 MO. UP. Newly decorated. Refurnishing and carpeting in progress. Newest 15 story bldg. on Gold Coast. Walking distance to Loop. 1032 N. DEARBORN-ST. WHI. 6464.

Montrose Beach Hotel

1-2-3 Room Apts., $37.50 Up

$2.50 and up daily; $12.50 up weekly. Soundproof; elegantly furnished; refrigeration; free radio; coffee shop and garage. 24 HOUR HOTEL SERVICE. 925 Montrose-avenue. Bittersweet 7700.

The Commonwealth

AT THE GATEWAY TO LINCOLN PARK. PINE GROVE AT DIVERSEY-PKWY. 250 newly furnished outside rooms. Unexcelled cuisine in our beautiful new dining room; barber and beauty shop; valet; garage. Reas. rates. Phone Diversey 9805.

$5—$5—$5—$5

Weekly for a clean, pleasant room, pri. bath. L and surf. Transient, $2 and up 1 per. PERSHING HOTEL, 6400 COTTAGE GROVE.

$5 WEEKLY—$5.

Priv. shower rms., attractive mthly. rates. HOTEL CARLING.

1512 N. LA SALLE-ST. Mohawk 1200.

LIVE IN CENTER OF THE LOOP—NEWLY FURNISHED RMS., $30 MO. UP.

HOTEL HAMILTON,
18 S. DEARBORN.

JEFFERY PARKWAY North

6731 JEFFERY. Near JACKSON PARK. Spacious 2 rm. apts.; twin inadors; free swimming pool; 24 hr. hotel serv. Fai. 4282.

BUENA TERR. APT. HOTEL.

4246 SHERIDAN-RD.—Beau. furn., newly dec.; lt. spac. 2-3 rm. apts.; comp. hotel svc.; all trans.; $47.50 up; children's pri. playgrd.

WEDGEWOOD HOTEL.

200 rooms, 200 baths. $9 up; 2 room suites, $15; I. C., L. 6400 Woodlawn. Fai. 5800.

— — — BUENA PARK HOTEL — — — 4145 Broadway. 350 newly furn. outside rooms, $5.50 week up; L, bus, st. car at door.

WACKER HOTEL—NEW FIREPROOF BLDG. Outside rooms; private baths; $7 wk. up. 111 W. Huron-st. cor. Clark. Select clientele.

— CHELSEA HOTEL, 920 WILSON-AV. — 2 rm. suites, connectg. bath, $11 wk. for two; sgle. with bath, $6.50 wk. up. $1.50 day.

CLARK, N., 1015—HOTEL OLYMPIC; PRI. rm., bth., free radio, $1.50 dly., $6 wkly.

1-2-3 ROOMS—HOTEL SERVICE. HOTEL Wil-Jen, 6543 Cottage Grove-avenue.

STORY HOTEL, 2115 SEDGWICK—½ BLK. to car-bus tran. $5 week. Spec. mo. rates.

HOTELS AND APARTMENT HOTELS.

Take a Tip from Us

[illegible]

ROSCOE PLAZA, 1650 Roscoe-st. [illegible]

GEORGIAN, 537 Deming-pl. [illegible]

712 DIVERSEY-PARKWAY. 2800 North. [illegible]

THE ROKEBY, 3831 Rokeby-st. [illegible]

THE STANDISH, 5110 Kenwood-av. [illegible]

HOTEL MARYLAND, 900 Rush-st. [illegible]

CHARLESGATE, 5710 Winthrop-av. [illegible]

ELMGATE MANOR, 825 Main-st., Evanston. [illegible]

All buildings are most desirably located [illegible]

Interstate Management Corp.

NOW OPEN FOR EARLY SPRING SHOWING the new

DEWEY APARTMENTS IN THE EDGEWATER BEACH HOTEL

COME AND SEE THE BLOSSOM FESTIVAL

ALL PRIVILEGES OF THIS GLORIOUS SPOT, INCLUDING TENNIS, BOATING, BEACH WALK, PUTTING COURSE, MARINE ROOM, PLAYGROUND, ETC., ARE OFFERED TO GUESTS OF THE APARTMENTS.

SINGLE APARTMENTS ARE PRICED FROM $65.00; TWO ROOM SUITES FROM $110.00. NEW SUN PARLOR SUITES FROM $175.00.

Sudler & Co., Rental Agents

Noble T. Macfarlane, Apartment Manager, 5300 BLOCK Sheridan-road. Telephone Longbeach 6000.

CHICAGO'S Newest Hotel

IN THE HEART OF THE LOOP.

Invites You to Inspect Its Rooms of Tomorrow. Studio Apts. from $50 Mo. Ultra Mod. Hotel Rms. with Pri. Bath from $2.50 Day.

Before selecting your New home, see these Studio Apartments

HOTEL CHICAGOAN
67 W. Madison-st.
Phone ANDover 4000.

SAVE TIME! LIVE BETTER!

Great NORTHERN Hotel

Lovely large new rooms and suites; save transportation time, and money; real value.

$45 UP MONTHLY.

Complete hotel service. See any time. Phone HARRISON 7900. DEARBORN, JACKSON, AND QUINCY. "Opposite Postoffice."

. . . . LIVE IN COMFORT . . . .

HOTEL DEVONSHIRE.

An ideal residence conveniently located. On the near North Side. 5 min. walk to Loop and shopping centers. A complete 24 hour service. $7 A WEEK UP. Special monthly rates to permanent guests. 19 EAST OHIO. SUPERIOR 4900.

HOTEL SHORE CREST

OVERLOOKING LINCOLN PK. AND LAKE. 420 WRIGHTWOOD. DIV. 4800. It is possible for even the very modest budget to include an apt. in the Shore Crest located in the heart of the Lincoln Park sector. We offer faultless accommodations in kitch. apts. Also ROOMS WITH BATH. Complete serv. Excel. cafe. Fine transit facilities.

WELLINGTON ARMS

2970 SHERIDAN-ROAD.

Smartly furnished 1 to 6 room kitchen apts., overlooking Lincoln Park and the lake. 15 minutes from the loop. Furnished and unfurnished. Rates begin at $45 unfurn. $60 furn. Daily rates, $2.50 up. Bit. 4600.

BEAUTIFUL BEDRM. APTS. WILL ACCOM. four persons. Also smartly furn. single kit. apts., tw. dbl. bed. Day, wk. or mo. Com. serv. Reas. Next to pk., lake. Sun-roof gard.

Lincoln Pk. Arms Hotel

2738 PINE GROVE-AV. MOHAWK 3102.

HOTEL LINCOLN, CORNER CLARK, LINcoln and Wells. 300 Outside Rooms.

APARTMENTS AND ROOMS TO SHARE.

YNG. BUS. MAN, 25, DES. MEET SAME and find apt. to share. Address O J 586, Tribune.

MOTHER-SON SHR. BEAUT. APT. OR RENT lg. bdrm. Lady-gent.; L, bus; $5. Bel. 5026.

2 BUS. GIRLS WILL SHARE 4½ RMS. same or rent rm. Sun. or eves. Aus. 1128.

A COMPLETE ROOM APT. AND BOARD service. Chicago Room Registry. Dea. 2713.

YNG. GIRL SHARE LG. KIT. APT. SAME; tw. beds.; $5. Lon. 3500. Apt. 204, aft. 4.

LADY SHARE WITH CPLE. OR 2 LADIES—4 rms., or rent rm. Call eves. Lon. 0733.

WIDOW WITH FURN. WILL RT. AND SH. apt. same or cpl.; N.S. Address N 81, Tribune.

TO RENT—HOUSES.

South Side.

HOME WITH GARAGE, $45.

1510 W. 73d-pl.; 5 rm. bungalow. 7259 Vernon-av.; 6 rm. house. HOUGH, 4172 S. Halsted-st. Yards 0808.

7346 SOU. SHORE-DR.—6 RM. COTTAGE; furn., new. dec.; lt., attr.; $40. Reg. 7126.

Northwest Side.

ROOMING HOUSE—1460 MILWAUKEE-AV., 18 rms.; reas. Call Mr. Laff. Dea. 2589.

$40-$42.50—BEAUTIFUL LARGE 5 RM. home. Mills, 7610 Grand. Merrimac 6000.

Suburban—South.

ULTRA MOD. 9 RM. RES. IN BEVERLY nr. Sutherland school, 4 bedrms., 2 baths on 2d fl.; maid's rm. and bath off kitchen; walnut liv. rm. and din. rm.; indirect lighting; natl. fireplace; large completely equipped recr. rm. in basement; oil ht. $200 per mo. BEVERLY 4400.

Suburban—North.

8 RM. HOUSE, 4 BEDRMS., 1 BATH; LAKE Forest, Ill.; h. w. ht. Suitable for family or small business. Conv. to all trans. and business dist. Bri. 8000. Apt. 706.

GLENCOE—3 BEDR., 2½ BTH., BRK. COL.; heated sun-slp. pchs., brkf. rm.; nr. schls., tran; offer $100. Heinsen Rlty., Winnet. 254.

473 E. ILLINOIS-RD., LAKE FOREST—10 rms., 3 baths, oil ht., 2 car garage; large lot; close to trans. Immediate occupancy.

WILMETTE—NR. TRANS. AND SCHOOLS—6 large rms., gar., $60. Greenleaf 2568.

EVANSTON—LARGE STONE HSE., 4 BTHS., gar. 1101 Forest-av. Imm. occ. Sta. 3464.

Suburban—West.

BUNGALOWS FOR RENT—

5 and 6 rooms; brick; near L transp.; $40.00 and up. Wm. Zelosky Co., near Westchester "L" Station. Phone Maywood 8085.

8 RM. HOUSE FOR RENT OR SALE—FINE location. River Forest. Hay. 7860.

TO RENT—FURNISHED HOUSES.

SOUTH SIDE—MAY 1ST TO OCT. 1ST—8 rms. [illegible]

[illegible]

WANTED—TO RENT—HOUSES.

[illegible]

TO RENT—RESORT PROPERTIES.

Illinois.

[illegible]

Wisconsin.

[illegible]

TO RENT—APARTMENTS—SOUTH.

General List.

7640-56 STEWART-AV.

[illegible]

McKEY & POAGUE

7607-11 DREXEL-AV.

[illegible]

McKEY & POAGUE,
7940 Cottage Grove. Triangle 5060.

Choice May 1st Selections.

MODERN BLDGS. CONVENIENT TRANSP.
6516 Harvard, 4 rooms, de luxe.......$52.50
6600 Stewart, 3½ rooms.........$42.50-$45
7616 Colfax, 4 rooms...............$47.50
Englewood 3000. Agent on premises.

6358 KENWOOD, 3½ ROOMS..$47.50-$50
1420 E. 67th-place, 5 rooms.........$50
5010 Dorchester, 6 rooms.......$60-$65
56th-Dorchester, 5-6 rooms....$65-$67.50
5445 Cornell, 7 rooms, 2 baths......$80
SCHMIT & WATT.
40 N. Dearborn. Randolph 1984.

424 W. MARQUETTE-RD.

3½ rms.; modern bldg.; tile bath; refrig.; L trans. Inq. jan., or call Fra. 0353.

3700 LAKE PARK-AV.—3 AND 4 ROOM apts.; allowance for gas and light; 2 blks. from I. C. $25 and up. Agent on premises.

7243 BENNETT-AV. — 2½ AND 4 ROOM front apts.; new stove, elec. refrig., roll away; 2 blks. I. C. Bryn Mawr station.

6038-46 BLACKSTONE—2-3-4 RMS.; NEWLY decorated; steam heat, gas included; near I. C., street car, park; $18-$30.

BLACKSTONE, 6050—2-4 RMS., $22.50 TO $30; dec.; I. C. Agent on prem. Oak. 3140.

5519 DORCHESTER—3-4 RM. FRONT APTS. Elec. refrig.; good transpo.; reasonable.

7200 SOUTH SHORE-DR.—2-4 RMS.; NEW ref., new stove; dec. to suit; I. C., bus, sur.

One, Two, and Three Rooms.

S. W. COR. 73D AND EVANS—
1ST ....3 RMS..............$40.00
3D ....3 RMS.............. 40.00

2447-9 W. 63D-ST.—
2D ....1½ RMS.............$32.50
3D ....2½ RMS............. 37.50

Above apts. have all mod. conveniences.

HOOKER & SLOSSON, Agts.
140 S. DEARBORN-ST.

7650 COLFAX-AV.

2 RMS., $35.
3 RMS., $40 TO $42.50.

Near shopping district, schools, I. C. transportation.
MANAGED BY
COCHRAN & McCLUER CO.

4523½ DREXEL-BLVD.

2 RM. APTS., $32.50.

Newly decorated. Near shopping district, schools, churches, good transportation. Refrig. included in rent.
MANAGED BY
COCHRAN & McCLUER CO.

2 ROOMS, $32.50

7834-44 ELLIS-AVENUE. Modern hotel type building. See agent on premises.

2½ ROOMS, $30.
3 ROOMS, $35.

1401-07 E. 63d-place; nr. I. C. Janitor or Parker-Holsman Co. Hyde Park 2525.

348-58 W. 74TH-ST.

3½ RMS. . . . $40.00-$42.50. Large, light rms.; free gas and refrigeration; R. I. and surface transportation.

1120 E. 47TH-ST.

2 and 3 rooms; inador beds; electric refrigeration; excellent transportation and shopping. $30 and up.

8201-13 Michigan-av.

3 rm. apt. in beautiful, well landscaped court bldg. Inador bed, white kitchen cabinets, 4 closets. See janitor.

— — — — 7502 KINGSTON — — — — Attractive 2 rm apartment; dinette, kitchenette. Large, light rooms. Near I. C. and surface transportation. Reasonable.

1½ R., $28.50; 3½ R., $38.50.

Free gas, refrig.; 2 blocks L; bus at door; facing park. 4336 Drexel-blvd. Oak. 4951.

1509 W. 94TH-ST.—3½ RM. APT., ROCK Island trans., newly dec.; $42.50; tile bath, shower, free refrig. Cedarcrest 4039.

2101 E. 67TH—2 RM. APTS., OVERLOOKing Jackson Pk.; conven. to all trans.; $32.50 up. Agent on prem. Hyd. 1563.

— — — 1742 W. 95TH-STREET — — — 3 room kitchenette apt. Free gas; near all transportation. Reasonable rental.

— — — ATTRACTIVE RENTALS — — — 7455 Merrill—mod. 2 rs.; lg. liv. r.; fr. ref. 6306 S. Hermitage—lvly. 1-3 r. apts. Fr. ref.

8128 INDIANA—3½ RMS. BEDRM. AND inador, tile bath, shower. G. E. refrig.; free gas. All outside rooms. $45.

462-76 WINNECONNA-PKWY. — MOD. 3½ units; elec. rfg.; Auburn Pk., facing lagoon; best transp.; $45. Van Horn, Rand. 4340.

IDEAL LOCATION—3½ RMS., INADOR BED, canvas walls, white woodwork, free refrig. 1934 E. 74th-st. Midway 6804.

812 E. 58TH-ST., 2 AND 3 RMS., $37.50-$42.50; free gas, refrig. See janitor.

9050 S. ASHLAND, 3½ RMS., FREE ELECtric refrigeration. Rock Isl. tran. $42.50.

419 W. 65TH-PL.—3 RM. APT.; PCH., GAS, elec., heat incl. $35. All transportation.

MAY-OCT.—SUNNY 2 RM. APT.; VIEW OF lake; $35. See manager. 4819 Lake Park.

3 RMS.—SUN PARLOR, FREE GAS, LIGHT, refrig. May 1st. 6406 Minerva-avenue.

7757 WINCHESTER—3½ RMS., BEDRM. and inador; free elec. refrig., $42.50.

Four, Five, Six Rooms, and Larger.

ATTR. 4 RMS., 2D FLR.; MOD., 3 CLOS.; gd. tr.; refg.; reas. 6159 Evans. Fair 3557.

6 RMS., TILE BATH, REFG., GAR. INCL. $60. 7835 S. Ridgeland-av. Sa. 5163.

— — — 5 ROOMS, $42.50 — — — 617 E. 61st. May 1st. Fairfax 9300.

1713 E. 84TH-PL.—5 LGT. RMS., 2D; SUN pch.; G. E.; $62.50, incl. gar. Aber. 5579.

7414 INDIANA, 1ST—5 RMS.; G. E. REFG. New stove, yard. $57.50, incl. garage.

627 W. 73D-ST. [CORNER LOWE-AV.]—4-5 rms.; elec. refr. R. I. tran. $40-$45.

5216 S. WELLS-ST. — 5 LARGE, LIGHT rms., h.w.ht. $37.50. See janitor. Rad. 9462.

7742 RIDGELAND-AV.—6 RM. APT. NEW G. E. refrig. New stove; garage. Reas. rent.

6036 EBERHART—6 LG. LT. RMS.; S. P. sh. b. 3d fl.; el. ref.; reas. Plaza 6088.

6753 OGLESBY—IDEAL LOC.; 4 RMS., INAdor, canv. walls., whi. wdwk. Hyde 0603.

LOVELY 4 RM. APT.—VERY MODERN; furn. or unfurn.; avail. May 1. Hyd. 1762.

7943 SOUTH SHORE-DR., 4 RMS., REFR. enclos. pch., $40. Ex. tran., ½ blk. lake.

7601 EAST END-AV., 1ST-2D FL. COR. BLD. Beau. light, 6 rms., new refg., garage.

7147 RIDGELAND—MOD. 5 ROOMS, GLZD. porch, ivory wdwk., tile bath. Mid. 6105.

5 ROOM APT., 2D—TILE BATH, CANV. walls, glazed pch.; reas. 8009 Indiana.

848 E. 64TH-ST.—7 LGT. RMS., HEATED. $40. See jan. or Eheim, Pal. 5486.

6502 KENWOOD-AV.—7 RMS., 2 LG. FRT. rms., 2 baths, 2d; $67.50. Hyde Pk. 1045.

1514 E. 62D-ST.—4 RMS., $30; STEAM; ½ blk. Jackson Pk., schls., I. C., L trans.

6757 CHAPPEL—4 LGT. RMS., LGE. SUN parl., decor. New stove. 1 blk. park schl.

7501 STEWART-AV.—4 RMS., ELEC. REF.; mod. bldg.; gd. transp. Stewart 0646.

1220-22 E. 54TH-ST., NR. WOODLAWN-AV. 5 rms.; desirable; all outside; 1st floor.

701 E. 90TH—4 LT. R., REF., INADOR, ex. tr. $42.50 up. 5 r. hse., $35. Ste. 1919.

10927 S. MICHIGAN—6 LARGE ROOMS, 2D floor; light woodwork; barg. State 5631.

6841 JEFFERY-AV.—7 ROOMS, 2 BATHS. Hot w. heat; 2d; bargain. State 5631.

6103 GREEN—4 ROOMS, ELECTRIC REfrigeration; "L" transportation. $40.

MODERN 6 LARGE ROOMS, $45. EXC. trans. S. E. cor. 123d-Emerald. Bev. 0117.

TO RENT—APARTMENTS—SOUTH.

Four, Five, Six Rooms, and Larger.

[illegible]

HOOKER & SLOSSON, Agts.
140 S. DEARBORN-ST.

7224 COLES-AV.

[illegible]

CHARLES RINGER CO.
7915 Exchange-av. South Shore 0444.

4726 GREENWOOD-AV.

[illegible]

THE CLOISTERS

DORCHESTER-AV. AT 58TH-ST.

[illegible]

7111 S. PARNELL-AV.

4 and 5 ROOMS, $40 TO $50.

[illegible]

Immediate Occupancy.

[illegible]

1418 W. Marquette-rd.

[6700 south], 4 rooms, $50. Electric refrigeration, inador beds; near Ogden park; good shopping and transportation.

6900 S. MICHIGAN-AV.

4 rooms, $37.50 and $40. Corner building. G. E. refrigeration, inador beds, sun parlors. Good shopping and transportation.

8021 MARYLAND-AV.

4 lge. rms.; free refrig.; good trans.; excel. loc. and shopping; redecorated. Inq. jan. or Call FRA. 0353.

8337 INGLESIDE, $80.

Beau., mod., 1st flr., 6 lge., cheery rms.; 2 baths, G. E. refr., gar.; surf., I. C., schls., shop. Decor. to suit. Stew. 8291. Gentiles.

5 ROOM APT., $50.

Large, light rms. in well kept bldg. Pleasant surroundings; G. E. refrig. See janitor. 7956 WABASH.

509 E. 80TH-ST.

4 rms., modern well kept bldg.; excel. loc.; refrig.; INADOR; very desirable. Inq. janitor or call FRA. 0353.

. . . . . . 6 ROOMS — $55 . . . . . . 7327 Princeton-av. Elec. refrig., sunparlor, table-top stove; dec. thruout; R. I. trans.; near church and schools. See tenant or call Cedarcrest 1801.

MOST UNUSUAL!—[4] HUGE LIV. ROOM with woodburn. firepl.; full size dinette; ultra mod. kit., spacious bedrm., lge. bath, unique bldg., grounds; free gas; $60. 4847 Lake Park. To see, Ran. 1820 or Ken. 7050.

8158 S. WOOD-STREET.

5 lg. rms., refrig.; redec.; tile bath; excel. loc. Inq. janitor or call Fra. 0353.

8045-49 CHAPPEL-AV.

4-5 rs.; md. bldg.; Craf. walls, tile bath; nr. schl., tr.; refg. Inq. jan. or Fra. 0353.

4 ROOMS, $45 UP.

Facing park; free gas, refrig.; 2 blocks L; bus at door. 4336 Drexel-blvd. Oak. 4951.

4-5 ROOMS—NEAR U. OF C.

932 E. 56th, inador, refrig.; 5-6 room efficiency, cor. apts. Orr Realty. Mid. 7000.

7730 EAST END-AVENUE.

6 rms., 2 baths; gar.; excel. loc.; refrig.; very desirable. Inq. jan. or call Fra. 0353.

DE LUXE 6 ROOMS—$70.

Canvas walls, ivory woodwork, tile bath; new refrig.; garage included. 8135 Langley.

4 ROOMS, $30.

3754 Ellis-av.—Steam heat, newly decorated. Franklin 6584.

7012 CLYDE, 2D............$75

6 rms., 2 baths, free refrigeration, new stove. See janitor or Herzog. Ran. 1187.

208 E. 69TH-PLACE—MODERN 4 RM. APT., 2d. Elec. refrig.; mantel and book niches. N. Y. Central trans. South park bus; 69th st. car line. Swanson, Stewart 5938.

De Luxe 4 Rm., Refr., $47.50

New bldg.; refr.; canv. liv. rm.; ½ blk. L surf. 6852 Normal-av. See this today. McCLUN, 217 W. 63D-ST.

7 LIGHT RMS., 2 BATHS, SUN PARLOR—1549-51 E. 65th-st. Nr. lake; park; I. C., L. Elec. ref. $70. Leigh & Co., 1505 E. 67-st. Mid. 2701.

7609 ESSEX-AV.

6 lge. rms. de luxe, 2 baths, canvas walls; near I. C.; rent reasonable. Reg. 0029.

7940 HONORE-ST.—6 RMS., FREE REFRIG. Tile bath, shower, extra lav., breakfast rm., canvas walls; beaut. apt.; reas. rent. See tenant or call Ced. 1802.

S. E. COR. 61TH AND PARNELL—GOOD transp. and shopping; 5 and 6 rms., $35 up. See janitor or Shanklin & Co., 111 W. Washington-st. Fra. 5034.

6932 JEFFERY-AV.

6 rms.; 2 colored tile baths; all large rms.; canv. walls; 7 closets; 1 block I. C.

7847 EAST END, 3D—DE LUXE 5 RMS. and heated por., liv. rm. 20x[..] canvas walls, arches; large, light rooms. Garage.

5 ROOMS—$42.50. MOD., STM. HEAT, G. E. refrig. Well located, will dec., 2d fl. 6802 S. Halsted-street. Eng. 9322.

4530 DREXEL—9 ROOMS, LARGE, LIGHT, canvas walls; excel. transportation; immediate occupancy; $115. See Mrs. Stack.

7 LIGHT ROOMS, 2D APT.—FRENCH WINdows, glazed pch., G. E. refr., stm. ht.; nr. Univ. 5468 Ridgewood-ct. Mid. 1980.

THE NARRAGANSETT—5 MOD. RMS. OF unusual size and charm, overlooking lake and drive; $162.50. 1640 E. 50th-st.

6700 CRANDON-AV.—ON THE PARK AND overlooking the lake. 5 well-arranged rms. and 2 baths; $110. Res. mgr.

1530 E. 65TH-PL.—1ST APT., 5 RMS., ½ blk. Jackson Pk. $45. Scr. rear pch. New refr. and stove, exc. tran. Owner. Oak. 3459.

7119 CONSTANCE—5 RMS. AND INC. SLPG. pch., 2d fl., 2 flat; oil ht.; showers; ivory wdwk.; awn'gs, pch., yard; $65. Hyd. Pk. 7087.

6514 ELLIS-AV.—ABSOLUTELY LIKE NEW. Dec. throughout; 6 rms., bath with shower; elec. refrig.; sun rm.; gar.; very reas.

WOODLAWN ARMS—GORGEOUS LG. LGT. mod. 5 rms.; overlk. park; sun. rm.; inador; $75-$90. 5046 Woodlawn. Ken. 4209.

6054 STONY ISLAND-AV.—4 RMS., BEDrm. and 2 inadors; elec. refrig.; I. C., L., street car and bus transp. $45.

7929 ST. LAWRENCE—5 EX. LG. LT. rms., slp. pch., 2d, 3d; good trans.; reas.

7637 EAST END-AV.—2-E, FINE BLDG., 4 rms., $42.50. Tile bath, Frigid. Nelson.

5 RM. LGT. APT.—GLAZED PCH. WILL dec. to suit. El. ref., $55. 8007 S. Hermitage.

7259 PRAIRIE-AV.—5 RM. APT. SIDE drive, garage; rent reduced to $60.

7028 KIMBARK—6 LGT. RMS.; H. W. HT.; exc. trans., I. C., bus ¼ blk. Dorch. 2828.

1948 E. 72D-PL.—6 LG. LT. RMS., 2 BTHS., solarium; 1½ blks. I. C. Midway 6847.

6453 ELLIS, 2D—5 LGE. LT. RMS.; G. E. Lge. rear pch.; good trans. Mid. 3780.

6 RMS. AND SUN PCH., TILE BATH AND shwr. Elec. refrig. 7019 S. Green-street.

7130 MERRILL—4 RMS. AND SUN PARlor; free gas; I. C. trans. See Mrs. Wells.

1205 W. GARFIELD BLVD.—5 rooms, elec. refrigeration. $37.50.

TO RENT—APARTMENTS—SOUTHWEST.

General.

6353 S. KEDZIE—2 & 4 RMS.; LGE., CLEAN mod., refrig., jan. serv. Reas. Rep. 9094.

One, Two, and Three Rooms.

4355 S. SAWYER-AV.

Choice 3 room apts. for May 1st at $35 to $37.50. Good transp. See agent on prem.
MANAGED BY
COCHRAN & McCLUER CO.

5601 SACRAMENTO—2½ AND 3½ RMS. free elec. refrig. $35 to $42.50.

2-3 ROOM MODERN APTS. — $33.50-$40. 6358 S. Hermitage-av. See Krouse.

Four, Five, Six Rooms, and Larger.

MOD. 5 RMS.—STM. HT. EL. REFR.; COR. bldg., encl. pch. Reas. 3654 W. 58th-street.

TO RENT—APARTMENTS—NORTH.

General List.

734 WRIGHTWOOD.

3-4-5 rm. apts.; 2-3 beds; free gas. See agent on premises or call Randolph 6171.

— — 2000 LINCOLN PARK WEST — — 2-3-4-5 ROOMS, $55 TO $155. 16 STORY BLDG. OVERLOOKING PARK. PETER F. REYNOLDS. LINCOLN 3633.

520 SURF-ST.—2-3-4 ROOMS, TILE BATH, inador bed; excellent location and transportation. Reasonable rent.

1555 HOLLYWOOD—1-1½-2 4 ROOM APTS. $35 to $55. See agent on premises or phone Briargate 2234.

TO RENT—APARTMENTS—NORTH.

General List.

Quinlan & Tyson

[illegible]

2½ ROOMS.
1603-17 N. RICHMOND $33.50

[illegible]

3½ ROOMS.

[illegible]

4 ROOMS.

[illegible]

5 ROOMS.

[illegible]

2749 ARTHUR 47.50
4940 N. KIMBALL 62.50
6712 GLENWOOD [inc. garage]......70.00

7 ROOMS.

6335 WINTHROP [inc. garage].....145.00

Quinlan & Tyson

1 N. La Salle. Central 0227.

— — — — — —2 ROOMS — — — — — —
2133 Concord Place.........................$20.00
— — — — — —3 ROOMS — — — — — —
2133 Concord Place.........................$30.00
— — — — — —3½ ROOMS — — — — — —
2941 Irving Park Blvd.....................$36.00
3523 Belmont-Avenue.......................$40.00
5806 N. Mason-Avenue......................$40.00
1636 Grace-Street..........................$40.00
5514 George-Street.........................$40.00
3731 Elston-Avenue.........................$38.50
1408 Roscoe-Street.........................$42.50
— — — — — —4 ROOMS — — — — — —
4146 N. Avers-Avenue......................$42.50
1956 Melrose-Street.........................$45.00
2610 N. Laramie-Avenue....................$42.50
2616 N. Laramie-Avenue....................$45.00
2244 N. Monticello-Avenue.................$43.00
3804 N. Marshfield-Avenue.................$42.50
2951 N. Talman-Avenue.....................$42.50
4840 N. Ashland-Avenue....................$42.50
4190 Elston-Avenue.........................$42.50
3501 Sunnyside-Avenue.....................$44.00
— — — — — —5 ROOMS — — — — — —
1406 Roscoe-Street.........................$52.50
1934 Roscoe-Street.........................$50.00
2205 Roscoe-Street.........................$50.00
6422 N. Albany-Avenue......................$55.00
5135 Glenwood-Avenue.......................$45.00
4332 N. Western-Avenue.....................$46.00
4046 N. Mozart-Street......................$55.00
2218 Bissel-Street..........................$43.00
— — — — — —6 ROOMS — — — — — —
1618 Belle Plaine-Avenue...................$46.00
6342 N. Bell—2 baths........................$72.50
INQUIRE EICH BROS., WELL. 3346.

MODERATE RENTALS in Better Buildings.

2½ ROOMS.
652 Oakdale-av. [2950 N.]—New stoves; refrg., cross-ventilation, inadors. $35-$37.50
444 Roslyn-place [2500 N.]—Elevator bldg., carpeted floors, ½ bl. Lin. Pk. $40-$42.50

3½ ROOMS.
3823 N. Fremont-av. [900 W.]—White wood, inadors, free refr., all trans. $40-$42.50-$45
3808 N. Sheffield-av. [1000 W.]—Large rms., cross ventil., ½ blk. bus, L, surf. $40-$42.50
652 Oakdale-av. [2950 N.]—Bedr. apts. 1st, 2d, 3d; new stoves, refr., inador....$40

4 ROOMS.
1448 Elmdale-av. [6000 N.]—Large rooms, quiet resident.; nr. L, schls.....$52.50

5 ROOMS.
1400 Winnemac-av. [5036 N.]—Corner bldg., pleasant view; 2d or 3d apts..$57.50-$60
5340 Kenmore-av.—Large rooms and sun parlor. White wood... new stove, refrig. $55
1624 Olive-av. [5636 N.]—2d apt. Enclosed porch, large rms., new stove, refrig. $55
1448 Elmdale—Large rms., white wood, new stove, 1st apt. $67.50

Wirtz, Haynie & Ehrat, Inc.,
3180 Sheridan-rd. Well. 3000
ASK FOR CLARKE BAKER.

1400 Lake Shore Drive

GAS, ELECTRICITY AND REFRIGERATION INCLUDED IN RENTALS.

2 rm. efficiency, liv. r., din., kit.......$62-$72
4 rm. efficiency liv. r., bedr. din. kit. $80-$95
5 rms.—Liv. r., 2 bedrs., 2 baths. $122-$140
6 rms.—Liv. r., 3 bedrs., 2 baths..$170-$185

Elmer A. Claar & Co., Agts.
Whitehall 4180.

Wirtz, Haynie & Ehrat

3180 SHERIDAN-ROAD.
WELLINGTON 3000.

YACHT HARBOR APTS.

BITTERSWEET 4106.

1, 1½, and 2½ room apts. in Belmont Harbor District, just off the Drive, commissary, beauty shop and valet in bldg. Roof garden. Carpeted floors, gas, light, refrig., and switchboard service included in rental.

540 BRIAR-PLACE.

BUC. 2600.

Unusually attr. 1 to 5 room apts. $40 to $110 in well managed, elev. bldg. Just off the Drive, good transportation, switchboard, and elec. service. Manager on premises.

1055 GLENLAKE-AV.

2½ and 3½ rm. apts. in very desirable bldg., 1 block to L, also bus and street car trans., $37.50 to $47.50. See janitor on prem.

More for Your Money

2 ROOMS.
7100 Sheridan-rd. $40.00
1523 Lunt-av. $38.50

3½ ROOMS.
2535 Campbell-av. $42.50
3943 Janssen-av. $42.50

4 ROOMS.
5950 Winthrop-av. $55.00

5 ROOMS.
2500 Eastwood-av. $50.00
1900 Farwell-av. $52.50
4128 N. Kedvale-av. $32.50
5940 Winthrop-av. $60.00

See agent on premises at State 4670.

GEORGIAN COURT APTS.

OVERLOOKING LINCOLN PARK
1710-34 N. LA SALLE-ST.
7 rooms, bath and extra lavatory with wood-burning fireplace $85
4 to 6 rooms ....$55 to $75
ALSO
3-3½ rooms Crilly-court ......$40 to $47.50
1700-18 N. WELLS-ST.
5 and 6 rooms..........................$40 to $50
D. F. CRILLY & CO.,
1706 N. WELLS-ST. LINCOLN 5732.

PATIO APTS.

GRANVILLE, CLARK AND THOME.
4 rooms.............$47.50 and $52.50
Spacious, airy rms.; rollaway; arch doors. NO DOGS.
2 rooms in Clark-st bldg..............$32.50
Spacious, modern, light; free gas. Ex. tran.; shops, all schools and churches. B. F. Weber & Co., 6214 N. Clark. Sheld. 1466.

. . . 3 AND 4 ROOM APTS. Chesterfield Apts. 4225-35 N. Palmer-st. Modern building; large, light airy rooms; showers. Frigidaires; quiet residential section; near shopping, schools, churches and all transportation. Rents from $40.00. INTERSTATE MANAGEMENT CORP.

MELWAY APTS. 617-25 MELROSE-ST. 2 AND 4 ROOM APARTMENTS. Ideal place to live; within one block of school, shopping, transportation, and beach. Modern building. Rent from $35. INTERSTATE MANAGEMENT CORP.

2, 3 AND 4 ROOM APTS. Ashland apts. 4036-40 N. Ashland. Large, light rooms in modern bldg.; near schools, shopping, and all transportation. Rents from $35. INTERSTATE MANAGEMENT CORP.

SHERBURNE BEACH

6259 SHERIDAN-ROAD. 3 and 5 room apts. on the lake. Private beach; restricted. Sheld. 3700.

2 AND 4 ROOM APTS.

Furn. or unfurn. Wonderful loc. Reas. rents. See agent, 519 Deming. Linc. 4412.

— — 415 FULLERTON-PARKWAY — — 2-3-4 ROOMS—$60 TO $115. Opposite Lincoln Pk. Dogs not permitted. PETER F. REYNOLDS. LINCOLN 1518.

620 ALDINE—3½ RMS.; REAS. SEE AGT. in bldg. or Shanklin & Co., 111 W. Washington-st. Fra. 5034.

3-4-5 RMS.—FREE REFRIG.; EXC. TRAN.; reas. 3339-45 GREENVIEW.

TO RENT—APARTMENTS—NORTH.

One, Two, and Three Rooms.

DESIRABLE

2 TO 3 ROOM SPACIOUS APTS. [illegible]

747 N. Wabash-av. [illegible]

COOK & JACKSON, INC.,

[illegible]

Price and Prestige

[illegible]

1140 NORTH LA SALLE.

1½-2-2½ Room Apartments $35 UP.

[illegible]

JOHN T. WHEELER CO. LINCOLN 5900.

[illegible]

STUDIOS.

Very attractive 1½ rms. Excel. neighborhood near lake and park. Large dormer windows. One has priv. entrance. New baths with showers. New elec. kitchenettes. $45-$60.

15 Burton-pl. at Dearborn.
SUPERIOR 1855.

3 ROOM APT., $37.50.

In front of court bldg. All lge., light rms. new electric refrigeration.

2 Room Apt., $30.

See Janitor. 2241 Bissell-st.

1209 N. STATE-ST.

STUDIO DUPLEX APTS.

Living room, bedroom, kitchen, air conditioned. General Electric kitchens. Reasonable rent. Agent on premises.

STUDIO APARTMENT.

Beautiful and unusual. Two miles from Loop. Priv. entrance. Quaint courtyard. 3 rooms. Wood burning fireplace, shower. Free gas. Gentiles. Cent. 9875, days. Del. 5768, ev.

SUBLEASE—1400 LAKE SHORE-DRIVE—3 rm. efficiency apt., lake exposure, large living room, bedrm., kitchenette, extra inador bed. Gas, light, refrig., and switchboard service included in rental of $82.50. AGENT—WHITEHALL 4180.

1645 N. WELLS-ST.

2½ ROOMS, $35.

General Electric refrigeration, inador beds. Good shopping and transportation.

3½ ROOMS, $42.50 UP.

Attractive apts.; free refrigeration; ideal location; near L and surface transportation. 5252 Glenwood-avenue. LONgbeach 8833.

839-41 DAKIN-ST.

Light, airy 2 rms.; inador; near all trans. $32.50-$35; gentiles. Jan. on premises. THE KNIGHT TRUST. Long. 4981.

3½ ROOMS IN MODERN BUILDING, $47.50; tile bath and kitchen, separate shower stalls, canvas walls. Large living room and bedroom. Free refrigeration. H. J. KARTHEISER. 2901 Devon. Bri. 1111.

947-57 CORNELIA.

2½-3-3½ bedrm. apts.; elec. refrig.; good transp.; $35-$40. See resident manager.

4200 N. ASHLAND-AV.

2-3 rms. free gas; god trans.; refrig.; inador. Inq. jan. or call Fra. 0353. $35 up.

1362 N. STATE-ST.

3½ rm. mod. apts. Beautiful appointments. Woodburning fireplaces. Elec. stove and refrg.

4500-10 N. RACINE-AV.

2½-3 rms., light, mod. apts.; newly dec. All conven. and tran. $35-$40. Gentiles.

EDGEWATER DIST.—NEWLY REMODELED 1½-2½ rm. apts.; rollaway beds, table top stoves, refrig., gas, light; $35-$42.50; hotel serv. 1048 Foster. Office, 5200 Kenmore.

— — — NEW ELEVATOR BLDG. — — — Light 2-3 rm. kitnts.; free light, gas, refrig. Rollaways; tile bath. All trans. Priced for immed. rental. 4824 N. Damen. Edg. 6389.

— — — — 2 ROOM APTS. — — — — 24 hour elevator-switchboard service. 1 block to L and lake. Rent, $42.50. 1039 HOLLYWOOD-AV.

— —2 AND 3 ROOM KITCHENETTE— — Free refrig.; near L, bus, lake; $32.50-$42.50. 1365 Greenleaf-av. Rog. Pk. 6360.

3957 N. ASHLAND-AV.—2½-3½ ROOMS, elec. refrig. Well maintained building. $42.50-$45. Agent on premises.

1235-41 NORTH SHORE-AV.—MODERN 3½ rooms; elec. refrig.; 1½ blocks from lake; $47.50. Van Horn, Randolph 4340.

2½ RMS.—NEW DEC. ALL WHT. WDWK.; all trans.; gas, lgt., refrig. free; $42.50; avail. now. See agent. 5019 Winthrop.

— — — 2349 DEVON-AV. — — — 2 and 3 room kitchenette apartments. Free gas and refrig. Well kept building.

1 ROOM UNFURN. KITNT.—WALK. DIST. loop; dec. to suit; $32.50 up, including gas. Stanford Apts., 1164 North Dearborn.

— — 2 ROOM KITCHENETTE, $35 — — Free gas and refrig.; ideal loc. nr. trans. 1717 North Shore-av. Rog. Pk. 6360.

3½ RM. APT.—INADOR; NR. TRANS.; $40. Johnson, 1707 North Shore. She. 3315.

SUBLSE MAY 1-OCT. 1—3½ RM. FURN. OR unfurn. apt. 3163 Hudson. Balfanz.

RICHTER MANOR, 660 BARRY-AV. 2-3 rms., $37.50-$50. Free gas, light, refr.

NEW ELEV. BLDG., 3 RMS., LT., GAS, refg. free $45. 3500 Freemont, nr. all tr.

MARSHFIELD, 3526 N.—1½-3 RMS.; NEW apt.; free gas and refrig.; $32 up. Hulter.

815 BRADLEY, NR. HALSTED—2 R. KIT.; el. ref., or incl. gas, $30; furn., $35.

1-2 RMS.—ULTRA MOD. FREE CARPET, gas, refrig.; reas. 1505 Morse. Shel. 8820.

$35—COR. BLDG., 2½ RM. KIT., EL. REF., gas free, bus, car at door. 1157 Diversey.

1051 DAKIN-ST. — 2½ RMS., $30. FREE gas and refrig. Modern. All transp.

3½ RMS.—1218 VICTORIA-AV., 5800 N. Mod. well kept; 3d floor. May 1st. $41.

611 ARLINGTON—3½ RMS.; FREE REFR.; mod. bldg.; nr. Linc. Pk. Reas. Div. 9500.

Four, Five, Six Rooms, and Larger.

6 BEAU. ULTRA MOD. LGE. RMS., 2D; tile bath, kitchen, extra lav., free refrig., gar. Refined neighborhood. Reas. 6343 N. Troy.

— — — 1465-67 WINONA-AV. — — — 5 rms.; refrig.; $50-$52.50. Gentiles. Agent on prem. or call Frank. 1266.

6034-38 N. HERMITAGE—4 RMS.; ELEC. refrig., inador, firepl., bookcases, showers; well kept bldg.; $45-$47.50. Agent on prem.

719 WRIGHTWOOD, 2D—5 RMS., $37.50. 723 Wrightwood, 6 rms., 3d apt., $47.50. Rauschert, 922 Armitage. Div. 3093.

— — — 5-6 RMS., $45-$50 — — — Large, light, white woodwk. Clean bldg. Park beach. 4339 Hazel [900 W.] Bit. 6829.

6510 CLAREMONT-AV.—MODERN 6 RMS.; tile bath, G. E. refrig.; garage; overlooking golf course. Juniper 8384.

5406 GLENWOOD, 2D AND 3D APT.—5 rooms, sun parlor, glazed rear porch; G. E. refrigeration. Longbeach 7633.

6 ROOMS, 2 BATHS—1ST FLOOR. MODERN 6 apt. bldg.; choice location; all transp. 1633 Estes-avenue. Rogers Park 6780.

7409 GREENVIEW AT JARVIS "L" STAtion; 5 rooms, private porch. H. W. CROXTON & CO., 4723 Broadway.

2332-48 ADDISON, COR. CLAREMONT—4-4½ rooms; well maintained bldg.; G. E. refrig.; $42.50-$50. Agent on premises.

950 ADDISON, 2D—LOVELY 6 RM. CORNER APT.; STEAM HEAT; $47.50.

4-5 RMS.—STM. REFRIG., $40-$52.50; NR. schools, trans. 5001-9 N. Ashland.

3919 N. FREMONT, 2D—5 ROOMS, $48; elec. refrig.; excellent trans. Lak. 6480.

4458 BEACON—5 LARGE, LIGHT ROOMS. Immediate possession. Excellent transp'tion.

BEAUT. 6 LG. LT. RMS.; 2D FL.; SUN par.; tile bath; 5 cl. 1349 Winnemac-av.

7 RMS.—4 BEDRMS., 2 BATHS, SUN PAR., glazed rear pch. 4741 Malden, 1st; reas.

5059 WINCHESTER—6 LGE. RMS., LIV. R. 18x21; near hi. sch., gd. trans. Rav. 4955.

5 RMS.—TILE BA.; FREE GAS. 2258 Fitch-av., near Touhy and Rockwell; $80.

6 LIGHT RMS.—NEW STOVE AND REFR.; $65. 6220 N. Claremont. Holly. 4539.

4507 N. PAULINA-ST.—4 ROOMS, ELEC. refrig. All trans. Agent on prem. $32.50.

4112 N. ASHLAND-AV.—6 RMS., 2D APT., $55. Rauschert, 922 Armitage. Div. 3093.

1426 THOME-AV. [6200 NORTH]—NEW bldg.; 5 rms.; latest feat. Shel. 8602.

IF YOU WANT A BEAU. APT., REFINED neighborhood; reas. rent. Call Edg. 1111.

5 RMS.—HEATED; ENCL. PORCH; GAR.; adults; $42. 2424 Belle Plaine, 1st or 2d.

SUBLEASE 5 LG. LT., AIRY RMS.; REAS. rent. See janitor, 4018 Glenwood.

MARSHALL FIELD GARDEN APARTMENT homes. 411 Blackhawk-st. Lincoln 2121.

ATTRACTIVE 5 ROOMS AND ALCOVE—$47.50; steam, refrig. 1430 W. Cuyler-av.

3240 LAKE SHORE-DR.—SUBLEASE 8 rms.; 3 baths; $165. Restricted. Buc. 0473.

(Continued on following page.)

TO RENT—APARTMENTS—NORTH.

(Continued from preceding page.)

Four, Five, Six Rooms, and Larger.

EXCLUSIVE APARTMENTS.

1511 N. DEARBORN-Parkway—6 rms., 3 baths, canvas walls, beautifully remodeled. Refr. included. 3d apt. $125.
612 STRATFORD-Place—6 rms., 2 baths, 1st apt., canvas walls, solarium, new appointments, 4 exposures, $120.
440 OAKDALE-Avenue—7 rooms, 3 baths, canvas walls, large rooms, 4 exposures, 3d apt. $115.00.
717 JUNIOR-TERRACE—8 rms., 3 baths, heated garage. Private play porch, 2 apt. bldg., wood burn. fireplace. $140.
Wirtz, Haynie & Ehrat, Inc., 3180 Sheridan-rd. Wel. 3000

5 ROOMS, $77.50 TO $80.
523-27 DEMING PLACE
Large, light, desirable apts.; modern in every respect. Bath and extra lavatory; private front and rear porches. Many other desirable features. Close to shopping, schools, park and churches. Agent on premises.
QUINLAN & TYSON, INC., 1 N. LA SALLE. CENTRAL 0227.

4 ROOMS, $47.50
6031-43 N. PAULINA.
A beautiful building you will be proud to live in. The units are arranged to give cross ventilation. Ample closet space. Close to shops and transportatiton. Agent on premises.
QUINLAN & TYSON, INC., 1 N. LA SALLE-ST. CENTRAL 0227.

$45 and $52.50. 4-5 Rooms.
3507 N. RACINE
Modern arrangement of large outside rooms; ample closet space; conv. to trans., shops and schools.
QUINLAN & TYSON, INC., 1 N. LA SALLE-ST. CENTRAL 0227.

7411 N. DAMEN
Excellently arranged 4 room apts, $50; near shopping, transportation and supervised children's park.
SEE RESIDENT MANAGER.
QUINLAN & TYSON, INC., 1 N. LA SALLE. CENTRAL 0227.

Finest 5 Rms. in Rogers Pk.
Studio living rooms, canvas walls, tile baths, cabinet kitchens. Private swim. pool and recreation rooms. Facing 25 acre Indian Boundary Park. $87.50 to $100. Free refrig. Gentiles. 2440 Estes-av., or agents.
Wirtz, Haynie & Ehrat, Inc., 3180 SHERIDAN-ROAD. Welling. 3000.

2335 COMMONWEALTH.
6 rooms, 2 baths; in Lincoln Park; excellent location; every convenience. Available May 1st. $115 and up.
4 rooms, high floor, large and light.
WILLOUGHBY & CO., Agent on premises. Central 5050.

EXCEPTIONAL VALUE.
One spacious well arranged 6 rm. apt. with view of park and drive. Immediate occupancy. See Resident Mgr.,
3520 LAKE SHORE-DRIVE.

SUBLEASE—1400 LAKE SHORE-DRIVE. 6 rooms; large living room, 3 bedrooms; 2 baths; east, south and west exposure. Good closet space. Gas, light, refrig. and switchbd. serv. included in rental of $150. AGENT—WHITEHALL 4180.

4201 N. Ashland-av.
4 rooms, $45. Corner building, G. E. refrigeration, sun parlors, inador beds; good shopping and trans.; near school and church.

AQUITANIA
3½-4-5-6 RM. APTS.
832 Argyle; large, attractive apts.; overlooking lake; $87.50-$160. Mgr. on prem.

4½-5 ROOM APTS.
5959 GREENVIEW-AV.
Large rooms; new building; all modern appointments; canv. walls; free gas, free el. refr. For inspection see Mr. Hedberg on prem.

3800
LAKE SHORE-DRIVE.
Ideal 4½ to 8 room apts.; reasonable rentals. See Mgr. on premises or call Lake V. 3830.

— — — BEAUT. 4 RM. APT. — — — —
24 hour elevator-switchboard service. 1 block to L and Lake. Rent $72.50.
HOLLYWOOD-KENMORE APTS., 1039 HOLLYWOOD-AVENUE.

4-4½ AND 5 ROOMS, $50-$57.50 AND $65. Free gas and refrigeration, tile bath and kitchen, canvas walls.
THESE ARE REALLY GOOD VALUES.
H. J. Kartheiser, 2901 Devon. Bri. 1111.

EXCEPTIONAL VALUE.
Beaut. lge., light 4 rm. apt.; extra rollaway bed, large closets, pantry, electric refrig.; nr. Morse L sta., Gentiles. 1435 Pratt-blvd.

2100-10 MONTROSE-AV.
Light, airy 5 rms.; inador; ample closet space; nr. all trans.; $47.50-$50; gentiles.
THE KNIGHT TRUST. Long. 4981.

6 ROOMS, $130.00.
On 5th floor. Overlooking north end of drive and Lincoln Pr. Unusual offer at this rental. Phone Chapman, Bittersweet 3722.

Extra Large 5 Room Apt.
3822 N. Hoyne—Large living rm., encl. back porch, H. W. ht., quiet naborhood, gd. shop. dist., exc. trans.; $55. Graceland 4422.

1438-44 LUNT-AVENUE.
5 except. lg. rms., sun par., excel. loc.; L trans.; refrig. Inq. jan. or call Fra. 0353.

1507 GRANVILLE.
4-5 large, light rms. Newly decorated. See agent on premises or call Randolph 6171.

1444-46 ELMDALE—5 AND 6 RM. APTS.: large rms., light trim, new refrigerator, tile bath, glazed sun porch. Nr. schools; excel. trans.; 6 room; available now. Briar. 5738.

1218 COLUMBIA-AV.—NEAR SHERIDAN: 1st apt.; 6 rooms, 2 baths; inclosed, heated sleeping porch. Inquire 2d apt. Rogers Park 3896.

. . . 912-922 LAKESIDE-PLACE . . .
Front 4 rm. apt. with priv. pch.; complete dec.; G. E. refrig.; all trans.; E. of Sheridan-road. Price $42.50. See janitor on premises.

4 RMS.—MODERN, $48.
1360 Jarvis-av., nr. lake and "L." Best value in Rogers Park. She. 8300.

202 E. WALTON-PLACE.
6 rms.; wood-burning fireplace; 3 baths; garage in building; sublease. Superior 3659.

A Real Apartment Home.
7 bright rms., 1 sun rm., 2 baths, nr. lake, all trans; free refr.; $85. 7628 Rogers-av.

861 LAKESIDE-PL., 2D—IMPRESSIVE 8 room apt.; 2 baths.; light on all sides; large porch. Rent $80.
H. W. CROXTON & CO., LONGBEACH 6622.

6 ROOMS, 2 BATHS.
Breakfast rm.; gar. 1st; ultra modern: $90. 4507 N. Rockwell. Lon. 1239 or Rav. 8545.

4 RMS.—1225 CHASE-AV., LAKE AND Park view. De luxe apt. Rogers Pk. 7844.
5 RM. CORNER APT., 1650 SHERWIN-AV.

1372 GREENLEAF—VERY DESIRABLE 4 large rms.; well arranged; 1st 2d, or 3d; near lake and L. Restricted. See janitor.

1546 N. LA SALLE—4 FINE RS., 3D. FINE courtway, 1 blk. L. park. Elec. rfg. $45-$48. No dogs. Inq. 1542.

— — 4-4½ ROOMS, AT THE LAKE — — 2 bedrms.; free gas; near L, bus; $55-$62.50. 7221 Sheridan-rd. Rogers Park 6360.

5 RMS.; BEAUTIFUL, STRICTLY MODERN Corner apt. 3d floor, $67.50.
6500 N. Washtenaw. Rogers Park 2797.

MODERN 4-5 ROOM APTS., REAS. RENT; L, bus, st. car, lake. 1057 Sheridan-road [Devon and Winthrop].

— — — ATTRACTIVE RENTALS — — —
966 Cuyler—4 rms.; slpg. pch.; new stove.
1269 Leland—4 large, light, airy rooms.

BEAU. MOD. 3½-4 RM. APTS., BEDRM.-INador; new stoves and refrig.; near lake, all tran. 7628-36 Bosworth-av. Briargate 8986.

5680 RIDGE-AV.—3D; 5 EXTRA LARGE rooms; private porch; convenient loc.
H. W. CROXTON & CO., 4723 Broadway.

900-08 BELLE PLAINE—4-5 RMS.; G. E. refrig.; newly dec.; well maintained building; $40-$45. Agent on premises.

6 LARGE, LIGHT RMS.—OVERLKG. LAKE east of Sheridan-rd. Sun porch, slp. pch., refrig.; $65. 843 Gunnison [4850 north].

2477 GUNNISON—LGE. 4 FRT. RMS.; 1ST Compl. redec.; el. ref.; imm. poss.; $42.50

4 LIGHT RMS.—NEWLY DECORATED; 1 blk. L station; $40. 1262 Winnemac-av.

5133 SHERIDAN—4, 5, 6 RS.; SUN PARL., shr., ex. lav.; nr. pk., lk.; adults. See jan.

4-5-6 RM. APTS. ON LAKE; VERY HIGH grade; good trans. Gentiles. 1119 Lunt-av.

6 RMS.—CANVAS WALLS; 1321 ELMDALE 2d; tile bath; $62.50. Briargate 4465.

6-7 RMS.—2 BATHS, SHWR.; MOD. THRUout; new stove; ref. Gentiles. Wel. 2610.

7-8 R. COR. APT.—BLT.-IN TUB, LINO. kit.; gd. dec. In Rav. All tr. $60. Wel.1100

4 RMS., $40; STM., FREE REFR., CROSS vent. All tran., 3d. Wynkoop, 1453 Cornelia

6 LARGE, LIGHT RMS.—SUN PARLOR, elec. refrig. $55. 3444 N. Janssen-av.

4343 KENMORE—6 ATTR. RMS.; ELEC. refg.; lrg. bedrm., shower; all tran. $48.50.

5008 N. WINCHESTER, 1ST AND 2D, 4 rms.; encl. porch; G. E. ref. $40. Gd. tran.

— — — — 730 OAKDALE-AV. — — — —
6 ROOMS—$50.00.

4 ROOM APT.—CORNER BUILDING; GOOD trans. $47.50. 2300 Winnemac-avenue.

1330 BIRCHWOOD—5 RMS., 2 BATHS, SUN pch.; nr. lake; gd. tr. Rogers Park 1907.

1445 WARNER—5 LGE. RMS., ENCL. REAR pch.; nr. Clark-Southport. Bit. 4120.

6 LGE. ROOMS—STEAM, $42.50. L. SURF. trans. 2348 N. Lincoln-av., nr. Fullerton.

7-8 RMS.—TILE BATH, REFRIG., F. H.; $65-$67.50. 518 Fullerton-pkwy. Irv. 4025.

SMILIN' JACK—"ZERO-ZERO"

TO RENT—APARTMENTS—NORTH.

Four, Five, Six Rooms, and Larger.

3750 Lake Shore Drive
5 TO 8 ROOMS.
Large, spacious rooms; wood burning fireplaces, cross ventilation; swimming pool. Outstanding in every way.

1016 Hollywood-av.
5-6-7 rooms, half block west of drive. View of lake. Well arranged large rms., sun and slp. porches, $100-$135.

1366 N. DEARBORN-PKWY.
6 ROOMS, 3 BATHS. Elevator and Doorman.

73 E. ELM-ST.
4 AND 5 ROOMS. Elevator building. Just off Lake Shore-dr. ATTRACTIVE RENTALS.
HOGAN & FARWELL, INC., 664 N. Michigan-av. Whitehall 4560.

De Luxe 6 Room Apartment
JUST OFF SHERIDAN-ROAD. BELMONT HARBOR DISTRICT.
Conveniently arranged; 3 bedrooms, 3 baths, large closets, fireplace, French windows, glazed sleeping porch, breakfast room, elevator service.
444 BELMONT.
INTERSTATE MANAGEMENT CORP. RANDOLPH 2566.

7 ROOMS, 3 BATHS, $145.
6335 N. WINTHROP
Arranged for conv.; the decorating and appointments are all you might expect to find in one of Chicago's finest apt. homes. Woodburning fireplace; garage included in rental.
QUINLAN & TYSON, INC., 1 N. LA SALLE-ST. CENTRAL 0227.

543-545 ALDINE-AV.
Not a new bldg., but very well maintained and with many advantages to offset some of its older features. High grade tenancy and good resid. neighborhood near Belmont Harbor. Good schl., shop. dist., trans. 6 rms. for $65-$70. Janitor will show or phone
BAIRD & WARNER. Superior 1855.

Best Rogers Park Location.
2443 Lunt, 1st apt., facing park; 6 large beautiful rooms with 2 baths. Tile kitchen and colored tile bath. Last word in modernity and comfort. Avail. May 1 at a reasonable rental. Shown by appointment only.
FRANZE & CROOKS, INC., 5634 N. CLARK. LON. 3352.

2626 to 2636 Lake View-av.
Conservative, handsome, homey 5, 6, 7 room apts.; facing Lincoln park. Every service and equipment that makes the older apartment desirable.

1433 Dearborn-pkwy.
1 blk. from Lincoln Park, 6 rms., 2 baths, liv. rm. 25x25. Additional sun rm. Htd. garage available if desired. $110. Sup. 4373

1341-49 TOUHY-AV.
Very attractive 4 rm. apt. in well managed bldg.; 2 blocks to "L," ½ block Sheridan-rd.; complete decorating; reas. rental. Manager on premises. Rogers Park 7921.

A REAL BARGAIN.
7 spacious, outstandingly attractive rms. Corner apt. Overlooking Belmont Harbor and Lincoln Park. May 1 occupancy. Phone Couillard, Bittersweet 3723.

3530 LAKE SHORE DRIVE.
One unusually well arranged 7 rm. apt. overlooking park and drive, at attractive rental. Uniformed attendants, and 24 hour service. Now open for inspection.

EDDYSTONE HOMES
421 MELROSE.
5 rms. on 19th fl.; all windows overlooking yacht harbor; restricted. Bitt. 4127.

5732-58 WINTHROP-AV.
Light, airy 4-7 rms., $45-$77.50. Nr. all trans.; gentiles. Janitor on premises.
THE KNIGHT TRUST. Lon. 4981.

4636 CLARENDON
5 SPACIOUS LIGHT RMS. 2 BATHS. Enclosed porch. Modern. Quality building. H. A. Seagren, 800 Eastwood, cor. Clarendon.

644 SHERIDAN-RD.
Near Lake Shore-dr.; most attract. 7 rms.; 2½ baths; $110, including gar. See agent on premises, or call Wellington 0075.

5 ROOMS, 2 BATHS—7 ROOMS, 3 BATHS. 433 Briar-pl., 11 story elevator, de luxe bldg.; lrg., bright, airy rms.; ample closets. Aply at bldg. or call Buc. 1131.
John E. Colnon & Co., Inc., 208 S. La Salle.

4705 N. TALMAN-AV.
Modern 5 rm. apt.; large, light rms.; corner; free refrigeration; 1 block from L; $60. See Mrs. Tabar on premises.

BARGAIN ON THE DRIVE.
3520 LAKE SHORE-DRIVE.
4 spacious, well arranged, light rms. Abundant closet space. Surpris. low rental.

SUBLEASE—1400 LAKE SHORE-DRIVE. 5 rooms; south exposure; living room, 2 bedrooms, 2 baths, din. and kit. Gas, light, refrig. and switchboard serv. included in rental of $117.50. AGENT. WHITEHALL 4180.

4 ROOMS, $42.50.
Corner apt., 3900 Janssen. See janitor or phone Wabash 0332.

4½ (2 Bdr.) Frt. Cor., $52.50.
Elec. refrig.; blk. Addison bus, 2 blks. Southport "L." 3450 Janssen-av. Wel. 5354.

7614 EASTLAKE-TER.
Lge. 6 rm. apt. facing lake; 2 baths, sun par, incinerator, scr. pch. See janitor.

LARGE 4 ROOM APT.
In front of bldg., 4 closets, exc. surroundings. Barg. See jan., 1416-1422 Hutchinson.

1327 LUNT-AV.
3½, 4 and 5 rm. apts. Mod., elec. refrig., shwr. $50-$75. Ex. tr. 1 bl. lk. Mgr. on prem.

433 OAKDALE.
Nr. Sheridan; excl. 6 rm., 2 bath, 2 sunrms.; encl. pch.Sun.,Lin.1372;wkdys,Div.9450

6 RMS.—2 TILE BATHS, SHOWER STALL; tile kit.; full breakfast rm.; ultramod. layout and decorations; exc. trans.; conv. schls. Gar. incl. 7541 N. Oakley. Rog. 5343.

2557-63 MONTROSE-AV.
3 and 4 rms.; free refrig.; redec. Inq. Jan. or call Fra. 0353. $40 up.

4147-61 BYRON-ST.
2-4 rm. apts.; free refrig.; 1 block North Western; $35-$40. Resident mgr., Pen. 0365.

5644 RIDGE-AV.
Beautiful large 5 room apartment; near lake, all transportation; reasonable. SHAY.

1603-09 AINSLIE—3½-4 ROOMS; INADOR, free gas and refrig.; well maintained bldg.; $42.50-$47.50. Agent on premises.

947-59 OAKDALE—4 ROOMS; ELEC. REfrig.; newly dec.; well maintained building; $40. Agent on premises.

7618-26 EASTLAKE-TERR.—4 RMS.; ELEC. refrig.; well maintained building; nr. lake. Howard shop. dist.; $45. Agent on premises.

— — 1730-44 JUNEWAY-TERRACE — —
4 rooms; elec. refrig.; well maintained building; $42.50-$45. Agent on premises.

6 LGT. RMS.—HOT WATER HT. REFRIGerator, enclosed pch., newly decorated, 2d floor; adults. 2250 Addison. Gra. 3159.

6 AND 8 SPAC. ROOMS—2-3 BATHS; NR. park, beach, golf course; all trans.; $80-$115. 700 Irving Park-blvd. Lak. 6480.

746 GORDON-TER.—5 LGE. RMS., 1ST FL.; shower, elec. refrig.; will decorate. Reas. Gentiles. Lake V. 5024 or Well. 3647.

4 CHEERFUL RMS.—5100 GLENWOOD, 3D. Cor. apt.; sun p., inador, ample clos.; choice loc.; Fos. bus; gentiles, adts.; $50. Ard. 1891.

6042 N. WASHTENAW—6 ROOMS, BEAUtiful apt.; elec. refrig.; well kept bldg.; garage; $85. Agent on premises.

1235-41 NORTH SHORE-AV.—MODERN 6 rm. effic., 2 baths; nr. lake; fine location, at only $87.50. Van Horn, Rand. 4340.

ATTR. 6 RMS., CRAFTEX WALLS; REfrig., tile bath, shower. 5516 N. Artesian.

5516 KENMORE—LARGE 6 ROOMS; TILE baths, new carpt.; free gas, refr. Sun.0908

BEAUTIFUL AND SPACIOUS 6 RM.—2D apt. 2218 Arthur-av., $70. Bri. 2344.

TO RENT—APARTMENTS—NORTH.

Four, Five, Six Rooms, and Larger.

2751 ARTHUR-AV.
4-5 Rms., $52.50-$62.50
This apt. has Craftex walls, tile baths. Close to shops, schools and transportation. Agent on premises.
QUINLAN & TYSON, INC., 1 N. LA SALLE-ST. CENTRAL 0227.

TO RENT—APARTMENTS—NORTHWEST.

General List.

MODERATE RENTALS in Better Buildings.
3½ ROOMS.
806 N. Lockwood-av. [5300 W.]. Large rms., inador, free refrig.; perf. condition.$45
4 ROOMS.
4019 W. Berteau-av. [4200 N.] Cross vent., free refrig.; near trans., shopping......$45
4151 W. Cullom-av. [4300 N.] New bldg. Large rms., good layout. 1st..........$45
2024 N. Kostner-av. [4300 W.] 1 or 2 bedrms.; free refrig.; good tras.$45-$47.50
4816 N. Talman-av. [2632 W.] Large rms. New refrig., well kept bldg.; gd. trans.$47.50
Wirtz, Haynie & Ehrat, Inc., 3180 Sheridan-rd. Well. 3000
ASK FOR CLARKE BAKER.

3½ ROOMS, $42.50-$45
3207-13 N. KEATING.
Desirable well arranged rooms, full size bedroom, extra Rall-a-way, free gas, conv. to transp. and shopping. Agent 4715 Belmont.
QUINLAN & TYSON, INC., 1 N. LA SALLE. CENTRAL 0227.

5517-24 W. EDMUNDS-ST.
4934-48 N. LESTER-ST.
3 RMS. $37.50
4 RMS. $42.50
Lge., light rms.; G. E. refrig.; 4 rms. can be used as 2 bedrms. N. W. and surf. trans.

— — — ATTRACTIVE RENTALS — — —
4752 N. Kilpatrick—Cor. 5 rms. Free ref.
5523 Irving Park—4 Rms. Free gas, free refr.
2150 Point-st., cor. Calif.—2 lovely rooms.
2700 N. Sacramento—Cor. apt.; 5 rms.; G.E.
3708 Wrightwood—4 large, bright, airy rms.
2367 Newland-av.—3½ mod. rms. Free refig.

5518-22 W. BARRY-AV.
3 ROOMS $37.50
4 ROOMS $40.00
Large, light rooms; electric refrig.; good trans. and shopg.

7 LARGE, LIGHT RMS.—NEWLY DECOrated; 2d floor; east, south, and west exposure; Frigidaire. 2043 Mohawk-st.; $50 month. For appt. to inspect call Del. 0737.

3-4 RM. APTS., MODERN; H. W. HT., EL. refrig. 5100 Strong-st., in Jefferson Park.

4104 N. MOZART—2½-3½-4 RMS.; LIGHT, modern; reas. See jan. or Ran. 3477.

1148 N. HARDING — 3½-4 ROOMS; FREE refrig.; extra inador. Reas. Div. 9500.

One, Two, and Three Rooms.

3076-86 ELSTON-AV.
3 ROOMS $40.00
Large, light rms., G. E refrigeration; good trans. and shopping.

2½ Room Apts., $35.
4046-60 N. Keystone. Free gas; newly decorated; large living rm.; inador bed; porches; 2 blocks N. W. R. R. Resident manager.

2639-45 N. SPAULDING-AV.
2 and 3 rms.; refrig.; inador; table top stoves; inq. jan. or call Franklin 0353. $36.50 UP.

5043-49 FULLERTON-AV.
3 rms., refrig., lg., light rms.; redec. Inq. janitor or call Fra. 0353. $37.00 up.

— — — — 1550 N. KEDZIE — — — —
1½, 2½ and 3½ room apartments, facing Humboldt park; free gas and refrigeration. Will decorate. Reasonable.

2 RMS., $30; 3 RMS., $37.50—IN-A-DOR; refrig.; near L, surf., shops. Canning, 3412 Lawrence. Jun. 1114 or Inde. 5375.

2½ RMS.—4952 N. KIMBALL-AV., 1ST-3D. Inador; refrig.; dinette kitchenette; $35. Irving 1808.

— — — 3½ ROOMS, $40 — — —
2d floor; dinette, inador, shower.
4815 N. SPRINGFIELD. HOL. 3969.

4634-42 N. ALBANY—3½ ROOMS, G. E. refrig. Newly dec. Well maintained building. $37.50-$40. Agent on premises.

4015-23 SCHOOL-ST.—3½ UNITS; MODERN layout; elec. refrig.; best shopping and transp.; $40. Van Horn, Randolph 4340.

MODERN 2 RMS.—ELEC. REFRIG., FREE gas, stm. ht.; exc. trans. 4853 N. Kimball.

4055 SCHOOL-ST.—3½ MOD. RMS.; G. E. refrig.; dec. to suit. Reas. See Mr. Bott.

3½ RMS., 2D FL., $35; L TRANS.; S. E. cor. Wilson-Christiana. Lonb. 9000.

Four, Five, Six Rooms, and Larger.

4940-42 N. KIMBALL.
5 ROOMS, $65
All large, light rooms, desirable apts. in well kept bldg.; close to schools, shops, transp., etc. Agent 4944 Kimball or
QUINLAN & TYSON, INC., 1 N. LA SALLE. CENTRAL 0227.

4831 W. Addison-st.
5 ROOMS, $47.50.
Electric refrigeration, modern apartment building; good shopping and transportation; near schools and churches. Agent on prem.

4151 N. Sacramento-av.
4 rooms, $40. G. E. refrigeration. Free gas. Modern court building. Near school, good shopping and transportation.

4754 N. VIRGINIA-AV., 3D—6 RMS.; ULtra modern; large living rm., tile bath with shower, extra lav.; free refrig. Available May 1st; $67.50. Irving 1808.

New—5315 Giddings-st.
5 rms., $70 month; tile bath and kitchen. Agent on premises or call Kildare 6218.

4329 N. SACRAMENTO-AV.
4 and 5 rms. apts.; refrig.; conven. loc.; redec. Inq. jan. or call Fra. 0353. $42 up.

2023 N. LA VERGNE-AV., 3½ RMS., HEATed; refrig. free. Inquire Flynn's, 10 a. m. to 6 p.m., or eves., 8:30 to 10. 2414 N.Cicero

4 ROOM MODERN FLAT—HOT WATER heat; 2 bedrooms, enclosed sun porch; $37.50; adults. 4137 N. Bernard.

4128 N. MASON-AV.—5 RMS., 1ST APT.; furn. ht.; mod., attrac. apt.; quiet home neighbhd.; avail. now; $37.50. Irving 1808.

1947 N KILDARE — 4-5 RMS., LARGE, light. Dec., stm., elec. ref. Good trans. $37.50-$42.50.

4236 SPAULDING—MOD. 6 RS., SUN PAR., slp. pch., shower; refrig. $55. Key. 1613.

6 ROOMS — $50-$45, 2922 LOGAN-BLVD Encl. pch., G. E. refr.; lg. yard. Ran. 1994.

4 MOD., LGT. RMS.—CRAFTEX WALLS, tile bath, fr. refg., $42.50. 2954 Kostner.

4 ROOMS—NEWLY DEC.; NEW REFRIG.; $40. Agent on prem. 2404 N. Lyndale-st.

5015 W. NORTH-AV., 3D—5 LT. RMS., MOD. Free refrig.; new bldg.; $45. Berk. 6097.

4 AND 5 ROOMS—STM. HT., NEW G. E. refrig.; very reas. Apply 2924 Irving Pk.

2028 LE MOYNE-ST.—7 RMS., STM. HT., lt.; $45; gar. av. App. 1st apt. Alb. 3784.

5 RMS., SUN PAR., ELEC. REF., STM. HT., exc. tr. Wilson, 3000 W. Phone Key. 3037.

SUBL. 4 R., STM., $37; ADULTS. 3841 Altgeld, 3d. Spa. 9647, 6-10 p. m. or Sun.

6 LT., LGE. RMS.; H. W. HTD.; REFRIG.; encl. pch. Will dec. 2d apt., 5346 Leland.

1653 N. HUMBOLDT-BLVD., 1ST FL.—6 rms., G. E. refrig., $70. Randolph 3081.

BEAU. MOD. COR. APT.—5 LGE. RMS., 2d; stm. Priced for imm. occ. 4423 N. Hamlin.

MOD. 6 R. BUNG. FLT., CRAFTEX WALLS, arch drs., firepl. 4857 N. Merrimac.

4 RMS. AND ENCL. SUN PCH. STM. HT. Frig. $40. See janitor. 3518-20 N. Hamlin.

5 RMS., MOD. 2 FLAT BRK.; FURNACE. Will dec.; $38, 2d, 3018 N. Avers-av.

Test Your Facts

Here are the correct answers to the "Test Your Facts" questions on today's editorial page:

1. [c] Department of state.
2. [b] Canada, 3,617,675 square miles.
3. [a] By the inch.
4. [a] The cotton gin.

TO RENT—APARTMENTS—NORTHWEST.

Four, Five, Six Rooms, and Larger.

N. W. COR. FULLERTON AT KEDZIE-ST.
1ST—4 ROOMS $40.00
2D—5 ROOMS $42.50
2D—6 ROOMS $47.50
2516-26 N. KEDZIE.
2D—4 ROOMS $50.00
3D—4 ROOMS $50.00
S. W. COR. LEAVITT AND FOSTER.
3D—4 ROOMS $47.50
2030 BERWYN.
3D—5 ROOMS $57.50
5534 N. ARTESIAN.
3D—6 ROOMS [including gar.]...$70
Above apts. have all mod. conveniences.
HOOKER & SLOSSON, Agts. 140 S. DEARBORN-ST.

4½ ROOMS, $47.50
4709-15 BELMONT.
These apts. are exceptional, all large, light, well arranged rooms, each has 2 bedrooms and ample closet space; gas included. Modern bldg., conv. to transp., shopping, etc. Agent on premises.
QUINLAN & TYSON, INC., 1 N. LA SALLE. CENTRAL 0227.

4 ROOMS, $47.50
5018 N. KIMBALL-AV.
All large, light, desirable apts.; modern in every respect; conv. location to schools, transp., etc. Agent on premises.
QUINLAN & TYSON, INC., 1 N. LA SALLE. CENTRAL 0227.

TO RENT—APARTMENTS—WEST.

General List.

3859-63 W. MAYPOLE-AV.
3 ROOMS $37.50
4 ROOMS $42.50
Large, light rms.; G. E. refrig. Excellent trans. and shopping.

3243 FULTON-BLVD.
Lge. 2½-3½-4 rm. apts.; elec. refrig.; modern; showers; $35-$45. Good transportation.

QUINCY, W., 4938, OR 219 N. KENNETH—1, 2, 3, 4 apts.; G.E. refr.; reas. rent. Col. 7709.

One, Two, and Three Rooms.

3 AND 3½ ROOM APTS. $40
Lang, Weise & Cella, Randolph 2574.

2 RMS.—NEW, DEC.; FREE GAS. 4834-50 W. Adams. Janitor at 4908. Mans. 6185.

Four, Five, Six Rooms, and Larger.

4 ROOMS, $45.
5023 W. QUINCY-ST.
Modern building; all transportation. See janitor on premises.

3101 FRANKLIN-BLVD.
4 ROOMS, $37.50. Corner building. Modern apartment. G. E. refrigeration.

200 S. KILBOURN-AV.
4 and 5 rooms, $42.50 and $50. Modern corner building. Large, light, airy rooms. Good shopping and transportation.

3700 W. POLK-ST.
4 rooms, $40. Modern corner building. G. E. refrigeration. Light, airy apts. Near schools, good shopping and transportation.

3427 W. JACKSON-BLVD.
4 rm. apts.; modern; elec. refrig.; rental $40-$45. See manager, Mrs. Hutchison.

4936 WASHINGTON, 1ST, APT. 6—MODern rms., sun parlor, enclosed rear porch, tile bath, shower; excel. transp. Reas.

BEAUTIFUL, LIGHT, 6 ROOM APARTment, 3d floor, opposite Garfield park. $60. Apply janitor, 324 SOUTH HAMLIN.

4-5 RMS.—NEWLY DEC., STM. HT., G. E. refrig. Good trans. $33-$37. Gentiles. 438 S. IRVING [BELL-AV.]. SEE. 3817.

4 RMS., $40—6103 W ROOSEVELT RD. Call owner, MERRIMAC 6790.

5453 WEST END-AV.—4 RMS.; MOD.; INadoor bed; $45. See janitor.

4-5 RM. APTS.—ELEC. REFRIG.; GOOD trans.; reas. 343 S. Central Park-blvd.

EXCLUSIVE 8 RM. APT., LGE. FRT. PCH. Garf. Pk. 3522 Jackson, Van B. 3625.

4143-45 WILCOX-ST.—4 AND 5 ROOMS; $30-$35. See Janitor on premises.

5 RMS.—STEAM HT.; FRIGID.; SLEEPING porch. 44 Pine-av. Col. 4679. Bowen.

4 RMS.—STM. HT., REFG. GD. TR.; $32.50; adults. Ring 1st bell.144 N.Kedzie.

4 RMS. AND ENCLOSED SUN PORCH. ST. ht., Frig. $40. 3503 Franklin-blvd.

4 RMS.—STEAM HEAT, FRIGIDAIRE, $39. 438-40 N. ST. LOUIS-AV.

217 S. ST. LOUIS—4 FULL SIZED RMS.; inador; free refrig.; reas. Div. 9500.

TO RENT—APARTMENTS—SUBURBAN.

NORTH.

Evanston—15 minutes to loop.

PARKER & FINNEY, INC., 38 S. Dearborn-st. Randolph 3081.
FOUR ROOMS.
1137 Oak-av., west 3d. Electrolux....$50.00
717 Reba-pl., north 2d. G. E. refrig.. 45.00
555 Elmwood-av., 2d fl. Sun parlor, Gen. Elec. refrig.; newly deco... 45.00
FIVE ROOMS.
723 Reba-pl., south 3d fl. General Electric refrig.; newly deco......$55.00
AGENT ON PREMISES.

1017 GROVE
An Address of Distinction.
7 story, fireproof bldg. 6 rms., 2 baths; auto. pass. and frt. elev. Rent includes free gas, elec. refrig., stm. ht., garage $145
RESTRICTED TENANCY. SHOWN BY APPOINTMENT ONLY.
HOOKER & SLOSSON, Agts. 140 SO. DEARBORN-ST., CHICAGO.

— — — 498 SHERIDAN-ROAD — — — AT LAKE AND PARK.
Spacious 4 rms., natural fireplace, 1½ sty. 25 ft. living rm., tile bath, ample closets, garage. R. G. Raymond, Rogers Park 0458.

619 BRUMMEL-STREET.
5 rms. and garage; modern; L trans.; refg. Redec.; 1 blk. to Howard-st. Inq. jan. or call FRA. 0353.

Ravinia—29 minutes to loop.

— NEW BLDG., EFFICIENCY APTS. — Elevator, individual open terrace, 3 blks. lake 1 blk. train. Highland Park 686.

WEST.

Austin—14 minutes to loop.

$42.50 UP—4-5 MOD. RMS., ELEC. REFRIG. Nr. L. Janitor, 5026 Washington.

7 LOVELY, LGT. RMS., 2D; REFG.; ENCL. pch.; h.w. ht., insul. 125 S. Mason. Col.5996

Berwyn—17 minutes to loop.

4 RMS.—NR. ALL TRANS.; ELEC. REFRIG. Reas. rent. 1917 S. Grove-av., Berwyn.

TO RENT—APARTMENTS—SUBURBAN.

WEST.

Berwyn—17 minutes to loop.

MOD. 3½ LGE., AIRY APT., $45; ALSO 4 rms., $50; Frigid., showers; avail. May 1st. Near "L." 1941 S. Kenilworth-avenue.

2½ RM. MOD. APT.—NEAR. L; $37.50. Janitor. 2203 S. Ridgeland-av.

$35—LARGE 2½ RM. MOD. APT.; ELEC. refrig.; nr. L, Janitor, 2203 S. Ridgeland.

$35—2½ RM. MOD. APT.; ELEC. REFRIG.; nr. L. Janitor, 2121 S. Oak Park-avenue.

$37.50—3½ ROOM MODERN APT.; ELEC. refrig.; near L. 2144 S. Gunderson-av.

La Grange—21 minutes to loop.

MAY 1 POSSESSION—3-4 ROOM APTS. INador, G. E. refrig.; decorate to suit; good location; $52.50 and $55 month. Allinson & Co., 1 S. Waiola-av., La Grange 6000.

Oak Park—16 minutes to loop.

4 ROOMS, TO $50
1030-32 S. OAK PARK-AV.
All large, light, modern, well arranged rooms. Attractive bldg.; desirable section; conv. to shopping, transp. facilities. Agent on premises.
QUINLAN & TYSON, INC., 1 N. LA SALLE. CENTRAL 0227.

ON WASHINGTON-BLVD.
4-5-6 ROOMS FROM $57.50 TO $100.
These apts. are modern in every respect, having tile baths, recessed shower stalls, and the 6 rooms have 2 baths; canvased walls and arched doorways in all apts.
WILL DECORATE TO SUIT.
Lang, Weise & Cella, Randolph 2574.

480 N. AUSTIN-BLVD.
5 rooms, $55 to $62.50. Modern corner building. Large, light, airy rooms. Good shopping and transportation.

1, 2, 4 AND 5 ROOM APARTMENTS—MODerate rentals. On Austin-boulevard. LANG, WEISE & CELLA, Randolph 2574.

1138-50 WASHINGTON-BLVD.—4-5 ROOMS, elec. refrig., well maintained building; $45-$52.50. Agent on premises.

$47.50—3½ RM. MOD. APT. ELEC. REFR.; nr. Lake-st. L. Janitor, 101 S. Harvey.

6 R. APT., 2 BATHS, VENETIAN BLINDS, 3d fl. Nr. tran. 124 N. Austin. Euc. 8157

TO RENT—FURNISHED APARTMENTS.

(See Also Hotels and Apt. Hotels.)

SOUTH.

Your Inspection Invited.
Attractively furnished apartments in well managed buildings, with excellent transportation. Resident managers on premises.
THE NORMALSHIRE,
6808 NORMAL-BLVD. NORMAL 6001.
2 and 3 room apts. . . . . . . $45 to $65
THE NORMAL ARMS.
6613 NORMAL-BLVD. NORMAL 6010.
2 room apts. $50
THE CHALONS,
6527 STEWART-AV. NORMAL 6288.
2 room apts. $50

7010 CREGIER-AVENUE.
APARTMENT HOTEL.
Beautiful rms., kitnts., with or without bedrms.; some with modernistic furniture; complete maid serv.; nr. I. C., shops, schools.

OGLESBY ARMS,
7051 OGLESBY-AV.
2 room, completely furnished, newly decorated. Free gas, light, and refrigeration. Maid service.

6811 PAXTON-AV.
Ultra modern 1-2-3 rm. furn. apts., carpeted floors, colored tile baths, elevator; free gas, light, refrig.; close to I. C., all trans.; $47.50-$100. Agent on prem. or Fair. 5252.

MERRILL APT. HOTEL.
Avail. May 1: beaut. 2 rm. kitnt. apts., $50 up; fireprf. bldg. So Shr. dist. I. C. tr. 7050 MERRILL-AV.

5501 CORNELL-AV.—BEAUTIFUL KITNT. apts.; 1 and 2 rooms; newly decorated, completely furnished; tile bath, showers, canvas walls; near lake, park, stores, block I. C., bus, surf. Agent on premises.

— — — —4437-39 GREENWOOD-AV.— — —
For discriminating people, 1-3 rm. apts. Elec. refr., light and well ventilated. Daily maid service. See Miss Lenzner, Res. Mgr.

BEAU. FURN. 3 RM. APT.
Large, lite living room. Attractive rates to responsible persons. 5114 Kimbark-av.

1¼-3½ ROOMS, $35-$47.50.
Free gas, light, refrig.; 2 blks. L; bus at door. 4336 Drexel-boulevard, Oakland 4951.

6616-18 YALE-AVENUE.
1-2 r. units in fireproof building; quiet; trans. unexcelled. Comp. service. Eng. 7900.

2 RMS., $9.50 PER WEEK.
Remodeled and newly furn. Adults. 1142 E. 47th-street. Drexel 0828 or Hy. Pk. 2525.

2 Rm. Kitchenettes, $45 Up.
Large, light, compl. furn.; new. dec.; maid serv., elev. Almyra Apts., 5111 University-av.

— — DORNELL APT., 5326 CORNELL — — 1 rm. Pullmanette, 2 room dinette; $45-$52.50. Hotel service. I. C. Fairfax 9400. Under Direction of Downs, Mohl & Co.

7254 JEFFERY-AV.—2 RM. DINETTE; A real home; nicely furn.; free gas, light, elec. refrig., maid serv. Nr. I. C. station.

1 RM. APT. FOR LADY. SUNNY, ATtract. furn. Nr. I. C. and U. of C. $32, incl. light. Ref. 5535 Kenwood, 1st. Dor. 1954.

ST. GEO. HOTEL—NEWLY MODERNIZED. Smartly furn. 2 rm. apts., free phone, refg. Daily maid serv. $50. 1435 E. 60th.

AVAIL. APR. 22 — 2 RM. FRONT, APT. Oversized liv. rm., free swim. pool, full hotel serv. At Jackson Pk., Fairfax 4282.

MOD. RESTR. 5 R. APT., 2D FL., $90. SEE Strickler. 1528 E. 59th. Lincoln 3781.

1506 GARFIELD NR. ASHLAND—2, 3, 4, R. $9-10-12. Pch., pri. bath. Adults. Rep.2518.

4334 ELLIS—3 RM. APT.; REAS.; DESIRable, comp. eqpt., G. E. refg.; I. C., L. bus.

2444 MICHIGAN-AV.—PRIV. BATH; CLEAN AIRY KITS.; free gas, elec.; $3-$7 week.

STEWART-AV., 6119—2 RMS., BATH. Frigid., inador, porch. Exc. trans. $9 wk.

2845 E. 77TH-ST.—2 AND 3 ROOMS, NEAR surface, I. C. and bus. Near lake.

810 HYDE PARK-BLVD.—2-3 RM. KITCH. apt.; all private baths; $7 to $9.

6056 INGLESIDE—4 RMS., NEW FURN., light outside apt. El. refrig. Hyd. 6643.

5 RMS.—ALSO 3 RM. FURN. ENG. BASE. apt. $35. 2314 E. 70th-pl. Fairfax 3485.

NICELY FURN. 4 RM. APT., I.-D. BED; May to Nov.; adults; $60. 2509 E. 74th-st.

NORTH.

UNIQUE 1 RM. KIT. MARBLE FIREPL. redecorated, $40 mo. 1317 N. Dearborn.

4 RMS.—BEAUT. DEC., NEWLY FURN.; Frigid.; maid serv. 4418 Magnolia.

CHOICE 4 RM. APT.—ORIENTAL RUGS, new stove and Frigid.; $55. Edg. 3922.

BEAUT. 3 LARGE RM. APT.; PRI. BATH; Frigid.; $45 mo.; adults. 4710 Kenmore.

4619 MAGNOLIA—2 RM. BEDRM. APT. Extra inador; new. dec.; G.E.; adults; reas.

2½-3½ RMS. $42.50-$53—LT., GAS, REFG free; all trans. 4501 Malden. Edg. 8409

NEW DEC. FURN. 2 R.—BEDRM., KITNET apt.; refrig.; reas. 4853 Winthrop.

CAMBRIDGE APTS., 530 DIVERSEY-PKWY 1-2-3 rm. apts.; nr. Linc. Pk. Hotel service.

4 RMS.—OPEN TO 9 P. M. PRIV. BLDG. ½ blk. lake, bus, L; $58-$60. 1333 Touhy

3719 SOUTHPORT—2 RM. APTS. NEWLY decor.; smart, modernistic, furn., $42.50 up.

7 MODERN ROOMS, GARAGE INCLUDED, on Gold Coast. Mr. Knight, Superior 8200.

4 RM. LIGHT, MODERN APT.; ATTRACT. furn.; $50; adults. 5827 Glenwood, 2d fl.

539 W. DICKENS-AV. — SUBLET 5 OR 6 rms., 2 baths. Reas. Good tran. Linc. 5553.

1½ RM., KIT., $7; MOD. FURN.; FRIG.; Tiffany woodwk.; uptown tr. 4627 Malden.

7721 SHERIDAN-RD.—6 ROOM, 2 BATHS, el. ref., overl. lk, L, bus; $85. Shs. 10520.

TO RENT—FURNISHED APARTMENTS.

NORTH.

5051 KENMORE APTS.
Attractive 2 and 3 Rm. Apts.
Everything brand new. Neo-Classic furniture, G. E. refrig., inner-spring matt., etc. Near lake, shops, L, surface, bus. $45 and up.
YOUR INSPECTION WELCOMED.
5051 Kenmore-av. Ard. 5857.

SUBLEASE JUNE 1-OCT. 1.
Beaut. 3 rm. apt. near the lake. Lge. liv. rm. with 2 wdburn. firepl., lge. bedrm., tile bath, kitnt., ample closet space. Rent $125. Refs. req. Call Del. 5015 for appnt.

THE BRYNWOOD.
2 and 3½ room apts. Nicely furn. Free light and gas. Maid service. Lovely neighborhood. L and surface transportation.
1255 BRYN MAWR-AVENUE.

VER-MAE APT. HOTEL.
1-2-3 rm. apts.; attr. furn.; new carpeting; desirable in every detail; L, bus, N. W., surf. 4440 Wolcott-av., formerly Lincoln-street.

ASHLAND APTS.
4531 N. Ashland; 1½-3½ rm. apts.; gas lgt., refrig., linens, maid; restricted; $40-$65.

1361 ESTES.
2½-3½ bedrm. apts.; canvas walls, white woodwk.; gas, elec.; exc. trans.; 1 blk. lake.

— — — 3750 LAKE SHORE-DRIVE — — —
8 rooms, sun parlor, 3 baths, spacious rooms, clos.; wd. burning fireplace; paneled library; 4 exposures, $275 mo. Restricted.

1700 GREENLEAF—SPAC. 5 R., MODERN. Beau. Rog. Pk. Free ref. $75 up. Near lake, schl., tr. Well maintained. Restr. bldg.

MALDEN, 4637 — NICE, FURN., CLEAN, quiet, 3 rm. apt., bedrm., frig., priv. pch. Adults. $10 wk. Wilson Exp., bus, surface.

STATE-PKWY., N., 1220—BEDROOM APT.; ample closets; new smart furnishings; real kitchen; all service. $92.50.

— — — FULLERTON PARKWAY APTS. — — —
3 rms., sleep. porch, bath; compl. furn.; free elec. refr.; linen; $50. 531 Fullerton.

— — — — 4310 CLARENDON-AV. — — — —
Modern 3 rms.; completely furn'd., bedrm. and extra rollaway. Elec. refrig. 53 bus.

NEW AINSLIE APT. HOTEL—1-2-3-4 RM. corner apts.; lt., airy, newly decor., refurnished; hotel serv.; $40-$80. 1060 Ainslie.

6 RMS., 2 BATHS; LARGE, LIGHT, AIRY rms.; beau. furn.; reas.; nr. lk., L, bus; priv. own. May 1. 1444 Fargo. Rog. 7588.

1450 THORNDALE—BEAU. FURN. 3½ RMS. G. E., extra inador, shr.; nr. schools, shops; exc. trans.; lt. wdwk.; $50 up. Ard. 3912.

LARGE PULLMAN KITCHENETTE APT. including gas, light, refrig., linen. $37.50. 2525 N. Clark-st. Diversey 9500.

LINCOLN PR. W.—LG. LVG. RM., FIREPL., tw. beds, pri. bath; gent.; refs. Div. 0190.

325 BELDEN—6 LG. RS., 2 BATHS. BEAU. furn., $125. Shown 1-4 p. m. Spa. 1627.

828 FULLERTON—NEW. DEC. 1 RM. PULL. kitnt.; refrig. Fine trans.; $8.50.

FARWELL, 1662—LVLY FURN. MOD. 2 and 3 r. Fr. gas. Im. poss. G.E. ref. Reas.

NORTHWEST.

4027 IRVING PARK-BLVD.
Newly decorated; large, modern 1 and 2 room kitchenette apts.; completely furnished; linen supplied and laundered; elec. refrig.; excellent transportation.

1-2 RM. FURN. AND UNFURN. APTS., newly dec. and carpeted; gas, light, refrig., gd. trans. 4915 Belle Plaine. Pal. 1589.

6 LG. RMS.—2D FL.; HTD.; OCCUP. MAY 1st. 3317 W. North-av. Bel. 9724.

2 RM. PULLMAN KIT.—REAL BEDROOM; strictly private; reas. 4106 N. Kedzie.

SUNNYSIDE NEAR MILWAUKEE—5 RMS. in 2 flt. bldg. Brun. 0117 for appointment.

2¼-4 LGE. LT. RMS.; LT., GAS FREE; $45-$47.50. 4210 N. Crawford. Pen. 5547.

WEST.

148 N. MAYFIELD.
BEAUT. 1-2-3 ROOM APTS.
Compt. furnished, newly dec.; free gas, light, refrig., maid serv. Reas. rates. Aus. 0610.

143 N. PARKSIDE.
2½-3½ rms., large, light; tile bath, shower; elev. bldg. Maid serv.; poss. May 1st.

— — — "OAK PARK CHATEAU HOTEL" — — —
1, 2, 3 rm. kits.; twin beds; switchbd. Gentiles. 330 N. Austin-blvd. Vil. 8500.Aus.8510.

1-2 RM. KIT. APTS.—COMPL. FURN. NEW dec.; reas. rt.; gd trans. 3220 W. Monroe.

2 RM. APT.—LIGHT, AIRY, CLEAN, NEW Frigid. Gd. trans. Adults. 4056 W. Cermak.

ROSANNE—4024 WEST END-AV., 1½ RM. kit. apts.; refg., maid, linen; all trans.; reas.

MODERN 2-4 RMS.—REMODELED, NEWLY dec. and furn.; reasonable. 3348 Monroe.

WANTED—TO RENT—APARTMENTS.

3 OR 4 ROOM UNFURN. APT.—HEATED; $25-$30. Call Mans. 0413 betw. 7-9 p. m.

TO RENT—STORES.

South Side.

949 E. 63D-ST.
Ideal apparel location among chain stores Immediate possession. Size 28x117.
DORCHESTER 7900.

SPLENDID LOCATION FOR STORES OF all kinds, on chain store street. New mod. fronts. Newly decor. $35 up. Ken. 8402.

FINE CORNER STORE, GOOD FOR ANY bus. Remodel to suit. 4725 S. Halsted.

Southwest Side.

STORE AND FLAT—4 RMS.; H. W. HT.; gd. bus. loc. 1644 W. 18th-st. Apply 2d fl.

North Side.

2425 N. HALSTED—DEEP STORE, SUIT. groc., and retail. $50. Weber, Div. 4210.

STORE—LGE., LOC. IN WHOLESALE DIST. Reas. rent. 2864 Lincoln-av. Irv. 0873.

1308 MORSE-AV.—SUIT. SANDWICH SHOP —Nr. new theater. Mr. Bopp, Rogers 0204.

Northwest Side.

EDISON PARK, 6721 OSHKOSH—24X40; just off Northwest-highway. McMENEMY, INC. Dearborn 0100.

4407 N. KIMBALL-AV., NEAR COR. MONTrose-av.—Htd.; $40; imm. poss. See janitor.

6017 NINA-AV. NORWOOD PARK—GOOD business location. Newcastle 0291.

CORNER STORE—GOOD LOCATION. 3125 Irving Park-blvd. Dearborn 9574.

West Side.

CHOICE LOC.—SUIT. ANY BUSINESS. VERY reas. 5904 W. Madison. Seeley 0615.

Suburban.

OAK PARK—VERY DESIRABLE STORE 1ST floor of apt. bldg., suit. gift shop or rental library; $25. Phone Village 7098.

TO RENT—OFFICES AND SHOPS.

Central.

FURNISHED PRIVATE OFFICES, $20; RECEPTION ROOM; PHONE AVAILABLE. DESK ROOM, $10; BLDG. WELL LOCATED. 82 W. WASHINGTON-ST., ROOM 420.

UNUSUAL 1, 2 OR 3 RM. SUITES, ULTRA modern, reasonable, professional or trade preferred. HAGLUND CONSTRUCTION CO., 600 S. MICHIGAN.

WESTMINSTER BLDG.—110 S. DEARBORN Exceptionally desirable daylight offices. FRANKENSTEIN & CO. CENTRAL 5753

PRESENT TENANT WILL SHARE APprox. 400 sq. ft. with priv. office and phone service in mod. office bldg. Sup. 3155.

OFFICE, STUDIO, OR DISPLAY SPACE—P. O. in bldg.; low rent. EDWIN J. BOWES JR. & CO., 154 E. Erie-st. Whitehall 6026

INDIVIDUAL OFFICE & SEC'T'RIAL SERV. Private office, desk, mail, phone. ENTIRE 6TH FL. 201 N. WELLS-ST.

$1 MO. UP—MAIL-PHONE SERVICE, DESK space; reliable. 203 S. Dearborn. Rm. 902.

TELEPHONE SECRETARIAL SERV. INC. Mail; 24 hr. phone serv. 333 N. Michigan.

540 LAKE SHORE-DR. AT OHIO-STREET. Offices and display; reas. Sup. 4761.

OFFICES—$20 UP; PANELED, $32.50 UP. Room 1012, 166 W. Jackson. Har. 3969.

140 N. DEARBORN—CENTRALLY LOCATed modern offices. Small, quiet building.

TO RENT—OFFICES AND SHOPS.

Central.

OUTSTANDING VALUES.
Entire floor, 2,400 ft.; will divide; $200.
3 modern offices...........................$60
Furnished private office...................$25
Room 1001, Bedford Bldg. 203 S. DEARBORN AT ADAMS.

JUST NORTH OF LOOP.
12 E. Erie-street, at State-street; attractive modern fireproof building; two entire floors. First floor 5,280 sq. ft.; second floor, 6,300 sq. ft. Apply 12 E. Erie-street, 3d floor, or see your broker.

MICHIGAN-OHIO BLDG.
612 N. MICHIGAN-AV.
Excellent furn., unfurn. offices; linoleum flrs.; new decorations, etc. Low rent, annually or monthly basis. Full office bldg. serv.; unlimited parking. See Mr. Shea, Rm. 203.

32 N. STATE—S. W. COR. WASHINGTON. Fireproof bldg.; one floor, also attractive offices; north light; night service; center loop; single room furnished, $20; with recept. rm., $35 up; beautiful desk space. Phone, steno. SWIGART & CO., Room 601.

INSPECT THIS.
FURNISHED OFFICE AND RECEPTION AT $27.50 WITH SERVICE AVAILABLE. 30 N. LA SALLE-ST. SUITE 300.

Outlying.

— FRUIT DISTRIBUTORS BUILDING — N. E. CORNER 14TH AND ABERDEEN. In center of produce traders district. 5 story, modern, fireproof office bldg. Splendid office accommodations. Abundant natural light. Parking facilities. Complete office building service. Attractive rentals. SEE SUPT. AT BLDG.
HOOKER & SLOSSON, Agts. 140 S. DEARBORN-ST.

OFFICE SPACE—REAS.; EXECUTIVE AND secy. desks, conference rm.; N. W. Side; conv. parking. Address O K 314, Tribune.

TO RENT—OTHER CITIES.

HEART OF BUSINESS DIST.—4 FLOORS, furniture bldg.; Otis elevator. For info. write R. D. Dewey, 613 Main-st., Keokuk, Ia.

INDUSTRIAL PROPERTY.

LIGHT INDUSTRIAL SPACE AND OFFICES 350 to 3,000 ft. units close to loop. 24 hr. service. Excellent loading, watchman, sprinklered. 200 N. Jefferson, cor. Lake. Agt. on premises or State 3611.

For Rent—948 W. Randolph.
1 unit. Approximately 20x65 ft., 2 floors in basement. Suitable wholesale produce business. Poss. May 1. Randolph 3311.

SUBLEASE—1414 S. WABASH; 10,000 FT. daylight space, suitable for light mfg. and office purposes. Pass. and freight elev. loading platform, sprinkler bldg.; exc. trans. Attrac. rental. Churchill Prod. Co., Cal. 5931.

FOR RENT—ABOUT 6,000 FT., STORE front and basemt., handy for jobbers or brokers. Modern, close to loop. Very desirable. 415 W. Chicago-av. Superior 1761.

TO RENT—1ST FLOOR, 30X75 FT.; SUITable light manufacturing or storage. Very reas. 606-608 N. Sangamon. Mon. 2141.

TO RENT—SMALL MFG. SPACE, 2D FL., 224 N. Loomis. Sprinklered, heated. See Engineer or call Canal 3662.

MODERN 1 STORY BLDG.—40,000 SQ. FT. N. W. Side, switch track, sprinkler. Bargain. HART & WHETSTON. State 8270.

TO RENT—20,000 SQ. FT.; 4 STY. SPRINK bldg.; lt., cln., space will divide. Div. 7356.

FOR SALE—GARAGE BLDG., 75X125, HIGH elec. doors; bargain. 216 S. Loomis-st.

FOR SALE OR RENT—1 STORY SPRKLD. modern factory; 25,000 sq. ft. Ran. 2311.

MOD. 1 STY. SPKLD. BLDG.—35,000 SQ. FT. Sw. trk. Ofcs. Hi. press. stm. Ran. 1828.

MUSICAL INSTRUMENTS.

Pianos and Players.

— — — OPEN TONIGHT UNTIL 9 — — —
CONSOLETTE spinet type like new. SMALL UPRIGHT, good condition. Will transfer accounts for small balances due us. NOTHING DOWN. Just pay $1.50 a week to close account. Will take old piano in exchange. SEE OR PHONE MR. PIERCE. WABASH 6900. Credit Mgr.
BALDWIN PIANO CO., 323 S. WABASH.

PIANO BARGAIN — SMALL SIZE; USED upright; reduced to only $56; terms, 50c a week; nothing to pay until June. Free delivery. P. A. Starck Piano Co., 234 South Wabash-avenue. Open until 9 p. m.

USED PIANOS TO RENT, $1 A MONTH. YEAR'S CONTRACT. CARTAGE. KIMBALL FACTORY, 2611 S. California. OPEN DAILY, 9 A. M. TO 9 P. M.

SMALL SIZED USED PIANO, $35; TERMS, 50c a week. See this bargain at Private Fireproof Piano Warehouse, South Ashland-avenue and 39th-street. Open until 9 p. m.

USED GRANDS AND SPINETS.........$150
$175, $225, $275. Low Terms.
WURLITZER, 111 S. Wabash. Open eves.

BETSY ROSS SPINET—USED 6 MOS. AS dealer's sample; only $195; sells for $375. WYMAN'S, 604 Republic bldg., 209 S. State.

FINE UPRIGHT PIANO, $60; WILL TAKE portable typewriter as part payment. P. Jessen, 1556 N. Dearborn-pkwy., after 5 p. m.

YOUR OLD PIANO IS WORTH $50 OR more during big allowance month at CABLE PIANO CO., 303 S. Wabash.

WANTED TO BUY—USED GRAND PIANO from private family for cash. Mer. 4026.

WILL PAY CASH FOR USED GRAND OR midget upr. Mrs. Paige, Van Buren 1248.

WANTED TO BUY USED GRAND PIANO from priv. fam. Spot cash. Mer. 3217.

WALNUT GRAND PIANO — ALSO WAL. spinet. Reasonable. 3238 W. Harrison.

MUST DISPOSE OF GEN. CHICKERING grand at once. $150 cash. 5408 W. North.

STEINWAY GRAND—SMALL SIZE, LIKE new; sacr. Herman, 3121 Lawrence.

STEINWAY GRAND—LOUIS XV. APT size; exc. cond.; reas. For appt., Eng. 9445.

$100 TAKES GRAND PIANO; APT. SIZE; good conditon. 6242 W. Grand-av.

GRAND PIANO—GOOD CONDITION; SACrifice, $100. Call Briargate 0569.

WANT STEINWAY PARLOR GRAND—20-30 yrs. old, good cond. University 0693.

BEAUTIFUL GRAND PIANO, LIKE NEW—Must sell; $125 cash. 6512 N. Clark-st.

WANTED—TO BUY—USED GRAND PIANO. Will pay cash. Sheldrake 5797.

APARTMENT SIZE MAH. GRAND....$125
Moist Piano Co., 13th fl., 209 S. State.

Accordions.

ACCORDIONS, $55 AND UP.
Including 1 year's free lessons. This week only! L. Piersanti Accordion School.
112 W. NORTH-AV. LINCOLN 3388.
930 BLUE ISLAND-AV. MON. 1333.

1938 STREAMLINED 2 SWITCH SOPRANI —Cost $450; sacrif., $100. Rock. 8430.

Wind, String, Etc.

GIBSON GUITAR, FLUTES, ACCORD'S, clarinets, others. Box 1, Granville, Ill.

RECONDITIONED BAND INSTRUMENTS—LYON & HEALY, 245 S. WABASH-AV.

BUSINESS DIRECTORY.

Building and Remodeling.

BUILT AND FINANCED.
GARAGES, COTTAGES, HOMES AND REMODELLING. EASY TERMS.
ASHLAND CONSTRUCTION & SUPPLY CO. 1815 N. Ashland-av. Brunswick 3500.

Carpenters.

CARPENTER FOREMAN WITH CREW wants new or remodeling work; summer cottages, porches, stairs. Newcastle 2601.

Furniture Repairing & Upholstery.

YOUR OLD PARLOR SET RECOVERED, $19.50, tms. Standard, Van Buren 3040.

Moving and Storage.

— — — — TRANS-AMERICAN — — — —
COAST. TO COAST
LOW RATES.
WENTWORTH 0109.
Offices and Warehouse, 540 W. 59th.

CAL., N. Y., DALLAS, AND WAY POINTS. Low rates. Part or full return loads. Safeway Van Lines, 64 E. Lake. Sta. 5084.

SAVE 40%—MOVE SAFELY IN PADDED compart. cars everywh. U. S. and Canada. General Movers, 3204 Harrison, Van B. 6878

LOCAL MOVING AT LOW RATES; EXPER. men. Van Service. Fee list. Prosp. 1855.

LOWEST MOVING RATE—4 ROOMS, $7.50. Call Standard Whse. Van Buren 3040.

Nurseries, Shrubs, and Flowers.

LANDSCAPING, LAWN CONSTR.—ESTIM. free; black soil; 3 yd. load, $6; 4 yd. load, $7.50. H. Martin. Plaza 6160.

Painting and Decorating.

PAINTING, PAPERHANGING, ROOM, $3; ceiling calcimine, $1.50. A1 wk. Law. 2646.

Piano Tuning.

PIANOS TUNED, $2—24 YEARS' EXP.; REpairing reas.; guar. Cole. Normal 5218.

Roofing Service.

RECOAT, $37.50—ROLL ROOFING, GUTters, tuck pointing. Price reas. Bit. 0691.

Rug Cleaning.

— — — — THIS AD WORTH $1 — — — —
9x12 Domestic, dust and shampoo, regular $3 job, with this ad, $2. Lakeview 0281. Electric Rug Cl., 3726 Lincoln-av. Est. 44 yr.

— 9X12 ONLY $2.50, REG. $4 JOB — Spray glue size; no cheap chemical job. THE FEDERAL [Est. 35 yrs.]. Lincoln 0134

$1.50, 9X12 DOM. DONE THOROLY. L. Rug and Furniture Cleaner. Cal. 7918.

RUGS—CLEANED LIKE NEW, BOTH SIDES. $1.95; pick-up deliv. free. Ken. 2702.

$1.50—9X12 D. M., SHAMPOOED BOTH sides. Exp. rep. M. & H. Cleaners. Red.1614

$1.50 — 9X12 CLEANED, BOTH SIDES glazed. Call anywh. A. C. Rug. Kil. 2336

$1.50, 9X12 DOMESTIC; 1ST CLASS JOB; Guar. A-1 Rug Cleaners. Longbeach 4521.

$1.50—9x12 DOM. CLND.; FIRST CL. WK. Guar. A. to Z. 4924 Sheridan. Lon. 0563.

REAL ESTATE—APARTMENT BLDGS.

South Side.

SO. SHORE COR. 12 APT., 4-5 RMS., RENT over $7,000 per yr.; price $30,000.
SEAY & THOMAS,
30 N. La Salle. Cen. 7060.

2 FLAT BRICK—REAL SLEEPING PORCHes, steam heat, G. E. refrig.; deal direct with owner. 1332 W. 77th-st., 1st floor.

3 FLAT—BR.; STM.; 5 RMS. EA.; GArage; Forest nr. 103d; restrict. neighbhd.; I. C. trans. Act quick. Pr. $8,500. Cen. 0016.

North Side.

EXCELLENT RENT PRODUCER—13 FLATS. All 4's, nr. North-av. and La Salle; steam heat; lot 228 ft. deep; income $4,100. Price $12,500; terms. Randolph 9121.

BEAUT., DE L. MOD. 3 APT. BRK. BLDG.—6 rms. each; Devon-Western sect.; $7,000 cash, bal. mo. Address O G 507, Tribune.

2 FLAT BRICK—WILTON NR. DIVERSEY; 6-6 rms.; 2 furnaces; lot 33x125; 2 car garage; price $6,000; terms. Lincoln 0708.

2 FLAT FRAME ON CONCRETE, 5-6 RMS. A-1 cond.; nr. schls. and trans.; $750 dn. Price $3,250. Mr. Blum, Dearborn 0721.

ESTATE MUST SELL COR. 8 APT. BRK. 4-5 rms. Steam ht.; el. ref. Rents $3,800 yr. Price $19,500. Address E N 316, Tribune.

ARCADIA-TERRACE 6 FLAT, 3-4 RMS., Craftex walls, arched doors; new refrig.; 9 yrs. old; pr. $16,750, terms. Rog. 6992.

2 FLAT—2-6'S; 2 GARAGE; NR. L AND surface. $7,000, terms. Longbeach 5332.

DANDY EDGEWATER 2 FLAT—6-6 RMS.; gar.; near lake, L; best offer. Shel. 8600.

$1,000 DN. BUYS MOD. 2 FLAT BRK.; Devon-Western section. Longbeach 9088.

MOD. 2 FL. BRK.—2 HTG. PLTS.; NR. Hoyne-Add Pr. $5,900. Dette, 1922 Irv. Pk.

3-6'S BLDG.; PR. $13,750; $3,500 CASH req.; bal. 12 years. Stephens. Ran. 2250.

2 FLAT—BRICK; NEAR L AND BUS. $7,500; poss. now. Act quick. Briar. 4000.

Northwest Side.

5½ Times Rent—20% Down.
38 apartments; choice corner location, 1 block to L station; white terracotta tile trim. 2, 3 and 4 rooms. Liberal terms.
ARTHUR KRUGGEL & CO., 4865 Broadway.

. . . . 2 SPECIALS . . . .
2 large 6 room apts.; steam heat; rent $92.50 per mo. Only $6,250.
1½ story; 2 apts.; h. w. ht.; rent $62.50. Only $3,750. Act quick. Will sell on terms. Louis Morris. 4006 Division-st.

— — — CORNER 3 APT. BLDG. — — —
4 rms. each, excellent cond., garage. Only $1,000 cash, balance long terms.
BEESLEY, 4219 Irving Park. Pens. 2726.

— — — 2 FLAT BRICK, $7,300 — — —
Sun parlors, h. w. heat; 2 car gar.; st.-alley pvd. and paid; Wilson nr. Milwaukee. Tms. BURCH & BURCH, 5613 Lawrence-avenue.

LEAVING CITY—MUST SELL 2-5 RM. frame. Fine cond. Price $3,650. Sm. down pay. $25 mo. Avenue Realty, 4437 Elston.

5436 N. CHRISTIANA-AV.—NEW 6 FLAT, 6 rms., gar.; latest features. Foreclosure bargain. Will sacrifice. Shel. 8602.

$9,500-$3,000 REQ.; 6 APT., COR. ROSCOE-street. Arnold, 3585 Milwaukee.

ONLY $3,950 — $1,500 CASH; ENGLISH type 2 flat, 4-4 rms. Pensacola 2600.

1½ STY. BRK., NR. N. W. MILWAUKEE-Elston, 5-5; 2 h. w. plants. Owner, Ave.0832

$2,850, 2638 N. WASHTENAW, 2 FLAT; hot water and stove. Today. Stew. 3601.

West Side.

1233 S. SPAULDING, 5-6-6 RMS., $3,900.
2625 Jackson-blvd., 5-5-5 rms..........$2,800
3250 Polk-st., 6-7 rms. Rent $83.......$5,900
FORTE BROS., 2068 Ogden-av. Seeley 4461.

2½ STORY BRICK BUILDING— TWO 4'S, one 3; hot water heat; best offer; near Chicago-av. car. 830 N. Christiana.

REAL ESTATE—BUSINESS PROPERTY.

South Side.

2 STORY BRK. CORNER STORE AND 3 Flats—50 ft. lot; stm. ht.; mod. 2 car gar.; nr. 87th and Cottage Grove. Pr. $18,000, or will trade for smaller with some cash. Rowan, 206 W. 55th-st. Boul. 1392.

346 E. 26TH-ST. [N. E. COR. CALUMET] Two story brick and tile; 2 stores on 1st flr., offices on 2d flr. Only $12,500.00.
R. M. O'BRIEN & CO., 111 W. Washington-st. Rand. 3062.

BUS. COR. 63D-SPRINGFIELD — 50X125; clear; $5,500. Address G 147, Tribune.

North Side.

LOCATE YOUR BUSINESS ON CLARK-ST. Brick store and 6 rm. apt. Steam ht. Near Bryn Mawr-av. Only $6,250. Terms. Walter T. Larson, 5157 N. Clark at Foster.

— 3430 SOUTHPORT; STORE; 2 APTS. — Active bus. dist.; priced to sell NOW. $5,250, terms. Henry D. Hirsch. Rand. 3021.

Northwest Side.

2201-09 FULLERTON-AV.—COR. 4 BRICK stores and 4-5s. 100 ft. front; pr. $5,250. 4753 Broadway. Rm. 504. Longbeach 3918.

REAL ESTATE—HOUSES.

South Side.

$675 DOWN.
Balance like rent, corner 5 room brick bungalow; hot water heat; good neighborhood; immediate possesion. Mr. Bridgman.
WM. E. MOSBY & CO., 8032 Cottage Grove. Radcliffe 0100.

TRULY A BUY
6 room brick bungalow, side entrance, tile bath, hot water heat; near 84th and Blackstone. Only $6,000; $1,000 cash. To inspect call
THE BILLS REALTY, Inc. Hyde Park 2604.

$3,100.
6 rm. frame cottage; good heating plant. Full concrete basement; gar., 40 ft. lot; a lot of home at the price.
F. H. HALVORSEN CO., 3145 W. 63d-st. Hemlock 4300.

SPECIAL VALUE.
5 room bungalow, large glazed porch, perfect condition. Choice location.
Price $6,000. $1,000 Cash
REALTY MANAGEMENT. Tri. 4400.

IDEALLY LOCATED.
Near 81st-Bishop — Modern 6 room brick bungalow; hot water heat; 2 car garage; lot 30x125; bargain price, $6,300.
John McCarthy, 1405 W. 63d-st. Rep. 5000.

— OWNER CUTS PRICE TO $6,000 — on beau. 5 rm. brick bung., near 77th-Winchester and Clara Barton School; h. w. heat, sleeping porch; payments $40 mo. include taxes, insurance. Rad. 7301.

— — PROFIT FOR HANDY MAN — — Nice cottage, furnace ht. 30 ft. lot Nr. 71st-Laflin. Full price, $1,850. Rep. 1689.

— — — — $650 WILL BUY — — — —
Mod. 5 rm. bung., 35 ft. lot, bal. $3,600 EZ tms. Yale-av.-79th. Poss. now. Vin. 8000.

11 ROOM MODERN HOME — OIL HEAT; lot 50x290; Woodlawn and Lake Park. R. M. McNair, 20 W. Jackson. Web. 7522.

$4,000—$1,000 CASH TAKES 8 RM. BRICK res., nr. 75th-st. Furn. ht. 2 car brick gar. Dooley, 819 E. 79th-st. Ste. 2500.

NEW COMPLETE MODERN HOME—6 RMS. and recreation rm. Att. garage. Open 1 to 9 p. m. 7810 Crandon-avenue.

BARG.—5 R. FRAME BUNG.—PLASTERED basemt.; exc. cond. Furnace ht. Ced. 1602.

AUBURN PARK—6 RM. BRK.; OIL HEAT; gar.; tile bath, kitch., $5,800. Went. 0688.

6 RM. BRK. BUNG.—FUR. HT.; GOOD cond. $5,000. 75th-Vernon. Stew. 3603.

ULTRA MOD. 6 RM. BRICK BUNG., ALL latest appoint.; a real sacrif. Bri. 3508.

7 RM. BUNG.—PERFECT COND.; H. W. ht. Nr. 98th-Throop. $4,500. Bev. 7275.

Southwest Side.

— $750 BUYS MODERN ACRE HOME — Rent pays bal. Heavy bearing strawberries, cherries, plums, grapes. Equipped for 500 chicks. Big garden. Aged owner moving May 1. Sacrif. 50c on $1. See it today. Rep. 5379.

REAL BARGAIN—5 RM. COTTAGE; VAcant now; 3451 W 60th-st. Sell as is or will repair; cash $750, balance terms. DOMBROU, 1615 W. 51st. Grovehill 0300.

FORECL.—BARG.; $3,900; NR. 56TH-TRUMbell. 5 r. brk. bung.; $1,400 cash. Hem.7900.

North Side.

A FINE HOME—N. EDGEWATER. $4,950. 6 large rms., 2 baths, newly painted, nice yard, side drive, gar.; poss. now. Walter T. Larson, 5157 N. Clark at Foster.

EDGEW. NEW BRK. BUNG., PR. $7,250. 5 rms., tile bath, shwr., encl. por., h. w. ht.; lot 35x125; near Senn High-St. Gertrude's Parish; good trans. Martens, Rog. Pk. 8823.

— A SMASHOUT AT $7,500. EDGEW'S. — best buy; beaut. 8 rm. res.; tile bath; lge. lot; gar.; h. w. ht.; sm. dn. paymt. R.P. 2739.

BARGAIN—1848 MORSE, COR. WOLCOTT; 7 rm. stucco hse., oil ht., gar. Lot 100x137. HOLC mtg. Owner on premises.

LEAVING CITY—MUST SELL 6 ROOM frame. Furn. heat. Lot 60x125. 3 car gar. $1,000 cash, bal. $25 per mo. Kil. 0854.

2919 SHERWIN—6 RM. BRK. RES.; TILE bath, kitch.; brk. gar. Rogers Park 8130.

$35 MONTHLY—$500 DOWN PAYMENT—6 room home. Phone Cen. 7798 for details.

Northwest Side.

WIDOW SACRIFICE LARGE RM. BRICK octagon bungalow; tile bath and kitchen; near Central-Belmont; HOLC loan. S. O. Stone & Co., 4503 Milwaukee. Pen. 3900.

$5,900! CITY'S BEST BUY; INCOME BUNG. Rent $70; 5 and 4 rms.; brick; built 1928; 2 heat plants; oak trim; large rms.; 2 car gar.; encl. porch. Junkerman. Mer. 6003.

7 RM. RESID.—WIDE LOT, IN BEAUT. Portage Pk. $5,500; small down payment. ACME REALTY CO., 4126 Milwaukee-av.

BEAT RISING RENTS; 2 STY., 6 RM. resid.; gar.; wide lot; Pensacola west of Cicero; $1,000 cash, bal. $35 mo. Cen. 0016.

PORTAGE PK. 5 RM. BRK. COMPLETELY reconditioned, like new. Price $5,800, incl. parquet flrs. Venetian blinds. Bel. 0001.

5 RM. BR. BUNG. FUR. HT., GAR.; IDEAL sec.; $525 cash, bal. 15 yrs. Avenue 2200.

$4,000 FULL PR.—5 RM. BUNG.; 37½ FT. lot; McVickers nr. Montrose. Key. 7989.

NEW CAPE COD HOME—LG. LOT; $4,600. FHA terms. $32 mo. 8201 Irving Park-bl.

6 RM. BRK. BUNG. H. W. HT., NR. AUStin-Irv. Pk. $5,350. Mr. Wolters. Pal.7200.

NEW HOUSE—LARGE LOT, $250 CASH, $35 mo. Feuerborn. 8000 Belmont-av.

(Continued on following page.)

REAL ESTATE—HOUSES.

(Continued from preceding page.)

Northwest Side.

Builder Will Sacrifice

Beautiful 5 and 6 room homes and residences below construction costs. New modern improv., tile baths and kitchens. Double insulation, heat cond., fireplace, etc.
5730 N. DRAKE-AV.
5819 N. DRAKE-AV.
5834 N. DRAKE-AV.

INCOME BUNGALOW.

Modern 1½ story brick bungalow — hot water heat—built-in baths—5 lovely rooms and complete 4 room apartment upstairs.
PRICE $6,500.
Will arrange F. H. A. 15 year mortgage. REENEY, 5612 North-av. Merrimac 4300.

RARE OPPORTUNITY

for intelligent buyers to purchase a strictly modern new home of a construction and beauty that only more expensive homes can equal. On Rutherford-av., 1 blk. n. of Belmont. Immediate poss. Open, Eves. by appointment. A. J. SCHORSCH & CO. 6050 Irving Park.

— — SEE "HOLMES" ABOUT HOMES — — Edgebrook new 6 rm. English type brk. res.; built-in gar.; air condit.; tile bath; insulated; pr. $9,900; cash $2,200; long term. FHA loan. Inq. 5406 Devon-av. Pens. 5466.

INCOME 1½ STY. FRAME, 3 RMS. AND bath up, 5 rms. down; fur. ht. 2 car gar. 32 ft. lot. Like new. Pr. $4,500. Cash $1,500. GREGOR, 4200 Lawrence. Palisade 1461.

5 ROOM OCTAGON, $5,500.
Steel const.; h. w. heat; exc. cond.; terms. Rex Realty, 3038 N. Central. Berkshire 3700.

$500 DOWN BUYS 5 RM. FRAME BUNGAlow, furnace heat, price $3,900; nr. Foster and Milwaukee-av. Longbeach 0481.

HOUSES BUILT TO ORDER.

Your Home Problem Solved.

We can now offer you a 6 rm. brk. (liven-ez) home that you will be proud to own and happy to live in, less than $6,000; backed by 30 yrs.' bldg. exp.; including such proven equip. as Gen. Elec. boiler, Young concealed radiators, Stevens Root force-flo h. w. heating system, St. Charles steel kit. cab., Truscon steel sash, Barrett heavy duty roof, Gimco rock-wool insul., Bellmann pre-shrunk lumber, Barrows hardware. Other homes, $4,000 to $12,000. Low cost financing to suit. FHA or insurance loans. Open Sun., 2-5; eves. by appt. Bellfuss, the Builder, 1532 E. 75th. Hyd. Pk. 5600.

— BUILD ON YOUR LOT [FHA PLAN] — A. A. LEWIS CONSTR. CO., 30 W. Washington-st. State 8333.

REAL ESTATE—VACANT.

South Side.

— — 25X133 FT. LOTS, $39 EACH — — $1 DOWN, 1 A WEEK. CLEAR TITLE, NO ASSESSMENTS. FRANK DeLUGACH. Property office 7800 W. 79th-st. 2339 West 95th-st. Phone Beverly 2366.

Southwest Side.

SAC. S. W. COR. 55TH-FRANCISCO, 134X125; must sell; cheap; at once. Well. 1224.

North Side.

39 FT. COR. BUNG. LOT, DEVON SECT. All imp. in and paid. $2,250. Holly. 1501.

Northwest Side.

WOODED LOT — EDGEBROOK, 60X152. $1,800; clear; all impr. in and paid; cash or terms. Address E P 315, Tribune.

REAL ESTATE—SUBURBAN—SOUTH.

Beverly Hills—20 minutes to loop.

DANDY 6 RM. BUNG.—LARGE LOT; 2 car gar. Sacrifice for $5,250. Ced. 5173.

Blue Island—34 minutes to loop.

2230 GROVE-ST., BL. ISL.—5 RM. FR. bung. Furn. ht. Lot 60x110. 1 blk. R. I. sta. $3,200. E. G. KRUMRINE CO. Ran. 2321.

General.

—NEW SMALL HOME FARM PROJECT— Just outside city. Concrete roads, electric, new materials. Union built; 65% finished. $1,475—$225 cash—$18 month. Daily, 2-6. Cicero-av. and 140th-st.

NEW 5 ROOM COLONIAL HOME—H. W. ht.; steel beams; completely insulated; beaut. 50 ft. lot; all improv.; sacrif. $4,500; $450 dn., bal. like rent. 15416 Chicago-rd. South Holland, or phone Dearborn 2601.

$500 CASH AND YOUR RENT WILL BUY 10 rm. house on ½ acre, 18 miles to loop. $4,950. Address O P 411, Tribune.

14946 RIVERSIDE-DR., S. HOLLAND, 5 rm. fr. bung. Furn. heat. Lot 50x135. $3,200. E. G. KRUMRINE CO. Ran. 2321.

REAL ESTATE—SUBURBAN—S. W.

Oak Lawn—36 minutes to loop.

5 RM. FRAME BUNG. PR. $4,000; $1,000 dn. Tile bath, oak flrs., basement, furnace ht., water, gas, elec.; 2 c. gar., concrete sd. dr.; lot 50x125. 9715 53d-av. Oaklawn 90-J.

$500 DOWN BUYS 5 RM. FRAME HSE. Price $2,500; plumb., water, gas, elec.; lot 50x150; gar., sd. dr. 9606 51st-av. Oakl. 90-J.

3 LOTS WITH SMALL BLDG.—BARG. NR 95th-Cicero. Address G 194, Tribune.

General.

IN NEW LENOX.

Will sacrifice 5 acres on paved rd.; 4 rm. cottage; lge. poultry hse.; garage; all fenced in; land partly wooded; some fruit trees. Beau. location for country home. Price, $3,500; need $400 cash, bal. terms. ADDRESS E P 462, TRIBUNE.

CONVENIENT TO CICERO-AV. AND 63D-st. [just outside city]; small farm [?], electric road, school; title clear. Price $150 [?] $30 cash. Address E P 504, Tribune.

[illegible]

REAL ESTATE—SUBURBAN—NORTH.

Evanston—13 minutes to loop.

[illegible]

Glenview—22 minutes to loop.

New Georgian Colonial Hme.

[illegible]

GEORGE F. NIXON,

[illegible]

Highland Park—30 minutes to loop.

[illegible]

Niles Center—31 minutes to loop.

[illegible]

Wilmette—22 minutes to loop.

[illegible]

Winnetka—23 minutes to loop.

[illegible]

General.

[illegible]

REAL ESTATE—SUBURBAN—N. W.

Barrington—55 minutes to loop.

[illegible]

Itasca—33 minutes to loop.

[illegible]

Mount Prospect—26 minutes to loop.

[illegible]

REAL ESTATE—SUBURBAN—N. W.

Norwood Park—18 minutes to loop.

NEW COLONIALS—4-5-6 ROOM HOMES; full basements, duro-craft constr.; 45 ft. lots; 3 blks. to st. car; $4,495 to $4,995; $450 down, $30 per mo., inc. int., principal, taxes. Will build a limited number at these prices for people with steady employment and good refs. Address O K 413, Tribune.

General.

BEST HOME FARM BARGAIN—N. W. 14 miles; new insulated 4 or 5 room efficiency electric; about 1/3 acre on paved road; nr large public school convenient to Harlem-North-av.; new materials, union built. $1,975. $28 cash. Address E T 469, Tribune.

REALLY WORTH $1,200 — WILL TAKE $375; $75 cash; dandy farm, block depth on new stone road; electric; nr. school; few min. to Harlem-av. Address E S 94, Tribune.

3½ AC., NR. PALATINE, $450, $50 DN. $5 month. Address E T 343, Tribune.

REAL ESTATE—SUBURBAN—WEST.

Austin—14 minutes to loop.

NR. COLUMBUS PK.—BRK. 2 FLAT, 6-6 rms.; garage; stm. ht.; 80 gal. h. w. tank. $9,500. Pilgrim, 5637 W. Lake. Aus. 1680. Vil 5100.

Berwyn—17 minutes to loop.

BELIEVE IT OR NOT—MOD. 5 RM. BUNG. on Wesley-av., Berwyn, price $4,600. F. H. and 2 car gar.; coal stoker; $1,200 down. Sykora, 2411 S. 52d-avenue. Cicero 454.

— — MUST BE SOLD THIS WEEK — — Mod. 5 rm. brk. bungalow; gar. Pr. $4,975. Kohout Bros., 6200 W. Cermak. Berwyn 1101.

CHOICE RES. OR APT. COR., 2 LOTS; COST $8,000; sac. $3,500 cash. Call Al. Van 2123.

Cicero—13 minutes to loop.

NEW BR. HOME—JUST COMPLETED; 5 rms.; h. w. ht. Pr. only $6,950. See it today, 2 blks. to street car; $1,000 down. Sykora, 2411 S. 52d-avenue. Cicero 454.

5 R. BRK. BUNG.—10 YRS. OLD; 1511 S. 52d-av.; stm. ht.; $5,000; cash $850. Stephens Ran. 2250.

Downers Grove—37 minutes to loop.

— — NEW 4 ROOM COUNTRY HOME — — Complete plumbing; lot 100x250; landscaped; low taxes; no assessments. Your rent money will buy this home. Open for inspection daily 1 to 6 p. m. Fairview-av. and 61st-st., Downers Grove, or Randolph 2032.

6 RM. 2 STORY FRAME, COMPLETELY redecorated interior, exterior, natural firepl., 2 car gar., all assmts. in and pd., $5,500. Terms. Dunham, 5135 Main.

Elmhurst—23 minutes to loop.

COZY 4 RM. BUNGALOW—GAR.......$2,250
5 R. Brick Bung.—lge. lot; trees; nr. sta. $5,250; easy terms. Phone Village 6719.

Oak Park—16 minutes to loop.

7 ROOM BRICK RESID.—CANVAS WALLS, h. w. oil ht., tile roof, tile bath, gar. Cost $35,000. Sacrifice at $12,500; terms. Hering, 5810 Chicago-avenue. Austin 0591.

5 RM. BRICK HOME—GARAGE. NR L; only $4,000; terms arranged. Aus. 3121.

General.

FARM, VEGETABLE, POULTRY, OR fruit, abt. 200 feet road frontage; electric; block depth; nr. school; high, rich land; few minutes to Oak Park. Price $575; $100 cash. ADDRESS E T 468, TRIBUNE.

SEVERAL NICE BLDG. LOCATIONS—SOME about ½ ac. Water, elec., vicinity Downers Grove; priced from $100 to $200; $10 dn., $5 per mo. Address D P 600, Tribune.

WARRENVILLE—2 ACRES, $595, $50 cash, $10 mo. 3 blks. Aurora Elgin sta. Near Du Page river, Forest Preserve. Electric, hard road. Address E T 342, Tribune.

NEW CAPE COD HOUSE—SMALL DOWN payment and $25 per mo. pays in full in 5 yrs. Exterior complete. Interior needs finishing. Address E P 318, Tribune.

INVESTIGATE WESTERN SUBURBS FOR best buy. See us in Riverside, La Grange, Western Springs, Hinsdale. Henry A. Miller.

REAL ESTATE—OTHER CITIES.

FOR SALE—7 ROOM BRICK BUNGALOW, situated in strictly residential section in city midway between Chgo. and Detroit. ADDRESS E C 7, TRIBUNE.

REAL ESTATE—RESORT PROPERTIES.

Illinois.

BONA FIDE OFFER.

LAKE COTTAGE AND LOT, $595.
If you act at once for a small down payment and terms as low as $3 weekly, you can own a beautiful lake cottage and lot. Large living room, kitchen, dining nook, and sleeping porch. Carpenter built to order on a large choice lot of your own selection. Built of all new materials, asphalt shingle roofing, inside toilet, screens thruout, etc. Finest natural lake with sand beach; 35 mi. N. W. Restricted.
ADDRESS E T 137, TRIBUNE.

BARGAIN—$795; TERMS.

Colonial type cottage; 4 rooms and screened porch. NOT A SHACK OR A SHELL, but completely finished with Celotex for year 'round use. Electricity, water, screens, paint, etc. Large lot. Beautiful springfed, sand bottom lake. Private. Restricted. 37 miles Chicago. Address N L 119, Tribune.

6 Rooms—Private Beach.

Bath, shower, flush toilet; large wooded grounds; good fishing; restricted; on Chain-O'Lakes, 1 hour from Chicago, 5 blocks from depot. Original cost $4,000; will sacrifice for less than half. Terms to nice people. ADDRESS O S 455, TRIBUNE.

THE ONE YOU LOVE WILL LOVE THIS lover's retreat, away from the world, on a glorious 12 mile heavily wooded sand bottom lake; 4 rooms. Eugene design; white with green trim; inside toilets, etc. $595 complete, incl. boat; only 50 miles N. W.; will [illegible]

Crystal Lake Cottage, $950.

[illegible]

[illegible]

Off the Beaten Path

[illegible]

5 ROOM LAKE GENEVA

[illegible]

REAL ESTATE WANTED.

[illegible]

REAL ESTATE—FARM LANDS.

Farm Land Classified advertisments will be found in the News Section adjacent to the daily feature "Day By Day Story of the Experimental Farms."

REAL ESTATE FOR EXCHANGE.

Apartment Buildings.

3X6 RM. APT.; RENT $1,620 YR. WANT larger bldg.; will assume mtge.-tax. LOUIS MORRIS, 4006 DIVISION-STREET.

Houses.

1½ STORY FRAME RESIDENCE — NR. Diversey-Halsted; h. w. ht., tile bath; clear, for good 2 flat, n. or n. w. Lincoln 0708.

REAL ESTATE LOANS, MORTGAGES.

HAVE INCOME PROPERTY SOUTH SIDE. Cost $90,000.00 in 1929. Clear, with all taxes paid. Want two year 6% loan of $15,000.00. Addres E C 43, Tribune.

MILWAUKEE-WESTERN MORTGAGE CO., 1976 Milwaukee-avenue. Brunswick 6200. 80%-90% FHA to build, buy, repair.

. . LOAN CORRESPONDENT OF THE . . Metropolitan Life Insurance Co. Great Lakes Mtg. Co., 201 N. Wells. Fra. 2344.

CASH PAID FOR DEFAULTED 1ST MTGS. Chapman & Co., 135 S. La Salle. Fra. 0576.

O'BRIEN & PAIN. INTEREST 4½%. 111 W. WASHINGTON. FRANKLIN 2561.

— SWAN, LORISH & CASPERS, INC. — Interest rates as low as 4½%. Dor. 6200.

STOCKS AND BONDS.

WE BUY REAL ESTATE BONDS; MUNICIpal bonds, mortgages. STERN WEISSBURG CO., 134 N. La Salle-st. Ran. 1187.

BUYERS—REAL ESTATE BONDS, STOCKS. C. W. Snyder & Co., 120 S. La Salle. Sta. 3277.

JEWELRY, DIAMONDS, OLD GOLD, ETC.

CASH FOR DIAMONDS OLD GOLD, JEWELRY

PAWN TICKETS, GOLD TEETH, SILVER. MEMBER Chicago Assn. of Commerce.
Chicago Gold Smelting Co., 37 So. Wabash-av., 3d Floor.

CASH FOR OLD GOLD

OVER 50% MORE PAID SINCE 1933 FOR YOUR OLD GOLD
Immediate cash jewelry, old gold, watches, dental gold, etc.; 80 years' experience.
Loftis Bros., 34 N. State

99/100 KT. DIAMOND. VERY BRILliant and of fine luster. Artistically mounted in white gold ring of smart design, 8 large blue white diamonds in setting. SPECIALLY PRICED..$95.00. Diamonds, Pawn Tickets Bought for Cash.
THE U. S. LOAN BANK, 10 North Clark-st., 6th Floor.

1.95 CT. DIAMOND, MARQUISE, A RARE and unusual black gem of superb brilliancy, set in a lady's gorgeous all platinum ring with 18 round and 2 baguette diamonds ....$395. Will submit for appraisal at no cost to you. LEVINSON'S LOAN BANK, 739 N. CLARK-ST.

DIAMONDS, OLD GOLD, PAWN TICKETS, Jewelry, watches, etc., bought for cash.
JEWELERS' EXCHANGE, 32 N. STATE, 11TH FLOOR. DEA. 8905.

CASH IN DIAMONDS, OLD GOLD, PAWN TICKETS, WATCHES, DENTAL GOLD, ETC. ROMACK GOLD REFINING CO., 7 W. Madison, at State. Room 501.

—CASH FOR DIAMONDS AND OLD GOLD— Jewelry, Pawn Tickets, Dental Gold. BARNETT'S, 1st floor, 57 EAST MADISON.

PAWN TICKETS—OLD GOLD, DIAS., JEWelry bought for cash. Chicago Jewelry Exch. R. 1106, 7 W. Madison. Dea. 0843.

SELL YOUR OLD GOLD TO THE OLD RELIABLE UNITED SMELTING WORKS, 39 S. State-st., corner Monroe. Room 404.

CASH FOR OLD GOLD, SILVER, FILLED articles, antiques, dental gold, and bric-a-brac. Chicago Silver House, 108 W. North-av.

RADIOS, SUPPLIES AND SERVICE.

Special Sale on Reconditioned Scott

15 and 23 tube receivers priced to sell. 15 tube with console, $110. 23 tube with console, as low as $159.50. Only a very few available at these prices. Mail and phone inquiries welcome, but orders must be accompanied by 25% deposit. Open daily until 9 p. m. except Sunday.
E. H. SCOTT RADIO LABS., INC. 4450 Ravenswood-av. Longbeach 5177.

— — — CLOSING WAREHOUSE — — — Zenith 10 tube automatic, $20; midgets, $5. Auto radios, $10; superseded, guar. recond. Edison Whse., 1100 W. Washington. Op. eve.

PHILCO AUTO RADIO—50% DISCOUNT OF list price in original cartons to fit all 1938 cars—while they last. Open eves. 1346 S. Michigan. 2843 Milwaukee-avenue.

AUTO RADIOS AT DEALER'S COST $5 TO $29.50; none higher. On sale, Philco RCA Zenith, others. 2005 Washington-blvd.

GENERAL ELECTRIC—12 TUBES, 5 BDS. $39.95. Philco auto radio, 6 tubes, $17.95. Op. eves.-Sun. 601 W. Washington. Hay. 3020.

CHAIR-SIDE COMB. RADIO PHONOG., '38 Zenith. Owner must sac. Pla. 1849.

Service, Repair, Etc.

— GUARANTEED RADIO SERVICE, $1 — AETNA RADIO SERVICE, ALBANY 6460.

CLOTHING, FURS, ETC.

NEXT SEASON'S MODE FOR OLD FURS. Give your old fur coat a new lease on life. $25 for this splendid remodeling service, includes restyling, repairing, refitting, cleaning, glazing, seam reinforcing, new silk lining, loops, buttons. 2 years' guarantee. Additional fur if needed supplied at lowest cost. Tel. Andover 5507 for a bonded messenger; also our $3 fur storage is exceptional. Miller Fur Co., 166 North Michigan-avenue.

— — — HIGHEST CASH PAID — — — for men's used clothing, ladies' cloth and fur coats. Will call. Abbott Resale Clothing Shop, 4086 Broadway. Lake View 6820.

GROVE HOUSE WHITE ELEPHANT SALE, 714 Main-st., Evanston, Wed., April 20, 8:30 a. m.

HIGH CASH PRICES FOR MEN'S USED clothes, ladies' fur or cloth coats. Div. 2794. We call, or bring them in to 2624 N. Clark.

WE BUY—SELL USED CLOTHING, FURS. 4545 Sheridan-rd. Edgewater 7630. Will call.

3 SKINS, GENUINE HUDSON BAY SABLE scarf, worn 1 season. Sac. Ardmore 2552.

THE GOLD COAST RESALE SHOP BUYS, sells ladies', men's apparel. Del. 2463.

AUCTION SALES.

AUCTION. AUCTION.
TODAY
2 P. M. AND 7:30 P. M.
5842 SHERIDAN-ROAD.
Paintings, solid silver, antique Sheffield and Georgian silver, fine furniture, exquisite drapes, rare porcelains, English china, Venetian stemware, needlepoint and Aubusson furniture, fine mirrors, collection rare oriental rugs, Louis XV. Stineway piano, collection rare ivories, Russian bronzes, collection of rare antique ivory miniatures, $9,000 renaissance dining room suite.
Sheridan Art Galleries,
MR. A. SHORE and MR. J. SHORE, AUCTIONEERS—APPRAISERS.

WILLIAMS, BARKER & SEVERN CO. Furniture, carpets, general household goods. 229 South Wabash-av. General Auctioneers. TELEPHONE HARRISON 3777.

TYPEWRITERS AND SUPPLIES.

TYPEWRITERS, $8; MIMEOGRAPH, $25. Multigraph, $25. 172 N. LaSalle. Fra. 5234.

RENT A TYPEWRTR.—STUDENT RATES, 1 mo., $2; 3 mos., $5. Del. 1843. 415 N. State.

SPORTING GOODS.

WE PAY CASH FOR SHOTGUNS AND OUTboard motors. 3359 W. 26th-street.

LOANS—PERSONAL AND BUSINESS.

Personal Property and Salary.

Let Us Solve Your Money Problems

CLEAN THE SLATE WITH A LOAN.
$25 to $300
ON YOUR SALARY FURNITURE AUTOMOBILE
T. B. WARD, INC.
8 S. Dearborn. Room 408.
Phone Randolph 2060.

JEWELRY LOANS

$1 TO $10,000 QUICKLY OBTAINED. Lowest Rates. A refined Service. ILLINOIS STATE PAWNERS ASSN. 140 N. Dearborn, Cor. Randolph, 2d Floor.

RESPONSIBLE PARTY — EMPLOYED 21 yrs. same firm; reliable co-signers; desires $2,000 personal loan. Will pay 6% interest. Address O O 599, Tribune.

LOANS—PERSONAL AND BUSINESS.

Personal Property and Salary.

Phone Your Request

For a Quick Salary Loan
$10 to $300

On Your Signature Only

NO CO-MAKERS.
NO CHATTEL MORTGAGES.
ONLY YOU SIGN.

LOCAL'S Simplified Single Signature Salary Loan Method satisfies thousands. Salaried men and women prefer to borrow without depending upon friends or relatives to sign their note and without signing a chattel mortgage on furniture, auto or other personal property. Your loan arranged while you wait.

TERMS 1 TO 20 MONTHS. CHARGE MADE ONLY FOR ACTUAL TIME YOU HAVE THE MONEY.

LOCAL LOAN CO.

UNDER STATE SUPERVISION.

7 W. MADISON at State.	RANdolph 8400
1 N. PULASKI [Crawford].	KEDzie 5900
8 N. OGDEN at Madison.	HAYmarket 4700
821 W. 63d nr. Halsted.	ENGlewood 7800
1212 N. ASHLAND at Mil.	BRUnswick 3100
4013 MILWAUKEE at Cicero.	AVEnue 1400
4701 N. WESTERN at Leland.	LONgb. 2161
EVANSTON PHONE:	GREENLEAF 8060

CASH LOANS

Check These Features:

No Endorsers Required on ANY loan. Friends NEVER sign.
REDUCED RATES. Monthly rates 3% on $100 or less. 2% on balances above.
. Pay only for time you keep money—Payments to fit your purse.
. PLAIN NOTE LOANS without mortgages as well as auto and furniture loans.
. Nine convenient neighborhood offices with private consultation rooms.
. APPLY BY TELEPHONE, call or letter.

COMMONWEALTH LOAN CO.

OVER 50 YEARS OF SERVICE.
9—OFFICES—9

SOUTH SIDE:
6306 COTTAGE GROVE, Room 305..........HYDe Park 0604
749 W. 63D-STREET at Halsted, Room 200..........ENGlewood 1711
NORTH SIDE:
3166 LINCOLN-av., cor. Ashland at Belmont, Room 224.....BITtersweet 3360
4803 LINCOLN-av., cor. Western at Lawrence, Room 208....LONgbeach 3456
4013 MILWAUKEE-av., cor. Cicero at Irving Park, Room 307..AVEnue 0443
1791 HOWARD at Clark, Room 214..........ROGers Park 0754
WEST SIDE:
1 N. PULASKI [Crawford at Madison] Room 415..........VAN Buren 5040
OAK PARK.
137 N. MARION-st. at Lake, R. 204. Chgo. Phone AUStin 2624..VILlage 6886
BERWYN-CICERO:
6428 W. CERMAK-rd., nr. Ridgeland. Chgo. Ph. LAWndale 2882, BERwyn 371
UNDER STATE SUPERVISION.

Get a

PERSONAL LOAN

FROM

Personal Finance Co.

AT REDUCED RATES Up to $300.

Quick service.
Private consultation rooms.
Payment adjusted to suit you.
You pay only for the time you keep the money.
You need only the ability to repay to get a loan at PERSONAL.

PHONE OR CALL AT NEAREST OFFICE

UPTOWN PERSONAL. 4750 Broadway, 2d floor. LONgbeach 4090
NORTH PERSONAL. 4770 Lincoln-av., 2d flr. LONgbeach 1321
IRVING PARK PERSONAL. 3982 Milwaukee-av., 2d fl. PALisade 0989 [Over Art Thompson's Clothing Store.]
WICKER PARK PERSONAL. 1954 W. North-av., gr. flr. ARMitage 0833
AUBURN PARK PERSONAL. 757 W. 79th-st., 2d flr. RADcliffe 8225
WOODLAWN PERSONAL. 841 E. 63d-st., 3d flr. HYDe Park 1472
MARQUETTE PARK PERSONAL. 2403 W. 63d-st., 2d floor. REPublic 7229
GARFIELD PARK PERSONAL. 4010 W. Madison-st., 2d flr. NEVada 2134
OAK PARK PERSONAL. 1040 North-blvd., 2d flr. VILlage 6840
BERWYN-CICERO PERSONAL. 6346 Cermak-rd., 2d flr. BERwyn 666
EVANSTON PERSONAL. 708 Church-st., 2d floor. GREenleaf 6081

BORROW FROM TOWER

Action..Speed..Results

is what you want when you need money. You get all that when you BORROW FROM TOWER.
$25 TO $300 ON

YOUR SIGNATURE ONLY

Liberal Repayment Plan.

Of course you can repay the loan as fast as desired and only be charged for the actual time you keep the funds.

4 OFFICES:

40 N. DEARBORN-ST.	CEN. 6288
806 W. 64TH-ST. [Cor. Halsted].	NOR. 3020
4003 W. MADISON-ST.	VAN 6464
3985 MILWAUKEE-AV.	Kil. 8301

Neighborhood offices open Tuesday, Thursday eves. until 8 p. m.
TOWER FINANCE CORP.

Friendly Personal Loans

$30 to $300

Use our simplified loan method to get cash when you need it.
Signature Only Loans.
Automobile Loans.
Furniture Loans.
COMMEMORATING 50 YEARS OF CONTINUOUS SERVICE. 1888 1938
Phone Central 4733.
C. C. ERD
7 S. DEARBORN-ST. ROOM 616.

AUTO LOANS

UP TO $300.

The Quickest way to BORROW is on your car. Park free in lot at S. E. corner Dearborn and Lake. Bring your title, sign the papers, get the cash. YOUR car needn't be paid for to get a loan. ALSO QUICK LOANS on your furniture or name only if steadily employed. Phone for a loan if you can't come in.
ILLINOIS DOMESTIC FINANCE CORP.
190 N. State, 3d floor. Ph. Fra. 3494.
"FIRST IN FRIENDLINESS."

LOANS—PERSONAL AND BUSINESS.

Personal Property and Salary.

LOANS

At Reduced Rates

MONTHLY RATE NOW
3% on Balances of $100 or less.
2% on Balances Above $100 to $200.
1% on Balances Above $200.

NO ENDORSERS.
NO WAGE ASSIGNMENTS.

If you can make regular monthly payments Household Finance invites you to apply for a loan of $20 to $300 on furniture, car or plain note. Up to twenty months to repay.

LOOP OFFICES:

36 S. State-st., 16th floor.	Franklin 0884
5 S. Wabash, 13th floor.	State 0151
100 W. Monroe, 7th floor.	State 1777
111 W. Washington, Rm. 253.	Franklin 1082
59 E. Madison, 13th floor.	State 0151
28 N. Clark, Room 253.	Franklin 1082

Neighborhood Offices:

3150 Lincoln-av., 2d floor.	Buckingham 1006
1737 Howard-st., 2d floor.	Rogers Park 8320
4554 Broadway, 2d floor.	Longbeach 7163
2800 Milwaukee-av., 5th floor.	Capitol 3440
4704 Irving Park, 2d floor.	Pensacola 4570
6255 S. Ashland, 2d floor.	Hemlock 4510
2355 W. 63d-st., 2d floor.	Republic 4472
6856 S. Halsted, 2d floor.	Englewood 5534
841 E. 63d-st., 4th floor.	Plaza 8360
9204 Commercial-av., 3d floor.	So. Chi. 0103
11106 S. Michigan, 2d floor.	Commodore 3880
Cicero 6012 Cermak-rd., 2d flr.	Cicero 6400
Oak Park, 1140 Lake, 2d flr.	Euclid 503
1 N. PULASKI [Crawford]. Cor Madison and Pulaski.	5TH FLOOR Kedzie 0704

"Doctor of Family Finances."

HOUSEHOLD FINANCE CORPORATION.

Hear Edgar Guest Wed. eves., 9:30 WBBM.

LOANS on your own SIGNATURE

Any one of character and the ability to repay a loan over a 20-month period can be accommodated quickly.

If you prefer, a furniture loan, comaker loan or automobile loan may be arranged. We also handle refinancing of automobiles to reduced payments.

FAMILY LOAN CORPORATION

LOOP OFFICE, 202 S. State-st., cor. Adams. Century Bldg., Room 301. Telephone Wabash 2994.

SOUTH OFFICE Open Thursday Evenings. 9113 Commercial avenue. Opp. Goldblatt Bros. Lincoln Bldg., Rm. 10. Telephone Regent 6220.

YOUR SIGNATURE IS SECURITY FOR A SALARY LOAN

UP TO $300
If You Are Employed.
No Endorsers to Those Who Qualify.
Loans made while you wait.
FURNITURE LOANS Made the Same Day You Apply.
AUTO LOANS No Insurance Required.
NOTE LOANS To Civil Service Employees.
Small Monthly Payments. Phone for Information.

IMPERIAL CREDIT COMPANY.

30 W. WASHINGTON-ST.	FRA. 8924
6317 S. HALSTED-ST.	ENG. 4010
7 S. PULASKI [Crawford].	NEV. 7060
1548 BELMONT-AV.	WEL. 6700

When You Need $30-$300 SEE L. T. BAKER & CO.

Prompt personal service, dispatched with an efficiency and privacy you will appreciate. SIGNATURE ONLY, SALARY, FURN., AUTO AND CO-MAKER LOANS.
30 W. WASHINGTON-ST. Rm. 1407. Randolph 6151.

Collateral Loans.

LOANS UP TO $5,000.
1% a Mo. No Extra Charges.
Prompt, Safe Loans from $1 to $5,000 on Jewelry, Watches, Diamonds, Silverware.
FIRST State Pawners Society
UNDER STATE SUPERVISION.
42 S. CLARK, near Monroe, Ground Floor. Our permanent and only place of business.

LOANS ON JEWELRY, DIAMONDS, FURS, Microscopes, Cameras, Oriental Rugs, or anything of value. $1 to $10,000. CHICAGO LOAN BANK, 37 S. WABASH AVENUE, 3D FLOOR.

— MONEY ON ANYTHING OF VALUE — Federal State Pawners, 5 S. Clark-street.

Business Loans.

$300 TO $50,000, on equipment, furnishings, and fixtures of factories, stores, hotels, laundries, etc. No endorsers. Terms to suit. LOANS COMPLETED IN 24 HOURS. Oldest Estab. in Chgo. Loans of $2,000 up in Mich. and Ind. F. BOLAND, 9 W. Washington-st. Franklin 1966.

$250 TO $60,000 ON MACHINERY, FIXTURES and equipment of factories, printing plants, laundries, machine shops, rooming houses, restaurants, etc. OUR REPRESENTATIVE WILL CALL. Unusually low rates. National Acceptance Co., 111 West Monroe. Central 5532.

— — LOWEST RATES IN CHICAGO — — ON BUSINESS LOANS. ROYAL FINANCE CORP., 160 N. LA SALLE-ST. CENTRAL 7837-8.

— — — $300 TO $25,000 — — — On fixtures, mach., collateral, accounts, etc. ARCADIA FINANCE CO., 134 N. La Salle-street. Randolph 5629.

FINANCIAL SERVICE.

Cash for Notes, Claims of any kind. See Jim Murphy, Room 208, 140 N. Dearborn-st. Phone Central 8467.

HEIRS—WE BUY OR LOAN ON YOUR interests. Probate Finance Co., 155 N. Clark.

HOME FURNISHINGS AND FURNITURE.

(See Also Household Appliances.)

General.

FURNITURE MART SAMPLES

Must Be Sold at Once
SAVE 40 TO 60%
DEALERS INVITED.
OPEN DAILY TILL 9 P. M.

2 pc. living room suites	$19 to $95
Large lounge chairs	$7 to $29
Occasional chairs, all styles	$3 to $12
7-8-9 pc. dining room suites	$25 to $89
3 pc. bedroom sets, all styles	$19 to $95
5 pc. dinette sets	$6 to $28
Wood beds, twin and full size	$5 to $12
Desks and secretaries	$7 to $35
Dressers, chests, buffets, and chinas	$7 to $22
Innerspring mattresses, special	$5
TWIN STUDIO COUCHES	$8 to $29
Gas ranges, floor samples	$29 to $55
RUG SPECIALS.	
9x12 rugs, all styles	$8.50 to $45
9x12 solid tone and twist rugs	$13 to $45

Johnson Furn. Co.
TWO SHOWROOMS.
201 E. OHIO
2D FLOOR DEL. 9020
1 Block East of Michigan at 600 North.
4750 Washington
AT CICERO-AVENUE. COLUMBUS 9609.

Furniture Mart Samples at ½ Actual Cost

OPEN EVENINGS.
98 2-Pc. Parlor Sets, Odd Sofas, Modern French and many other styles. $19 to $115.
3-4-7 Pc. Highest Quality Bedroom Sets. $22 to $99.
7-8-9 Pc. Dining Room Sets. $39.50 to $195.
100 Brand New Rugs.
Modern Persian and Oriental patterns. Broadloom and twist friezes, 9x12 sizes, from ....$8.95 to $69. Also large selection of Odd Chairs, Studio Couches, Dinette Sets, Occ. Pieces, Odd Beds, Springs, Mattresses included in this sale at saving from 40% to 60%.
HUDGIN TERMS DEL. 5824.
471 E. OHIO
Corner Lake Shore-drive [on the lake.] OUR ONLY SHOWROOM.

BUY DIRECT. FACTORY DISTRIBUTORS. Closing out factory samples at ½ price. Parlor set, $39; bedrm., $35; dinг. set, $37; rugs 9x12, $18; breakfast set, $12. Open eves., 10 a. m.; Sunday 5 p. m. Cash or tms. 4535 WASHINGTON-BLVD.

FURN. MART SAMPLES ¼ MFRS.' COST.
210 E. OHIO
1ST FLOOR. OPEN EVES.
Living room, bedroom, dining room, $29.

100 NEW 4-POST WOOD BEDS, $2.95 EA. 3 pc. bedrm. set bought at Furniture Mart, special, $39.50. Easy terms; no carrying charge. Dale Furniture Co., 4833 S. Ashland-av. and 4228 W. Madison-st.

— — — IN TUFT'S WAREHOUSE — — — Parlor, dining, bedroom sets..........$20. Imp. and Amn. Oriental rugs...$10-$20-$25. Cash or terms. Open eves., 9; Sun., 5 p. m. Allen Furn. Co. 4444 W. Madison-street.

. . . REMER STORAGE SALE . . . PAR., BEDR., DIN. SETS, $29; RUGS, $20. 5822 N. Western. Terms. Eves., 10; Sun., 5.

SAC. 9X12 BEAUT. CHINESE RUG, $35; 9x12 Orient. Sarouk, $40. 2420 Milwaukee.

SAC. BEAUT. IMP. ORIENTAL RUG, $20. Parlor set, $25. 5540 BROADWAY.

Central.

INLAID LINO. INSTALLED ......98C YD. Carpeting, 98c yd. Linoleum, 29c yd. Free estimates. SENNERS. Vic. 2894.

ORIENTAL RUGS—SISVAN, 18X10, $240; Ant. Kerman, 11x7, $145; Sarouk, 22x12, $700. 29 E. Madison, Rm. 507. Ran. 6878.

CARPET—750 YDS.; LINOLEUM, 925 YDS. Hm. store, office. Cheap. Dealer. Oak. 7070.

South Side.

. NEW AND USED RUGS, LINOLEUM . 27 in. hall and stair carpet, low as 89c yd. four 9x12 Alexander Smith velvet, new, $19.75; one 9x12 Mohawk twist, new, $34.75; two 9x12 Hindustan, made by Gulistan, $57.50; 500 other rugs to select from in all sizes. KLEVER SHAMPAY KLEANERS, 4631-41 Cottage Grove. Terms if desired. Open Tue., Thur., Sat. eve. Sunday 10-4:30.

SOUTH SIDE FURN. CO.
4 rms. compl.; worth $500, only $159. DISPLAYED IN OUR 2 SHOWROOMS. OPEN EVES. TILL 10. EASY TERMS. 71ST-COTTAGE GROVE. 6400 COTTAGE GROVE.

Furniture Mart Samples.
7-8-9 pc. period din. sets..........$39-$150
2 pc. beau. parlor sets..........$29-$95
3 to 7 pc. bedroom sets..........$35-$85
9x12 Bigelow rugs..........$10-$30
7012 STONY ISLAND-AV.

Warehouse Furniture
PARLOR SETS AS LOW AS $26.50. 200 RUGS, $10-$19-$29. ALL KINDS OF CREDIT. Goodman's, 6821 S. Halsted.

Dunn Bros. Warehouses, 6716 COTTAGE GROVE. For fine new and used furniture, rugs. Open Sunday, 10 to 5; evenings to 9:30.

UNCLAIMED RUGS WHILE THEY LAST From 75 CHECKER CLEANER Stores. Used 9x12, low as $6; new, $12 up; also 11x15, larger carpet, 35c yd. Daily, Tues., Thurs., Sat. eve. Warehse. only, 6216 S. Racine.

PARLOR, BEDRM., DINING RM. SETS $35. 9x12 rugs..........$15. NELSON BROTHERS, 6910 Cottage Grove. Open eves., Sunday.

. . . . . . I BUY THE BEST . . . . . . AND SELL FOR LESS. Henry M. Goodman Furniture Distributor. 525 W. 76th-st. Open daily and Sun. 9 to 6.

NEW IMP. DOMESTIC RUGS—$15-$20-$25. All new parlor, bedroom, din. sets, $39-$49. 3 rms. furn., $125; 4 rms. de luxe.....$175. RAPP STORAGE & FURN., 5746 S. Ashland.

— NEW — USED — STORAGE — 2-3-4 rooms complete..........$79-$89-$139. Parlor, bedrm., dining sets..........$29 to $89. CITIZENS, 6226 COTTAGE GROVE. Op. eves.

FURNISH FOR SPRING!—BEAUT. DURAble furniture and rugs. Storage prices. Joyce Bros. Warehouse, 5711 S. Halsted.

MUST SAC. MY 5 RMS. PRACT. NEW furn.; living rm., ding., bedrm., lounge chr., lg.-sm. rugs, dinette, desk, etc. Dor. 1492.

DIN., BED., LIV. RM. FURN.—BOUGHT Scholle. Quit hskpg.; priv. party; real barg. 6246 Stony Island-av., 2d apt. Hyd. 2740.

TWIN BEDRM. SET, EASY WASH. MACH. and mangle, secretary desk. Must sell immed. 7428 Chappel, 1st apt. But. 2586.

LIKE NEW—WILL SAC. BEAUT. LIV., DIN., bedrm. furn., radio, 9x15, 9x12 rugs, Hoover vac., studio couch, etc. Stew. 1658.

5 ROOMS FURNITURE—WILL SEPARATE. Terms. Silver Fur., 235 W. 63d-st.

LEAVING CITY MUST SELL COMPL. 6 rms. furn. Excel. cond. Reas. Went. 6320.

8 RMS., FURN.—WILL SEPARATE; REAS. 5348 Drexel-av. Hyde Park 1167.

SILVER LACQUER SIDEBOARD, 2 CHAIRS, radio, etc. Price. 2531 E. 72d-street.

DIN. RM. SET—2 BEDRM. SUITS, TABLES, lamps, elec. Reas. Jones. 5312 Harper.

SOLID MAHOGANY DINING RM. TABLE, 6 chairs, teacart. 7020 Cregier, Apt. 2A.

SHEFFIELD PLATE-VICTORIAN, 2 PIECES. Bargain, $25. Hyde Park 0268.

ATTRACTIVE FURNITURE OF 4 RM. APT. Rankine, 1473 E. 69th-pl. Fair. 1163.

ENGLISH BABY BUGGY, STROLLER, play pen, high chair; barg. Stew. 6059.

North Side.

INLAID LINOLEUM, STANDARD QUAL. Many patterns, speci. 75c sq. yd. Lake View Bedding Co., 2626 N. Clark. Linc. 8665.

— — THREE ROOM OUTFIT, $99 — — 9x12 imp. rugs, $19.95. Tms. Op. eves. Sun. Albert Furn. Co., 4552 Broadway. Edg. 7775.

STORKLINE GRAY BABY CAB — LIKE new. Also table linen; same initial, B. Per. cond. Pri. 2424 Addison, 1st. Wel. 5727.

COMPLETE FURNISHINGS OF 4 RM. APT. Good cond. Will separate. Very reas. Lease optional. 4408 Clarendon. Shel. 4841.

ATTRACTIVE DROP LEAF TABLE, WELSH deck, 4 chairs, suit. for dinette or sm. din. rm.; large maple chest. Div. 5280.

LEAVING CITY—WILL SACRIFICE BEAU. carved heavy 12-pc. din. rm. set. Before noon and eves. 2440 Lakeview-av., Apt. 16F.

140 PARLOR SETS ....$29-$39-$49. $125 bedroom, dining sets....$35-$45-$49. Nelson Bros. Open eves., Sun. 6310 Broadway.

LEAVING CITY, PRAC. NEW BDRM., DInette, liv. rm.; reas. Gra. 1530 after 5.

4 USED RUGS, 9X12, ALREADY CLEANED. $15 to $25. 6130 BROADWAY.

FINE DINING AND BEDRM. SET; RUG 9x12. 4631 N. Clark-st., 2d.

GOOD RUGS WE TOOK IN TRADE—ALL sizes. Sale, 9x12, $10 up. 4826 Sheridan.

DAVID STORAGE—3238 LAWRENCE-AV. Furniture and Rugs. Bargains. Terms.

DINETTE TABLE—4 CHAIRS, CHILD'S bed, chest drawers, baby buggy. Buc. 4172.

PIANO AND 4 RMS. FURN.—LEAV. LEASE opt. Lang, 702 Barry. Lake 5062.

HOME FURNISHINGS AND FURNITURE.

North Side.

USED—REPOSSESSED.
28 LOTS—PAY BALANCE DUE.
$125 Parlor, Bedr., Din. Sets $19-$29
150 9x12 Am. Oriental Rugs $10-$15
2-3-4 Room Outfits .... $89-$99
Studio Couches, Lamps, Dressers, Chairs, etc. Open to 10 P. M. Sun., 5 P. M. E-Z TERMS.
5540 BROADWAY.

17TH ANNIVERSARY SALE. Factory SAMPLES at DISCOUNTS UP TO 60%. Living Room, Bedroom and Dining Room Suites. All high quality. Priced as low as $39. Terms. Wallen-Fine Furniture Co., 3300 North Clark-street. Bitt. 2339.

KANE'S STORAGE SALE.
Beautiful rugs, all sizes.......... $10 up
Broadloom and stair carpet, sq. yd. $1 up
Parlor, dining, bedroom sets .... $20 up
2050 LINCOLN-AV. OPEN SUN. AND EVE.

— — — — FOR BALANCE DUE — — — — 2-3-4 rms. repossessed outfits for balance of contract, $98-$149, incl. rugs, lamps, etc. Will separate. E Z terms. Lots may be seen daily to 10, Sun. to 5 p. m. 6130 Broadway.

WILL SELL MY HOME FURNISHINGS—Satinwood bedrm. set, oriental rugs, needlepoint chairs, dinette set, lamps, curtains, fixtures, coffee table, etc. 5740 Winthrop. Ardmore 6421.

IN SCHAULER'S STORAGE—EASY TERMS; $25,000 furniture and rug disposal. 50% off. SEE OUR 3-4 RMS. FURNITURE, $120. 4644 N. WESTERN. OP. DAILY 9, SUN. 5.

FORMERLY OF LAKE SHORE-DR.—BEAU. 5 rm. apt., dishes, oriental rugs, pictures, 2 bedrms., liv. and din. rm., kitchen, etc. Sacrifice. Phone Lake View 1912.

SACRIFICE—PERIOD LIV. RM. FURN. Schulman, 3260 Lake Shore-dr. Bit. 4441.

Northwest Side.

— HOLLANDER STORAGE CO. SALE: —
2-3-4 Rms. Fine Furniture......$69-$99
8x11-9x12 Beautiful Rugs...$10-$18-$22
9x12-9x15 Chinese Oriental Rugs.$35-$40
$150 2-Pc. Frieze Parlor Sets..........$39
$100 3-Pc. Beaut. Walnut Bedrm. sets.$39
$150 7-8 Pc. Walnut Dining Rm. set.$39
2420 MILWAUKEE-AV.
Very Easy Terms. Open Eves. and Sundays.

SACRIFICE BRAND NEW JENNY LIND and 4 poster wood beds, modern beds, coil springs, mattr., $4 each. Twin inner-spring studio couches, $15. Chicago Bedding Co., 3327 Milwaukee at Crawford. Pal. 1331.

PRIVATE PARTY MUST SELL FINE, high quality furn. of 6 rm. apt.; bedroom set; 6 Chinese rugs; liv. rm. furn.; grand piano. 2d apt., 5020 N. Albany.

BAER STORAGE NEEDS ROOM, NOT CASH. Parlor, dining, bedroom set, $27; rugs, $12. Cash or terms. Open eves., 10; Sunday, 4. Baer Storage, 1927 Milwaukee.

PARLOR, BEDR., DIN. SETS, $25 TO $49. Heavy imported and dom. rugs, $15-$20-$25. Dinette, studio, novelties. Open Eves.-Sun. National Storage Co., 2433 W. Irving Park.

FURNITURE FROM FACTORY TO YOU. HOMER BROS. 3053 W. Grand.

West Side.

RUGS—UNCLM. 9X12, 8X10, $5; WILT. $7. New $9.50 up. Carr Bros., 4420 Madison.

Suburban.

BREAKFAST RM. SET, $75, WAS $500; Grandfather's clock, $125, was $1,500; china cabinet, $12.50, was $30; 1 gas range, $15, was $110. Other odd pieces reasonable. Call River Forest 2128 for appointment.

ENGLISH BONE CHINA, ORIENTAL HALL runner, antique furniture, etc. Exc. cond. Reas. 742 Euclid, Glen Ellyn.

FURNITURE FOR 5 RMS.—INCL. GRAND piano, Chinese rugs. Ph. Elmhurst 2903W.

HOUSEHOLD APPLIANCES.

Electric Refrigerators.

FOR LIMITED TIME ONLY!
Reconditioned Frigidaires, Kelvinators, Copelands, and many others, $35. Also new and slightly used G. E.'s, Westinghouses, Norges, Universals, etc., at big savings. Hundreds to choose from. All fully guaranteed. 220 W. HURON-ST. OPEN SUNDAY.

BARGAINS IN NEW REFRIGERATORS—Westinghouse, G-E, Hotpoint, Crosley, Norge. Disc. models reduced $40 to $70 from orig. price. Slightly used refrigerators, $38. Terms. Open evenings and Sunday. SUNBEAM, 621 W. JACKSON.

— JUST LOOK AT THESE SAVINGS — Crosley Shelvador, 6 ft..........$69. Norge 6 ft., $59; Crosley and G. E., 5 ft. $40. Consumers, 1268 Milwaukee. Op. eves.-Sun.

SHERER GILLETT CANTOR DOUBLE DUTY and Universal ice machine. Only 1 mo. in use. Reasonable for quick sale. 1618 Crain-st., Evanston. University 1383.

NEW 6 CU. FT. REFRIGERATOR, $69.50. Reconditioned boxes, $29.50. Terms. 2751 Milwaukee, 4634 S. Ashland. Open every evening till 10; Sunday, 11-4.

— — — — — CLEARANCE — — — — — Frigid., sacr.; Norge, $58. Kelvinator, $48. New fl. samp. red. 6835 S. Halsted. Eve.-Sun.

ELECTRIC REFRIGERATOR—6 FOOT COLD Spot, used 1 year, porcelain, $60. 1432 Fargo-av. Sheldrake 8291.

50 REPOSS. G. E. FRIGIDAIRES, NORGES and other nationally known makes..$28 up. 2241 Madison-st. Open daily 9 p. m., Sun. 5.

GENUINE FRIGIDAIRE 6 CUBIC FEET—Perfect running condition. Sacrifice $49. See it at 3406 Lincoln-avenue.

MOVING—WILL SELL 12 CU. FT. 2 DOOR Frigidaire, $100; also mahogany dining table, eight chairs. Kenilworth 5280.

$224 NATIONALLY KNOWN '37 6 CU. FT. use of name forbidden. Our price, $99.95. Middle West, 601 W. Washington. Open eves.

— — — — — — — RENT — — — — — — — Elec. refrig., low weekly rate. Lon. 8583.

NEW WESTINGHOUSE REFG., $79; MAYtag washer, sq. tub, $35, rec. 920 W. 63d.

FRIG., NORGE, G. E., REC. LIKE NEW, $50. Kelv., $35; easy pymts. 6403 Halsted.

BRAND NEW 6½ CU. FT. NAT. ADVT. REfrig., $89.50. 775 W. Jackson. Open eves.

Stoves.

PRACTICALLY NEW BEAUTIFUL TABLE top Crown range for small balance due. See it at 3406 Lincoln-avenue.

BRAND NEW MAGIC CHEF GAS RANGE, $27. 775 W. Jackson. Open eves. Sun. to 5.

JEWEL TABLE TOP GAS RANGE—NEW; $25; tms. Op. eves. Sun. 621 W. Jackson.

NATL. KNOWN STOVE—ALL PORCELAIN; cost $69.95; now $29.50. 601 W. Wash.-st.

Oil Burners and Stokers.

NATIONALLY KNOWN MANUFACTURER has several stokers and two oil burners, brand new and mechanically perfect, but marred in transit which will be sold at an extremely low price. These machines are fully guaranteed and factory installation can be arranged. Address J 74, Tribune.

Washing Machines.

RENT A NEW MAYTAG—25C PER WEEK. Apply rent on purchase if desired. SAVE $20 ON NEW MAYTAG. LINCOLN 6900.

CREDIT REPOSSESSED WASHERS, $15. Small cartage charge if returned.

—RENT A THOR WASHER OR IRONER—25C A WEEK—FREE DELIVERY. PHONE ALBANY 0140.

MAYTAG SQ. TUB—WAS $109; NOW $37. Rec., tms. Open eves. Sun. 621 W. Jackson.

$99.50 THOR FLOOR SAMPLE—DE LUXE wringer, $39. 775 W. Jackson. Open eves.

NEW GEN. EL. WASHER—COST $70; NOW $34.95. Op. eves., Sun. 601 W. Washington.

Miscellaneous.

CLOSING WAREHOUSE.
It's now or never for these bargains. Frigidaire, Crosley, Norge, G. E., Kelvinator. Superseded samples guaranteed recond. refrigerators. Your choice, $59. Rebuilts, $39. GAS RANGES—ELECTRIC. Universal, Crown, Det. Jewel, Norge; samples; some sltly. chipped; sac.; WELL BUILT; $25. WASHING MACHINES. Thor, $19; Maytag, $39; Bee-Vac, $25; recond. samples. Thor de l., $39; Westinghouse, $49. Hoover vac. cl., $12.95; recond.; cash, terms. Edison Wareh'se, 1100 W. Washington. Op. ev.

RENT REFRIG., WASH., VAC.—20C WK.; sm. cart. chg. Bev. 8510. Call betw. 9-12.

BUSINESS OPPORTUNITIES.

Businesses for Sale.

BARBER SHOP—2 CHAIRS; FULLY EQPD. Low rent. Reas. 4811 N. Rockwell.

BARBER SHOP—2 CHAIR APT. HOTEL. No compet. $350. Exc. opp. S. S. Oak. 1220.

BARBER SHOP—2 CHAIRS, TRANSFER cor.; leave city; reas. 5611 Lawrence-av.

BARBER AND BEAUTY SHOP—ALSO FIXtures; new; used. Paidar, 1120 N. Wells.

BARBER SHOP, 2 CH.; EST. 6 YRS.; GD. loc.; no comp. Address E N 250, Tribune.

BEAUTY SHOPS—[2] FOR SALE. THEY are up to date and in exc. location. Call after 6:30 to 9:30 p. m. Longbeach 3606.

BEAUTY SHOP—SPLENDID OPPOR. FOR party with cash; well est.; exc. bus. 940 N. Rush. Del. 2768. Sun. Wbt. 7400, Apt. 403.

BEAUTY SHOP — FOR SALE—SUPPLIES, equipment; cash; easy terms; catalog free. GIBBS & CO., 21 S. WABASH-AVENUE.

BEAUTY SHOP—BEAUTIFULLY EQUIPT. Gold Coast. Nets $400 month. $4,500. ADDRESS N L 467, TRIBUNE.

BEAUTY SHOP—S. SIDE; FULLY EQUIPT., doing good business; liv. quarters; rent reas. Address N L 327, Tribune.

BEAUTY SALON, EST. 8 YRS.; 10 BOOTHS. Reas. cash or tms. 7916 S. Ashland.

BEAUTY SHOP IN GLENCOE—GOOD CLIentele; bargain. WILMETTE 2598.

BEAUTY SHOP, HOSP. CLIENT.; NOT SAC. for quick sale. Address G 88, Tribune.

BEAUTY SHOP—ESTAB. 12 YRS.; GOOD N. S. loc. Sacr. acct. sick. Delaware 3203.

CANDY, ICE CREAM, POPCORN, CIGARettes adjacent Uptown theater. Modern booths. Sale acct. of death. 4818 Broadway.

CANDY, SCHOOL SUPPL., NOTIONS, MAG. Old est.; liv. qtrs. 2030 N. Oakley.

CLEANING AND DYEING—EST. 3 YEARS; living quarters; reasonable rent. 2251 W. Roosevelt-road. Van Buren 7094.

COAL, WOOD, MOVING, EXPRESS BUSIness—All equipment. 2935 Southport-av. Also 25 car parking lot, 3444 N. Clark-st. Leaving city. Call Buc. 7767 after 6 p. m.

CONFECTIONERY, HI-SCHOOL SUPPLIES, Cigarets, Magazines, Light Groc., Milk, Sand., etc. Gentiles. Sunnyside 7070.

DELIC.-GROCERY—NICE CORNER STORE, 3 rm. flat, steam heat. 4801 N. Damen.

BUSINESS OPPORTUNITIES.

Businesses for Sale.

DAIRY STORE, LIGHT GROCERIES, ICE cream, candy, school supplies, nr. school; living quarters. Reas. 1965 E. 73d-st.

DELIC., GROCERY—LONG ESTAB.; EXC. loc.; modern equip., fresh stock; by owner. A bargain. 4621 N. Western-av. Longb. 5649.

DEL., CANDY — GOOD PAY BUS.; LRG. apt. dist.; no comp.; sell reas.; 1 blk. W. of Normal-av. 7701 S. Fielding avenue.

DELICATESSEN GROCERY—LARGE NEW stock; busy corner; reasonable. See eves. or Sunday. 7005½ Roosevelt-rd., Berwyn.

DEL.-GROCERY-SCHOOL SUPPL., N. W. SD. Big apt. bldg., well stocked, elec. ref., liv. qtrs.; rent $22.50; reas. 4749 N. Kenneth.

DELICATESSEN—GOOD LOC., MOD. FIXT. Elec. refrig. Living rms. 371 E. 75th-st.

DELIC.—GOOD BUS.; SMALL LIV. QUART. 106 S. Ridgeland, Oak Park. Euc. 2580.

DELICATESSEN, CANDY STORE—LIVING quarters; bargain. 7160 Ingleside-avenue.

DEL.—COR. LOC.; GD. BUS.; 4 RMS. BATH. Low rt. Exc. opp. $650. 811 W. 62d-st.

DRUG STORE—UNUSUALLY GOOD LOCAtion. Long lease. Account other interests. $5,000 req. Address O K 133, Tribune.

FLOWER SHOP—ESTAB. BUSINESS; GOOD equipment; price reasonable; selling account illness. Address O S 443, Tribune.

FOOD SHOP—SO. SHORE APT. DIST.; REfrig.; liv. rms.-bath; $850. 811 W. 62d-st.

FOOD — MILK SHOP, LIV. QRS., $300. Quick sale. 1477 Irving Pk.-rd. Buc. 8553.

GARAGE—NORTH SIDE, 75 CARS; RENT, $150 per mo. Address O P 480, Tribune.

GAS STATION—$1,000, INCLUDES INVENtory and equipmt. 5432 N. Western.

GIFT SHOP—FIXTURES, LAMPS, N. SD., cash sacrifice. Address N K 232, Tribune.

GROCERY STORE—SAC.; OTHER BUS. INterest; mod. store, large stock, established. Don't miss. Will accept reas. offer. Address O P 305, Tribune.

GROCERY, DELICATESSEN, CANDY, ICE Cream, Cigarettes. Well established. Modern. Large stock. Living rooms, bath. Low rent. No brokers. 5807 W. North-av.

GROCERY-MARKET—SOUTH BEND, COR. store, long lease; cheap rent. Acc. sickness. Address G 211, Tribune.

GROC.-DELIC.-CANDY—EST. 10 YRS. 2 schools; elec. refrig.; living qtrs.; nr. 106 apt. bldg. now being built. Bri. 4931.

GROCERY AND MILK DAIRY FOR SALE—Account of death. 1168 N. La Salle.

GROCERY-DEL. AND VEG.—GOOD LOC.; liv. rms., htd., $40; reas. 4248 W. Cermak.

HAMB. LUNCH—DANDY LOC.; CAN DO $35 day; liv. qtrs.; $450; tms. 811 W. 62d-st.

HARDWARE, PAINT, HOUSEHOLD FURnishings. Est. 14 yrs. Reas. 5656 Addison.

HOTEL—36 RMS., PRIV. BATH, SHOWER; 3 yr. lse.; nets $300 reg.; $3,500 cash. DE WOSKIN, 105 W. MADISON. STA. 9891.

ICE CREAM—HOME MADE; NR. SCHOOL; So. S. Good buy; cash. 6269 Harper.

INFANTS' WEAR AND LADIES' ACCESSOries—Reas. Address O O 116, Tribune.

LIQUOR STORE AND TAVERN—MUST SELL at once. Estab. since repeal. Acct. other bus. Will separate if pref. 160 N. Cicero-av.

LUNCHROOM—GD. LOC. NR. CUBS PARK. Must sacr. acct. illness. 3457½ N. Clark.

LUNCH-HAMBURGER PLACE—VERY REAsonable. 1635 W. Madison-street.

LUNCH RM.—OLD EST.; LOW RT.; LVG. rms.; old age; cash-paymts. 5425 Lake Pk.

MEAT MARKET—MOST ATTRACTIVE ON N. W. side; 26 ft. Hussman cases, large cooler and ice machine. All new equipment. Sell for unpaid balance. Central 4531.

MEAT MARKET—ON N. W. SIDE; FULLY equipped; going business; barg.; retiring from business. Address O S 485, Tribune.

MEAT MARKET—N. W. SIDE; NEW FIXtures; cheap rent; must be seen to be appreciated. Partners disagree. Mer. 4802.

MEAT MKT.—N. SIDE, $1,500; TERMS. Inquire Bell, 209 N. Peoria. See. 5848.

MILLWORK MFG. CO.—ESTAB., FULLY equipped, for sale, or accept proposition from resp. party. Mr. Reiff. State 6050.

PHONOGRAPH ROUTE—9 MILLS STUDIOS, prac. new; all No. side locations; income $300 mo. Good opp. Reas. Ard. 0913.

READY TO WEAR SHOP—DESIR. NO. S. loc. Reas. rt. Catering to better class. Other interests. Address O P 481, Tribune.

RESTAURANT.
Modernistic; large, roomy; rent $125; with heat; located directly across from Chicago's Sporting events. Seeley 9131, 2-5 p. m.

RESTAURANT—ESTABLISHED; IDEAL LOcation; ample seating capacity; $500 required. Investigate. 5022 Broadway.

RESTAURANT — IN GOOD LOCATION; fully equipped. Low rent. Small down payment. Call Mr. Felix, Lincoln 3723.

RESTAURANT—N. S. TRANSFER COR., $30 to $40 day. Ideal for man and wife. Illness. Address N 84, Tribune.

RESTAURANT CONCESSION—350 RM. HOtel; good bus.; acct. sick.; very reas. Parkside Grill, 212 N. Hamlin-av.

RESTAURANT AND BAR — EXCELLENT spot; north side; nr. transfer corner; seating capacity, 60. For inform., Shel. 5414.

RESTAURANT—FACTORY DISTRICT; SEAT 23; rt. $20; liv. rms. 4316 Fifth-avenue.

RESTAURANT—SELL OR RENT—EXC. LOC. Liv. qtrs. Reas. rent. 2331 Belmont-av.

REST.—DOING $55 DAY; BEAU. FIX.; REfrig. A steal. $800 req. 811 W. 62d-st.

REST.—GOOD BUS.; EXCEL. LOC.; OWNER ill; rent $45; reas. 6341 S. Dorchester.

RETAIL CIGAR STORE AND LUNCHES—Estab. 40 yr. City 8,000, doing big bus. every d. Only $1,850. Doane, 3 Rivers, Mich.

ROOMING HOUSE AND DEL. APT. SECtion on blvd. Rent only $55, including store and extra living quarters. Everything modern and clean. Lake View 6666.

ROOM'G HOUSE—1900-02 JACKSON-BLVD., cor. Lincoln; 56 rms., steam, 13 baths; rent $150. Caters to students. Owner ill. Sell reasonable. Seeley 9700.

ROOMING HOUSE—GOOD LOCATION, 10 rooms, well furn.; running water in all rooms; $600 cash. Address O N 235, Tribune.

ROOMING HOUSE—5 YR. LEASE, 63 RMS., newly furn. and dec. Lawrence-Winthrop distr. $3,500 will handle. Irv. 0135.

RMG. HSE.—32 ROOMS, 12 BATHS. 5 Y. L. Rt. $110; nets $250. Pr. $3,300; tms. Steinbock & Alexander, 160 No. La Salle.

RMG. HSE.—42 RMS.; HEAT FREE; RENT $250. Long lease. Price $2,750. DON F. CAPPS CO., 61 W. SCHILLER.

SHOE REPAIR—MUST SELL AT ONCE. Compl. All mach. 8 Chicago-av., Oak Park.

SCHOOL STORE, CANDY, SCHL. SUPPLY, lunch; opp. high school. 2455 N. Kostner.

SCHOOL LUNCH—GD. INC.; RMS.; LOW RT. Must sell now. Illness. 5117½ N. Damen.

SHOE REPAIR, HAT CLEAN, SHINE STD., and fixtures; for sale cheap. Store for rent. A1 location. 956 Belmont.

TAVERN—WITH LIC., REST., GAS STAtion, tourist rooms. West of Chicago. Sac. $600. Address N 97, Tribune.

TAVERN—FULLY EQUIP. KIT.; NO. WEST side; cor. loc.; well estab.; must sell on acct. of other bus. Albany 8907.

TAVERN—GOOD LOC., GOOD BUSINESS. Sell acct. sickness. Reas. Hemlock 7692.

TAVERN IN SMALL ILL. TOWN—SACRIfice acct. other bus. Phone Hammond 97.

TAVERN—BEST LOC. IN STKYD. TRANS. cor., "L" sta. 4143 S. Halsted after 8 p. m.

TAVERN-BARBECUE FOR SALE — BEST S. S. loc. Must sell. Rad. 7948.

— — — — — — ESPANA — — — — — — Wilson and Lake Shore-drive; 94 ft. bar downstairs, modernistic, exquisite bar and dining room on 2d flr.; also bar in basement. Outside beer garden adj. Cost over $25,000 to equip. Wond. opp. for live wire to make big money. Ph. Rock. 0440. Mr. Love.

FOR SALE—AUTO PARTS BUSINESS — Wholesale. Established 14 years, in Wisconsin. Address E D 31, Tribune.

If the kind of store or business you want is not offered for sale today, why not advertise in the Business Opportunity Wanted Column? Stop in today at the Tribune Want Ad office, Madison and Dearborn-streets, or call Superior 0100. Ask for an Ad Taker.

Partnerships and Investments.

— — INVESTMENT PROPOSITION — — Michigan manufacturer of a food product wants a high grade sales executive with $5,000 or more to invest in a going concern, with good possibilities. ADDRESS E D 34, TRIBUNE.

PARTNER IN GARAGE, GASOLINE, CARS. Accessories, Repairs, Storage, Body Work—Reliable man that knows the business; small capital. Address O N 375, Tribune.

Concessions, Locations, and Leases.

TO LEASE FOR SUMMER—FULLY EQPD. kitchen, dining room, and recreation room in summer hotel on White Lake, Mich., on scenic highway. Address E D 33, Tribune.

RESTAURANT — THRIVING BUSINESS. Owner has other interest. Polus, 3303 Madison. Nevada 6839.

SUIT, FOUNTAIN-LUNCH-DEL.-GROC.—Garage Inn, Union Pier, Mich. Oak. 3007.

STORE—115X25, BEST IMPRO.; FOR SALE or rt. 6341 S. Ashland. Rep. 7447.

FOOD SHOP—6002 N. CALIFORNIA-AV., for sale or rent.

Business Service.

ASHEVILLE, NORTH CAROLINA, MAN, wide sales executive experience, wants distributorship western North Carolina. Any or many products if can show profit possibilities. Money to invest. Address E D 27, Tribune.

PRIVATE INTERESTS WILL BUY OUTright, or pay royalty or finance and handle the sale of any article of merit that offers quantity sales possibilities. ADDRESS O O 164, TRIBUNE.

Business Equipment.

LEASE EXPIRES—MUST SELL COMPLETE 4 booth modern beauty shop equipment. Equipment under original factory guarantee. Sacr. price. 5738 Archer. Por. 7195.

BEAUTY SHOP—FIXTURES; 4 UNIT GAS hair dryer, etc. Cheap. Arm. 9575.

Wanted.

GAS STATION WANTED—FELDMAN PEtroleum Co., 544 W. Roosevelt. Har. 3000.

CASH FOR STORES AND MERCHANDISE. L. Goodman, 672 Roosevelt. Canal 3625.

USED AUTOMOBILES FOR SALE.

You Can't Buy a Car Here AFTER MAY 1ST

Chrysler Factory Branch Discontinues Retail

IN COMPETITION WITH THEIR DEALERS

On and after Sunday, May 1st, 1938, The Chrysler Illinois Co. Factory Branch will discontinue ALL retail selling of used cars from their Branch.

68 USED CARS REMAIN TO BE LIQUIDATED IN 10 DAYS!

USED CAR DEALERS AND THE PUBLIC ARE INVITED TO Make an Offer ON ONE OR ALL CARS IN STOCK! No Reasonable Offer Will Be Refused!

Here's Exactly How We Mean It:

Visit the Chrysler Factory Branch, look over our stock of late model cars, point out the one that appeals to you and make us an offer. NO REASONABLE OFFER WILL BE REFUSED! You are on equal buying basis with the used car dealer, you absolutely will get the car of your choice at wholesale. Test us out, see if we don't mean every word of this ad.

Make Your Offer Today!

CHRYSLER FACTORY BRANCH
2234 S. MICHIGAN-AV.
Open until 9 p. m. weekdays. All Day Sunday.

Auburn '35 Conv. Sed..$445
Radio, heater, and many other extras.
J. P. Lynch, 1520 N. Halsted

AUSTIN—'30 COUPE; $75 CASH. 1224 E. 46th-street, rear. Oakland 5948.

BUICK '37 SEDAN, $695
Cleanest small size Buick sedan we have ever offered. Built-in radio and heater, elec. clock, safety wheel, heavy duty tires, whipcord uphol. Cost $1,210. Special at $695. Your car down, bal. 2 years. 90 day guar.
850 JACKSON-BL.
JUST WEST OF HALSTED. OPEN EVES.

BUICK 1937, $650
Small model 40 5 pass. trunk sedan with Buick radio and heater. Your car or $100 down. Open till 10 p. m.
3535 N. ASHLAND
NEAR ADDISON-STREET. WEL. 0311.

BUICK SMALL 8 SEDAN, $350
6 whl. famous '34-47, trunk rack; "a steal." SOUTH SHORE BUICK CO. 7320 STONY ISLAND. MID. 6408.

BUICK '35 SEDAN, $295.
Built-in trk., 5 pass.; mohair uphol. $50 dn. MICHIGAN AVENUE CHEVROLET. MICHIGAN AT 24TH-ST.

BUICK '34 SPT. CPE., $375.
Cleanest '34 Buick in Chicago. Radio, heater, side mts., rumble seat. Very low mileage. Packard Dlr., 6101 N. Western. Bri. 4015.

BUICK '37 COUPE
Model 46; very low mileage; heater, new car condition. Guaranteed. $700 JAMES LEVY BUICK. 2257 S. Michigan.

— — BUICK—'37 SPECIAL, TRUNK — — Tour. sedan; radio, heater, white side tires. $695. Chas. Krueger, 1132 Diversey-boulevard.

Buick '36 4 Door Sedan, $645
J. P. Lynch, 1520 N. Halsted

BUICK — SEDAN, 1933. SMALL 8. Interior, exterior and motor 100%. Special $245. Studebaker Lot. 4656 Madison.

BUICK—'31 SPORT ROADSTER......$95 "We have the cars we advertise." MICHAEL MOTORS. 7405 STONY ISLAND.

BUICK—'31 LITTLE 4 DR. SED. WONDERful for mechanic, needs little fender work. $35. McMANUS CHEV., 6640 S. Western.

BUICK—'35 90 SEDAN, 7 PASS.......$500 Logan Square Buick. 2468 Milwaukee.

BUICK—'36 TOURING SEDAN RADIO AND heater. $645. 6120 S. Western.

BUICK—'31 SEDAN NEW SEAT COVERS; exc. tires, mech. cond. Make offer. Vin. 8071.

BUICK—'35 MODEL 41 SEDAN.........$415 7131 STONY ISLAND.

— CADILLAC—'36 CONVERTIBLE CPE. — 6 wheel, radio, heater, black top. $790. Phone Wellington 7802.

CHEV. '35 SEDAN, $275.
Latest improvements. 5 pass. sedan. Many extras. Fully reconditioned. Guaranteed. SUNNYSIDE MOTORS. 4511 LINCOLN-AV.

CHEV.—1936 2 DOOR TRUNK SEDAN; RAdio, heater, new tires; every thing extra good; only $125 down. McFarland-Keenan, S. E. cor. 76th-Halsted.

CHEVROLET—1937 MASTER DE LUXE town sedan, built-in trunk, knee action, elec. clock, de luxe wheel, twin horns, etc. Special, $445. Mid-City Chev., 1147 Jackson.

CHEVROLET—'35 DE LUXE 4 DOOR SEdan, knee action, turret top, handsome ebony black. Perfect mech. cond. Rare value. $395. Mid-City Chev., 1147 Jackson.

CHEV.—'35 MASTER 4 DR. TRK. SEDAN, fully equip.; htr., etc.; barg. Also '34 Master 5 pass. sed., $245. 6811 S. Halsted-st.

CHEV.—1936 DE L. COUPE. EVERYTHING about this is right. A steal at $375. tms. NELSON CHEVROLET. 2840 N. HALSTED.

CHEV.—1936 MASTER DE L. TOWN SED.; built-in trunk, knee action, runs and looks good. Sacr. $365. 2500 Washington-blvd.

CHEV.—'33 MASTER 2 DR. SED.; HEAVY duty tires, best mech. cond. Only $195. CLARK-MAPLE CHEV., 1038 N. CLARK.

CHEVROLET—'33 5 PASS. MASTER DE luxe sedan; o. k. throughout; great value; only $175. Mid-City Chev., 1147 Jackson.

CHEV.—'34 MASTER DE L. KNEE ACT. Town sed. Also 4 dr. sed. $25 cash, bal. easy. McManus Chev., 6640 S. Western.

CHEVROLET—'34 STANDARD COUPE. EXcellent motor and paint; good tires; bargain. $175. 2823 W. Harlem-av. Mer. 2823.

CHEV.—'32 SEDAN...........................$119 EVANSTON CARS ARE BETTER CARS. DODGE DLR., 1019 DAVIS-ST., EVANSTON.

CHEVROLET—1936 COUPE...................$345 1816 IRVING PARK. GRACELAND 7075.

CHEVROLET—1933 COACH...................$165 DE SOTO-PLYM. DLR., 12 E. Garfield-blvd.

CHEV.—'31 MASTER COACH; RUNS GOOD; will sacrifice; $35. 2500 Washington-blvd.

CHEV.—'32 COUPE, ALSO COACH. $145. $5 down. 6640 S. WESTERN.

CHEV.—1931 CABRIOLET.....................$100 Southwest Chev., 9220 S. Ashld. Ced. 3500.

CHEV.—'36 COUPE; LIKE NEW..........$345 7557 STONY ISLAND. Butterfield 1285.

USED AUTOMOBILES FOR SALE.

Lincoln and Lincoln Zephyr

Used Car Department Offers the Following

UNUSUAL VALUES

1936 AUBURN 852 sedan, 5-pass....	$495
1935 AUBURN 851 sedan, 5-pass....	395
1933 AUBURN sed., 5-pass., radio..	215
1934 CADILLAC V-8 sedan, 5-pass...	475
1933 CHEVROLET 2-dr sed., radio..	215
1935 CHRYSLER Airflow sedan......	435
1934 CHRYSLER Airflow sedan.....	345
1934 DODGE 4-door sedan	285
1937 FORD 85 Fordor de luxe sed..	350
1937 FORD Club coupe, like new....	525
1937 FORD 60 Tudor sedan..........	450
1936 FORD de luxe Fordor sedan...	385
1935 FORD de luxe Tudor sed., trk.	305
1935 FORD de luxe Fordor sedan...	295
1935 FORD de luxe Tudor sedan...	295
1934 FORD de luxe Tudor sedan...	245
1937 GRAHAM Supercharged cpe...	695
1936 HUDSON de luxe 4-door sedan.	595
1935 HUDSON 2-door brougham....	345
1934 LINCOLN 7-p. sed., 136" w. b.	550
1934 LINCOLN tn. sed., 136" w. b.	550
1934 LINC. 5-p. Vic. cpe., 136" w. b.	550
1933 LINCOLN 5-p. Judkins sedan.	450
1933 LINCOLN 5-p. sed., 136" w. b.	325
1932 LINC. V-12 tn. sed., 145" w. b.	200
1937 LINCOLN ZEPHYR sedan.....	950
1936 LINCOLN ZEPHYR sedan.....	625
1933 LA SALLE V-8 sedan, 5-pass..	325
1936 NASH 6-cyl. 4-door sedan.....	495
1934 NASH 8-cyl. 4-door sedan.....	325
1935 PACKARD 120 sedan trunk...	495
1934 PACKARD Super 8 cpe., radio.	495
1933 PACKARD V-12 Formal sedan.	395
1933 PACKARD convertible coupe...	350
1933 PACKARD Standard 8 sedan...	325
1932 PACKARD Standard 8 sedan...	195
1934 PONTIAC 4-dr. sedan, trunk...	345
1934 PONTIAC 2-dr. sedan, trunk...	285
1937 PLYMOUTH 4-door sedan.....	565
1937 PLYMOUTH 2-dr. sedan, trunk.	545
1935 PLYMOUTH 4-door sedan......	365
1934 PLYMOUTH 2-door sedan......	295

OVER 100 OTHERS
ALL ARE R. & G. BARGAINS.

FORD MOTOR SALES COMPANY
[LINCOLN RETAIL DIVISION.]
2220 S. MICHIGAN-AV.
CALUMET 7340.
OPEN EVENINGS AND SUNDAY.

CHEV. '37 4 DOOR, $495
NOT A TRADE-IN CAR. A four door master sedan, heater, defroster, extras, $495. Also several others—2 and 4 door sedans, trunk, radio, htr. Cost new to $1,030. Barg. Your car down, bal. 2 years. 90 day guar.
850 JACKSON-BL.
JUST WEST OF HALSTED. OPEN EVES.

CHEV. '37, $495
4 DOOR TRUNK SEDAN
In black with radio and heater.
YOUR CAR OR $75 DOWN. OPEN EVES.
3535 N. ASHLAND
NEAR ADDISON-STREET. WEL. 0311.

— CHEVROLET—1933 TOWN SEDAN —
$95 (FULL PRICE).
Custom blt.-in trunk; hot water heater spot light. Ready to go. "Over 10,000 satisfied customers." STERNBERG-PONTIAC, 6033 Cottage Grove.

CHEV. '37 TOWN SED., $585
Master de luxe. Beau. blue finish, built-in trunk, all dual eqpt.; used so little it will pass for brand new. Fully guaranteed. SNOW BROS. FORD AND LINCOLN DLRS. 1027 SOUTH BOULEVARD. OAK PARK.

CHEV. '36 MASTER DE L.
5 pass. sedan. Trunk, beaut. finish. Guaranteed. Practically new. Full price, $395.
INDEPENDENT FINANCE,
2700 MADISON.

CHEV.—'36 4 DR. SPORT SEDAN; TRUNK, built-in radio, heater, complete de luxe acces.; beau. jet black finish; low mi.; gives new car appearance. Real buy at $445. Always more than 75 other late model O. K.'d Chevs. at lowest prices in city. CLARK-MAPLE CHEV., 940 MILWAUKEE.

CHEVROLET '34, $195
Mast. de l. coach; knee action; 6 cyl. econ. Fisher no dr.; E-Z tms.; lowest prices in yrs. NIEBURGER CHEVROLET CO. 7744 STONY ISLAND. REGENT 1000

— CHEV. '37 MASTER TRUNK SEDAN — RADIO, HEATER; like brand new thruout. $545 AT KROLL'S, AUTH. DODGE-PLYM. DEALER. USED CAR LOT. 7215 S. HALSTED.

CHEV.—'37 MASTER DE LUXE TOWN SEdan; knee action, dual eqpd.; trunk. $425. Ruby Chev., 7158 Stony Island. Dor. 2306.

CHRYS. '37 SED., $595
An original $1,250 Royal 6 cyl. touring sedan. Built-in trunk, overdrive, heater, defroster, roof aerial, Royal master tires, polo green finish. Like buying a new car. Your car down, bal. 2 years. 90 day guar.
850 JACKSON-BL.
JUST WEST OF HALSTED. OPEN EVES.

Chrysler—1937 Airflows
IMPERIAL 6 pass. coupe and 4 door sedan; white wall tires, radio, and heater. These cars cost new over $1,800. Cannot be distinguished from brand new cars and will sacrifice at real bargain prices.
2247 S. MICHIGAN

CHRYSLER '35 AIRSTREAM $385
$110 saving; 4 dr. sed.; built-in trunk; 90% new tires; immaculate inside and out. SOUTH SHORE BUICK CO. 7320 STONY ISLAND. MID. 6408.

— — CHRYSLER 5 AND 7 PASS. — —
BRAND NEW
1937 ROYALS AND IMPERIALS.
BIG DISCOUNTS!
Chrysler, 3910 Ogden-av.

CHRYSLER—1936 AIRFLOW SEDAN. LOW mi.; never off of city streets; radio, etc. Reas. 1647 S. Crawford. Crawford 1647.

CHRYSLER—AIR FLOW '34 SED. MEchanically perfect. Must sacr. Pen. 3916.

CORD 1937, $795
4 door custom sedan, fully equipped, used one season.
YOUR CAR OR $150 DOWN. OPEN EVES.
3535 N. ASHLAND
NEAR ADDISON-STREET. WEL. 0311.

— — CORD—REAL '37 SEDAN — — $845. 1132 DIVERSEY-BLVD.

— CORD—'37 BEVERLY SED. LIKE NEW — BRAUD. 6718 S. WESTERN.

DE SOTO 1937, $545.
4 door de luxe 5 passenger sedan; built-in trunk, heater, fully equipped etc. 4635 WASHINGTON-BLVD.

— — DE SOTO—REAL '37. TRUNK — — 4 door sedan. $530. Only 2 cars available. FELZ. 1132 DIVERSEY-BLVD.

— DE SOTO—1932 SEDAN, $95. TERMS — PONTIAC DEALER. 7727 S. ASHLAND.

DODGE '36, $395
5 pass. de luxe sedan. Dual equipped.
Chrysler, 3910 Ogden-av.

DODGE '36, $465
Latest de luxe coupe; like new thruout.
933 WASHINGTON-BL.

DODGE '36, $435
4 door sedan; built-in trunk; rich ebony black; dual equip.; $75 down, bal. 18 mos. DODGE DEALER. 940 N. Clark.

Dodge '36 Trunk Sed., $445
Built-in trunk, dual equip. finish, motor, upholstery like new. Special today. SUNNYSIDE MOTORS. 4511 LINCOLN-AV.

DODGE—1936 4 DOOR TRUNK SEDAN, DE luxe; beau. maroon finish, mechanically perfect; a bargain..........$495 McFarland-Keenan, S. E. cor. 76th-Halsted.

DODGE—1937 LATEST 4 DOOR SEDAN; trunk, radio, heater, defrosters; driven little; must sell. 4148 Milwaukee.

DODGE—1937 DE L. 4 DR. SED. TRUNK — Like new in every way. Fully guar. Only $625. Studebaker Lot. 4656 Madison.

DODGE — '33 SPT. SED. MOTOR, PAINT, tires like new. Low mil. Make offer. Warehouse, 620 Schubert. Well. 8300.

DODGE—1936 5 PASS. SEDAN..........$435 2810 W. MADISON-STREET.

DODGE—1934 2 DR. SEDAN...............$275 DODGE DEALER. 5719 BROADWAY.

USED AUTOMOBILES FOR SALE.

"COMMUNITY RE-NEWED" Is a New Process

"Community Re-Newed" is a brand new process developed by Community Motors, that is so new—so different—so changed that it will completely change your previous idea as to how a good used car should look and run.

One glance at a "COMMUNITY RE-NEWED" car will quickly prove to you that they are different, and when you ask the price you will know they cost no more than average automobiles.

Before you buy any used car be sure to visit the Community Motors store in your neighborhood and see these "COMMUNITY RE-NEWED" bargains.

4949 W. MADISON-ST.
3250 MILWAUKEE-AV.
2625 MILWAUKEE-AV.
2519 MICHIGAN-AV.
7718 STONY ISLAND-AV.

COMMUNITY MOTORS
Pontiac Dealers.

DODGE 1937, $565
Business Coupe; radio and heater. Beautiful black finish; perfect.
"SEE US FIRST."
Terms to responsible parties. 12-24 mos.
Kailer-Youngquist,
Auth. Factory Olds. Dealer.
Lon. 4682 5043 Br'dway

DODGES, '37, $550
JUST RECEIVED
TRUNK, TOURING SEDANS.
6 to choose from in all colors.
YOUR CAR OR $100 DOWN. OPEN EVES.
3535 N. ASHLAND
NEAR ADDISON-STREET. WEL. 0311.

DODGE '36, $395
5 pass. de luxe sedan; fully equipped. Also 1937 5 pass. sedan; trunk; only $565.
BURKE, De Soto-Plym. Dlr.,
6733 S. WESTERN

DODGE 1936, $445
De luxe 4 door touring sedan; built-in trunk, dual equipped; original black finish. Driven very little. Like new in every respect; 90 day guarantee. Open Sunday. YOUR CAR DOWN. BAL. 12-24 MOS.
4647 MADISON

DODGE 1937, $595
4 door touring sedan; built-in trunk; mohair upholstery, dual equipment; extremely low mileage; practically brand new, $595. YOUR CAR DOWN, BAL. $25 MONTH.
Dodge Dealer, 2720 N. Cicero

DODGE '37 BUS. COUPE.
Unusually low mileage; finished in gunmetal. Just as clean as the day it left the factory; $100 or your old car may buy this beautiful Evanston car. DODGE DLR., 1019 DAVIS-ST., EVANSTON. EVANSTON CARS ARE BETTER CARS.

— — DODGE—REAL 1936, $365 — — A de luxe coupe. It's $125 cheap at $365. FELZ. 1132 DIVERSEY-BLVD.

FORD 1937, $445
Trunk, touring sedan, big model 85 with radio and white wall tires.
YOUR CAR OR $75 DOWN. OPEN EVES.
3535 N. ASHLAND
NEAR ADDISON-STREET. WEL. 0311.

FORD '35 CONV. SEDAN.
Radio, heater, special wheels and paint, very low mileage; Columbia rear axle at slight extra cost. It's the hottest thing in town. Only $130 down.
RAY TENNES MOTOR CO.,
2451 N. SACRAMENTO AT MILWAUKEE.

FORD '37 SEDAN
Model 85. Used so little will pass for new. $425. Guaranteed; terms.
2246 S. MICHIGAN

Ford '37-85 Sedan, $475
Built-in trunk, mohair uphol., de luxe equip. Like new in every way.
2317 S. MICHIGAN

FORD '35, $235
5 pass. sedan; radio, heater equipped.
Chrysler, 3910 Ogden-av.

FORD '36 COUPE, $295.
Radio, heater, black finish. $45 down.
MICHIGAN AVENUE CHEVROLET.
MICHIGAN AT 24TH-ST.

FORD 1937, $395
5 pass. sedan Like brand new.
Arrow Mtr., 6445 S. Western

Ford '34 De Luxe Phaeton.
White wall tires, beautiful condition thruout. Be sure and see this car today. DODGE DLR., 1019 DAVIS-ST., EVANSTON. EVANSTON CARS ARE BETTER CARS.

Ford '34 Tudor Sedan, $195.
In A-1 mechanical cond. Don't miss it! DREXEL CHEVROLET. 4733 COTTAGE GROVE DREXEL 8121.

FORDS—'32, '33, AND '34S, TUDORS AND fordors. As low as $135, $165, $195, and up. Auth. Ford Dealer. 30 day guarantee HARBOR MOTOR CO., 7733 Cottage Grove 7601 Stony Island. 79th and Vernon.

Ford '36 Sed., Radio, $330.
5 p. sedan. Will pass for new. Many extras. Built-in trunk. Low down payment. SUNNYSIDE MOTORS. 4511 LINCOLN-AV.

FORD. WANT A FORD?
C. ZEPP,
2950 LAWRENCE. JUNIPER 8310.

FORD—1936 DE LUXE SEDAN $355
Ford, '36 conv. coupe; radio, htr.. Barg.
Ford, '34 4 dr. de luxe sedan $195
Ford Dlr., "R. & G." 5212 S. Ashld. Op. Sun.

FORD '36 FORDOR, $295
Excellent motor. Good tires. CHEV. DLR., 1111 Chicago-av., in Evanston.

Ford '37 Tudor 60..........$410
J. P. Lynch, 1520 N. Halsted

FORD—1930 COACH, $60; ALSO 1932 4 cylinder Ford coach, $130; excellent condition. 6206 S. Kolmar.

FORD—'33 DE LUXE COUPE; BEAU. BLUE finish; good tires; real bargain at $160. CLARK-MAPLE CHEV., 940 MILWAUKEE.

FORD—1935 DE LUXE 2 DOOR SEDAN. Loads of extras. $225. Terms-trade. Always open. 3425 Madison-street.

FORD—1937 TUDOR SEDAN. LOW MILEage. Paint, upholstery, tires like new. Raymond. Mohawk 1340, Apt. 407.

FORD—'32 DE LUXE FORDOR, COMPLETEly refinished, recondit. Outstanding; $160. CLARK-MAPLE CHEV., 1038 N. CLARK.

FORD—1935 TUDOR DE LUXE; FINE CAR; best mech. cond. Special, $195. MID-CITY CHEVROLET. 1147 JACKSON.

FORD—'35 FORDOR DE L. BLACK SEDAN. Radio and heater. Very clean.........$265 4148 MILWAUKEE-AV.

FORD—1935 TUDOR SEDAN, RADIO heater, good tires. Call Triangle 2570.

FORD—1934 BUS. COUPE—GENUINE BARgain; $155. Ben T. Wright, 1101 N. Clark.

FORD—'36 CLUB CONV. COUPE; MOTOR tires, fin 100%. Wright, 1101 N. Clark.

FORD—'32 RADIO SEDAN..............$175 WARNER, 1832 IRVING PARK.

FORD—'37 COUPE............................$395 CHEV. LOT. 1050 Chicago-av., in Evanston.

FORD—'32 FORDOR DE L; NEW MOT.; AIR whls.; like new; sacr. $150. Pri. Berk. 6770

FORD—COUPE, '35; NO WORN OUT TRADE, but a beaut. car. $250; pri. Spa. 5499.

FORD—1931 FORDOR SEDAN...............$75 FORD DEALER. 4922 BROADWAY.

FORD—1935 DE L. FORDOR; RADIO..$245 DODGE DEALER. 5719 BROADWAY.

FORD—1937 MOD. "60" TUDOR ......$425 DODGE DEALER. 5719 BROADWAY.

FORD—'37 TRUNK SEDAN...................$495 Wright Motors, 1822 Ridge-av., Evanston.

FORD—MUST SELL 1933 FORD DE LUXE sedan, $100. 661 N. Dearborn.

FORD—'37 4 DR. TRUNK SED.; VERY LOW mil.; like new; $465. 3717 N. Western.

FORD—'34 DE LUXE TUDOR...............$210 Southwest Chev., 9220 S. Ashld. Ced. 3500.

FORD—'36 DE LUXE COUPE...............$295 7557 STONY ISLAND. Butterfield 1285.

USED AUTOMOBILES FOR SALE.

TREMENDOUS REDUCTIONS

on These 12 Really GOOD USED CARS

CHECK THESE PRICES WITH ANY IN TOWN.
Reconditioned—Guaranteed.

Otto Norris, Inc.
542 E. 75TH-ST.
Chicago's Oldest Chrysler, Plymouth Dealer

1936 Plymouth de luxe sedan	$399
1936 Dodge sedan	327
1935 Chevrolet coupe	227
1934 Olds. sedan	269
1934 Dodge coupe	237
1934 Olds. coupe	247
1934 Graham sedan	229
1933 Chrysler sedan	211
1934 Pontiac sedan	253
1934 Hudson sedan	227
1933 Chevrolet sedan	157
1932 Ford sedan	137

DURING THIS SALE ONLY
Free State License Plates.
ALSO MANY OTHERS TO CHOOSE FROM.

ACTION ACTION ACTION

De Soto '34 Airflow sed.; radio, htr..	$365
Chev. '35 Master de l. sedan, perfect ..	275
Olds '34 trunk sed., 6 cyl.; htr.	265
Stude. '35 Dict. sedan, 6 cyl.; trunk ...	275
Ford '31 Town sedan..........	85

ASHEN MOTOR SALES.
6424 S. WESTERN.

FORDS FORDS 1937s
5 pass. sedans and fordor sedans, some trunk equipped; extreme low mileage. You would call them brand new. Choice of colors, upholstery, white wall tires, some radio and heater equipped. 10 to choose from as low as
$395
Your car down, balance $20 mo. HOME OF THE DODGE.
Murphy Auto Sales, Inc.,
2720 N. Cicero-av.

FORDS—
$85 Down $85
1936 FORD TUDOR 1936
20 MONTHS ON BALANCE.
LITSINGER'S
[18 YEARS A FORD DEALER.]
925 JACKSON-BLVD.
OPEN SUNDAY AND EVERY EVE. TILL 10.

— — FORDS—233 TO CHOOSE FROM — —
For 48 Years It's Always
LAWDER BROS.
ESTAB. 1890.
FOR ANY MODEL FORD.
1934s—1935s—1936s—1937s.
SEDANS, COUPES, COACHES.
$165 TO $375.
6900 VINCENNES-AV. Open eves. till 10. 1 block west of State-st. Open Sunday.

FORD '36 COACH, $325
Heater; black finish; perfect tires, motor.
"SEE US FIRST."
Terms to responsible parties. 12-24 mos.
Kailer-Youngquist,
Auth. Factory Olds. Dealer.
Lon. 4682 5043 Br'dway

FORD — 1937 TUDOR, HEATER, TRUNK compt., etc. Beautiful gray finish. Low mileage. Like new car. Real bargain at $445. Studebaker Lot. 4656 Madison.

FRANKLIN '32 AIRMAN
6 wheels; mech. A-1 condition. Clean throughout. Bargain at $185
2317 S. MICHIGAN

Franklin 7 Pass., $90
Latest 1930 sedan, side mounts, 6 wire wheels, radio, etc.; terms.
1350 N. PULASKI.

Graham 1937 Tour. Sedan.
6 cyl. Cavalier model. Heater, like new thruout. HURRY. ONLY $495.
RAY TENNES MOTOR CO.,
2451 N. SACRAMENTO AT MILWAUKEE.

Graham '35 Supercharged
custom touring sedan; trunk, dual equipment. Bargain at ....$395 BIRD-SYKES CO., 2215 S. MICHIGAN.

GRAHAM—LITTLE 6 '32 DE LUXE SEDAN. 6 wire wheels, tires almost new; $75. McMANUS CHEV., 6640 S. Western.

HUDSON '37, $595
Custom 8 coupe, on the long wheelbase, fully equipped.
YOUR CAR OR $100 DOWN. OPEN EVES.
3535 N. ASHLAND
NEAR ADDISON-STREET. WEL. 0311.

HUDSON — '35 CONVERTIBLE COUPE; radio, heater; car like new thruout. Will sell to close account, $295. Will take any down payment; terms or trade.
PRUDENTIAL FINANCE,
1627 N. CICERO. OPEN EVES.

HUDSON—'31 4 DOOR SEDAN...........$95 6 wire wheels; runs very good. DE SOTO-PLYMOUTH DLR., 3520 ARCHER.

HUP—'31 LITTLE CENTURY SPORT CPE. 6 w. w., very nice cond.; $95; $5 down. McMANUS CHEV., 6640 S. Western.

LAFAYETTE '37, $545
5 pass. de luxe trunk touring sedan. All dual equipped etc. VIRTUALLY NEW. Sac. $545. Your car down, bal. 12-24 mos.
4618 Washington 4618

LA SALLE '36, $545
De luxe touring sedan; radio, heater. Beautiful car, fully equipped.
2247 S. MICHIGAN

LA SALLE '37, $685.
Late model 4 door de luxe sedan, built-in trunk, built-in radio, heater. Driven very little. Guar. perfect. $100 down.
2235 S. MICHIGAN.

LA SALLE '36 SEDAN
4 door touring. Black finish, low mileage, fully equipped. Guaranteed..........$650 James Levy Buick, 2257 S. Michigan.

— — LA SALLE—'37 TRUNK SEDAN — — Show car. Sacrifice. 1132 DIVERSEY.

Lincoln 1933 7 Pass. Sedan.
Words cannot describe the beauty and perfection of this de luxe model which has 1934 appmts. and body styling. Beautiful black fin. with white wall tires, metal tire covers, etc. Only $595. Full 90 day guarantee.
3910 OGDEN-AV.
AT 22D-ST. 1 block east of Crawford.

— — LINCOLN SPORT SEDAN, $875 — — By far the lowest mileage, most gorgeous car ever offered. Radio, 2 heaters, 6 wheels, trunk, etc. Low body, last '35. Original condition thruout. A $4,800 car for $875. Phone Well. 7802.

LINCOLN '33 BROME, $325.
Luxurious 4 dr. model; 6 whls., side mts., radio, clock, h. w. heater, etc., etc. Be sure to see it today.
PACKARD SOUTH SHORE.
1441 E. 75th-st. Phone Midway 7272.

— 1937S—LINCOLN-ZEPHYRS—1936S — 4 DOOR SEDANS, $650 TO $950. LAWDER BROS. ESTAB. 1890. 6900 Vincennes, 1 block west of State-street.

LINCOLN-ZEPHYR SEDANS AND COUPES; RADIOS, HEATERS, WHITE WALLS. LINCOLN-ZEPHYR DLR., 2825 SHEFFIELD.

— — LINCOLN—'37 ZEPHYR SEDAN — — RADIO, ETC. SACRIFICE. 1132 Diversey.

NASH — SEDAN, 1932. THIS CAR IS A real bargain for the condition it's in at $135. Studebaker Lot. 4656 Madison.

NASH—'31 LITTLE 4 DR. BROUGHAM; exc. cond.; $85; $5 dn. 6640 S. Western.

OLDSMOBILE—SEDAN, 1932. SPLENDID cond. in every respect. Real buy at $125. Also '31 OLDSMOBILE COUPE, rumble seat. $75. Studebaker Lot. 4656 Madison.

OLDS—1937 6 SEDAN; BLACK, RADIO, other extras; just the car you want, priced to sell. Don't miss it. Today's special. McFarland-Keenan, S. E. cor. 76th-Halsted.

OLDS.—'32 6 CYL. 4 DR. SEDAN; BEAU. maroon finish; spotless; interior best mech. cond.; real buy in a family car. $195. CLARK-MAPLE CHEV., 940 MILWAUKEE.

OLDS—'35 6 CYL. 4 DOOR SEDAN; HEATer, trunk; fully equipped; only..........$395 DE SOTO-PLYMOUTH DLR., 3520 ARCHER.

OLDS—'36 TRUNK SEDAN. RAD. HEATER extras. $495. Ajax. 7800 Stony Island.

OLDS—1931 4 DOOR SEDAN...............$145 DODGE DEALER. 5719 BROADWAY.

OLDS—'30 SEDAN...........................$75 Southwest Chev., 9220 S. Ashld. Ced. 3500.

OLDS.—'33 6 4 DR. SEDAN, VERY CLEAN. Best cash offer. 2500 Washington.

USED AUTOMOBILES FOR SALE.

Glenn E. Holmes

Chicago's Oldest Ford Dealer

Our Business Depends Upon SELLING

"Sound Values"

Our stock of 132 Reconditioned and Guaranteed cars has been retagged. You are sure to get sound value for your dollar.

For Example
'37 Fords Low as $395
FREE INSIDE PARKING.
30 W. Lake-st.
Open Eves. and Sun. Ran. 7171.
ATTENTION SOUTHSIDERS! For your convenience see our complete display of R. & G. cars and trucks at 7445 STONY ISLAND-AV.

EMIL DENEMARK, Inc.

CADILLAC—'36-60 5 p. tr. sed., ra., ht.	$795
PONTIAC—'37 6 5-p. trg. sed.; htr......	$645
OLDS.—'36 5 pass. trg. sed.; rad., htr..	$565
PONTIAC—'35 cpe.; rad., htr.; 6 cyl....	$365

50 more real bargains—$50 AND UP. OPEN EVENINGS AND SUNDAY.
3860 Ogden-av. Cra. 4100.

OLDS '37-8, $750
Touring sedan; radio, heater, defroster, built-in trunk; driven very little.
"SEE US FIRST."
Terms to responsible parties. 12-24 mos.
Kailer-Youngquist,
Auth. Factory Olds. Dealer.
Lon. 4682 5043 Br'dway

OLDS '35, $365
5 p. sedan; radio, heater; real beauty.
"SEE US FIRST."
Terms to responsible parties. 12-24 mos.
Kailer-Youngquist,
Auth. Factory Olds. Dealer.
Lon. 4682 5043 Br'dway

OLDS 1937, $645
1937 de luxe 6 cyl. tour. sedan. Built-in TRUNK, RADIO, HEATER, DEFROSTER, clock, blast horns. Positively guar. as new. Your car down, bal. 2 years. 90 day guar.
850 JACKSON-BL.
JUST WEST OF HALSTED. OPEN EVES.

OLDS 6-'37, $645
4 DOOR TRUNK SEDAN.
With all De Luxe Olds. Equipment.
YOUR CAR OR $75 DOWN. OPEN 10 P. M.
3535 N. ASHLAND
NEAR ADDISON-STREET. WEL. 0311.

OLDS '32 SEDAN, $165.
6 wire wheels; perfect used car.
"SEE US FIRST."
Terms to responsible parties. 12-24 mos.
Kailer-Youngquist,
Auth. Factory Olds. Dealer.
Lon. 4682. 5043 Br'dway.

OLDS 1937, $645
5 pass. de luxe "6" touring sedan. Built-in trunk, RADIO, all dual equipment, heater, etc. VIRTUALLY NEW. FULL price $645. Rour car down, balance 12-24 months.
4618 Washington 4618

OLDS 1937 SEDAN.
Touring; radio, heater, de luxe equipment; every extra; low mileage..............Sacrifice
MAY MOTOR SALES,
AUTHORIZED OLDSMOBILE DEALER.
501 E. 69th-street. VIN. 2161.

OLDSMOBILE '36, $495
De luxe sedan; dual equipped; heater; finish and condition perfect. Guaranteed. OLDSMOBILE FACTORY DEALER.
3000 LAWRENCE-AV. 3000

OLDS '36-"6," $495.
4 door trunk sedan. Like new.
CAPITOL FINANCE CORP.,
2235 S. MICHIGAN.

OLDS 1936 SEDAN
4 door tour., 6 cyl.; low mileage. Same as left factory. Guaranteed..............$550 James Levy Buick, 2257 S. Michigan.

OLDS '37 SEDAN
6 cyl., 2 door tour.; driven very little; heater, defroster, spotlite. Guar.......$695 James Levy Buick, 2257 S. Michigan.

PACKARD—1937
SUPER 8 CLUB SEDAN. One of the most popular body styles of the Packard line. Smart new appearance in metallic gray finish. Spotless interior. Has built-in trunk and trunk rack, built-in Packard radio and de luxe heater, white wall tires, etc. Will please the most exacting buyer. Now $1,695.
CADILLAC, 2258 S. Michigan.
Calumet 4185. Open evenings.

PACK. '37 6 CYL. 4 DR.
Positively only $695 for this real 1937 de luxe 4 door touring sedan. Trunk, radio, Packard htr., de l. access. New cost $1,270. Your car down, bal. 2 years. 90 day guar.
850 JACKSON-BL.
JUST WEST OF HALSTED. OPEN EVES.

PACKARD '36 CONV.
Sedan, model 120. Dietrich body, radio, heater; fully equipped. Cost $1,795; our price for quick sale $695. Guar.; terms.
2246 S. MICHIGAN

PACKARD 120 CONV. CPE.
1936; radio, heater, white walls, black finish like new. Car very sporty. $695.
HILL MOTORS—PACKARD,
640 MADISON-ST. OAK PARK.

PACKARD 900 SEDAN, $285
Beau. black '32 4 door; defroster, hot w. heater, defroster, dual w. w.
PACKARD SOUTH SHORE
1441 E. 75th-st. Phone Midway 7272.

PACKARDS—CLOSING OUT SALE OF 1937 models; various colors; sixes and 120's; attractive low prices; new easy terms. Also liberal allowance on your car. Packard Dlr., 2524 Milwaukee. Belmont 2801

— PACKARD—'37 120 CONVERTIBLE — coupe, radio, heater, etc. Black top, white side tires. Hardly run, best offer or trade. Mr. Walker, 1132 Diversey-boulevard.

PACKARDS—LIKE NEW.
'35-'36-'37, etc., all models; radios, heaters, other extras. See these. 7610 S. Halsted-st.

PACKARD—1931 CUSTOM BUILT ROADster; bargain at $150; excel. cond., radio, heater and winter enclosure. Bit. 4542.

PACKARD—'28 TRG. PHAETON, PERF $85. Exceptional, sporty, 6 w. w., perfect tires. NEWBERRY BARGAINS, 1025 N. CLARK.

PACKARD—'31 SPT. PHAETON, 6 WHLS. Many extras. One owner. Storage sale. Warehouse, 620 Schubert. Well. 8300.

PIERCE-ARROW '33, $325.
5 pass. sedan; luxurious. Cost new about $4,000. Equipped with side mounts, rear trunk carrier, dual horns, dual windshield wipers, defroster fan, heater.
PACKARD SOUTH SHORE.
1441 E. 75th-st. Phone Midway 7272.

PIERCE—1932 SNAPPY CONV. COUPE; A1 cond.; real buy; orig. owner. Whi. 7551.

— — — PLYMOUTH—1936, $335 — — — COUPE, HEATER. NEWBERRY BARGAIN. 1025 N. CLARK.

— — — PLYMOUTH 1935, $245 — — — 4 door traveler sedan, like a new car. 3145 LAWRENCE. DE SOTO DEALER.

PLYMOUTH—1936 2 DR. TOUR. SED.; GD. tires, motor, paint like new. Clean throughout. $100 dn. Nelson Chev., 2840 N. Halsted.

PLYMOUTH—'37 TOWN SEDAN; NEEDS work; mechanics' special; sac. for full price, $225. Mid-City Chev., 1147 Jackson.

PLYMOUTH—'34 4 DR. SEDAN.......$295 A clean car finished in a beau. blue. M. J. LANAHAN, INC. 2456 S. Michigan.

PLYMOUTH—1937 SEDAN..................$495 Bernard & Lee. 1033 Chicago-av., Evanston.

PLYM.—1936 DE L. 4 DR. SEDAN....$395 DODGE DEALER. 5719 BROADWAY.

— PLYMOUTH—REAL '37 TRUNK SED. — $470. 1132 DIVERSEY-BLVD.

PLYMOUTH—1934 SEDAN; STD. 6. $225 cash. 1647 S. CRAWFORD.

PLYMOUTH—'34 DE L. SED.; GD. COND.; $225. Miller Parking Service, 718 W. 13th.

PLY.—'32 COUPE, 4 CYL. EXC. COND. NEW paint; $135; $5 dn. 6640 S. Western.

PLYMOUTH—'32 SEDAN; GOOD RUNNING cond.; $10 dn. Write. 1101 N. Clark.

PLYMOUTH—1936 BUS. COUPE ......$350 DODGE DEALER. 5719 BROADWAY.

USED AUTOMOBILES FOR SALE.

11 CARLOADS! STUDEBAKERS

1937 MODELS 1936 MODELS

Including Both Presidents and Dictators.

All these cars are in exceptionally fine condition, and ALL carry a new car guarantee. Many priced as low as
$495
Each one of these cars has been DRASTICALLY REDUCED, and we suggest you inspect them immediately while we have a complete stock.

STUDEBAKER
Sales Co. of Chicago.
26th-st. & Michigan-av.
Cal. 6492. Open eves., Sun.
Terms arranged to suit your budget.

1937—BUYERS—1937
Here are practically new cars, fully eqpd., at real savings. Upon seeing these late model cars you will be convinced of their values.

1937 Packard 120 Trg. Sed.; htr., etc..	$795
1937 Packard 6 De Luxe Coupe	675
1937 Chrysler 6 Royal Touring Sedan..	675
1937 Olds 6 De Luxe Touring Sedan ..	675
1937 Dodge De L. Touring Sedan [3]..	585
1937 Ford Fordor Touring Sedan	495

PACKARD DEALER. 3325 MONTROSE.

NASH, LAFAYETTES, FORDS, CHEVS., Plymouth—Cheaper at 2508 S. Michigan. NASH SALES, Inc., Factory Distributor.

Plymouth '37, $495
4 door trunk comp. sedan. Fully equipped; 4 to choose from.
Also '37 Plym. Cpe., $450.
YOUR CAR OR $100 DN. OPEN 10 P. M.
3535 N. ASHLAND
NEAR ADDISON-STREET. WEL. 0311.

PLYMOUTH '36, $395
Tour. coupe, trunk, radio, heater, black.
"SEE US FIRST."
Terms to responsible parties. 12-24 mos.
Kailer-Youngquist,
Auth. Factory Olds. Dealer.
Lon. 4682 5043 Br'dway

PLYM. '36, $345
4 door sedan; black finish. Fully equipped. Also 1937 de luxe trunk sedan, $595.
BURKE, De Soto-Plym. Dlr.,
6733 S. WESTERN

PLYM. '37 4 DOOR, $495
DE LUXE FOUR DOOR TOURING SEDAN. Built-in TRUNK, dual access., heater, $495. Your car down, bal. 2 years. 90 day guar.
850 JACKSON-BL.
JUST WEST OF HALSTED. OPEN EVES.

PLYM. '37 SEDAN, $475.
De luxe 4 door built-in trk.; beau. green; prac. new car; guar.; full price. $475. Your car down, bal. 12-24 months.
INDEPENDENT FINANCE,
2700 MADISON.

Plym. '36 De L. Tour. Sedan.
Finished in aquamarine blue; 4 door model, built-in radio, heater. A beautiful Evanston car at a bargain price. Be sure and see this car today. DODGE DLR., 1019 DAVIS-ST., EVANSTON. EVANSTON CARS ARE BETTER CARS.

PLYMOUTH '35 SED., $295.
2 door model; just as clean as the day it left the factory; finished in midnight blue. Be sure and see this car today. DODGE DLR., 1019 DAVIS-ST., EVANSTON. EVANSTON CARS ARE BETTER CARS.

PLYMOUTH '37, $595
De luxe 4 dr. tour. sed.; built-in trunk; perf.
933 WASHINGTON-BL.

PLYM. '36, $365
Positively like new, 5 pass. de luxe sedan.
Chrysler, 3910 Ogden-av.

PLYMOUTH '37, $495.
Late 4 door sedan. Beau. black. Perfect.
CAPITOL FINANCE CORP.,
2235 S. MICHIGAN.

Plymouth '35 Sed., $303.
4 door. Original condition thruout. Motor, tires, finish like new. Guaranteed. SUNNYSIDE MOTORS. 4511 LINCOLN-AV.

PLYMOUTH—'36 4 DOOR SEDAN; BLT.-IN trunk, hot water heater, etc. Wonderful value at this price ....$495 PACKARD SOUTH SHORE. 1441 E. 75th-st. Phone Midway 7272.

PONTIAC PONTIAC 1936s
6 and 8 cylinder coupe. 2 door touring and 4 door touring sedans. Some radio and heater equipped. As low as
$425
Your car down, balance $20 mo. HOME OF THE DODGE.
Murphy Auto Sales, Inc.,
2720 N. Cicero-av.

PONTIAC 6 '37, $645
4 DR. DE LUXE TRK. SED.
With Pontiac radio and heater.
YOUR CAR OR $100 DN. OPEN 10 P. M.
3535 N. ASHLAND
NEAR ADDISON-STREET. WEL. 0311.

PONTIAC '37 SED., $595
De luxe 1937 touring sedan. Trunk, $595. Also '36 de luxe touring sedan. Trunk, radio, htr., defroster. Orig. cost $1,290. Barg., $475. Your car down, bal. 2 years. 90 day guar.
850 JACKSON-BL.
JUST WEST OF HALSTED. OPEN EVES.

PONTIAC 1937, $595
5 pass. de luxe "6" touring sedan; built-in trunk, all dual equipment; heater, etc.; VIRTUALLY NEW. Full price $595. Your car down, bal. 12-24 mos.; 90 day guar.
4618 Washington 4618

Pontiac 1936, $445
6 cylinder 5 passenger sedan. Large trunk, radio, heater, interior perfect, tires like new; beautiful paint. Gold bond car.
Buick Dlr., 3807 Lawrence.

PONTIAC 1934, $295
5 pass. trunk sedan, A-1 cond.
$35 DOWN—$20 A MONTH.
GROSSINGER PONTIAC,
2658 LAWRENCE. LONGBEACH 7883.

PONT. '37, $595
5 passenger sedan, built-in trunk, etc.
Chrysler, 3910 Ogden-av.

PONTIAC—'34 4 DOOR DE LUXE RADIO, perfect. Sacrifice priv. party. Call 10-12 a. m., 5-8 p. m., 5503 W. 24th-place.

PONTIAC—'33 SPORT COUPE...........$195 Southwest Chev., 9220 S. Ashld. Ced. 3500.

PONTIAC—'37 SPORT CPE., COMPL.; PRI. party; bargain. 5610 Harper. Dor. 10020.

REO—6, '35 DE L. TRUNK SEDAN. LIKE brand new. Sac. $275; terms. Open Sun COOK COUNTY FINANCE. 1340 W. 63D.

— — — — — —ROLLS-ROYCE— — — — — —
4 Pass. Ascot Sport Phaeton............$1,350
5 Pass. Avon Sedan..........................$1,250
2441 S. Michigan. Open eves. and Sun.

STUDEBAKER—1936 PRESIDENT SEDAN. Has overdrive and wealth of extras. Beautiful two-tone tan finish has been preserved by numerous applications of Simoniz. Interior immaculate and motor smooth as silk. Was constantly under careful eye of chauffeur who took pride in appearance and running condition. To really appreciate what a tremendous bargain this car is at our special price you must see and drive it. Studebaker Branch, 6335 Broadway.

STUDE. '37, $595
4 door custom 6 cyl. trunk sedan.
Chrysler, 3910 Ogden-av.

STUDE. '37, $495.
De luxe 4 door trunk sedan. Perfect.
CAPITOL FINANCE CORP.,
2235 S. MICHIGAN.

— — STUDEBAKER—'37 DICT. SEDAN — —
$625.
PACKARD CHICAGO,
24TH AND MICHIGAN. CALUMET 7413.

STUDEBAKER—SEDAN; 1931 DICTATOR; 6 wire wheels. Fine shape thruout. $125. Studebaker Lot. 4656 Madison.

USED AUTOMOBILES FOR SALE.

"FORD ON MICHIGAN"

WRITTEN GUARANTEE.

'33 Chev. master coach	$169
'36 Chev. de luxe sport coupe	377
'37 Ford tudor	439
'33 Ford coach	159
'36 Dodge sedan	483
'36 Pontiac 4 dr. sedan	481
'32 Chev. coach	153
'36 Ford sedan	299
'36 Studebaker 6 sedan	499
'34 Chev. master coach	198
'35 Ford sedan	258
'35 Chev. master coach	269
'29 Buick sedan........	19
'34 Studebaker 6 sedan	198
'36 Ford station wagon	467
'36 Plymouth 4 dr. trk. sedan	399
'35 Plymouth 4 dr. sed	338
'31 Essex sport coupe	46
'34 Buick sedan	267
'34 Plymouth 4 dr. sedan	269

Very Liberal Terms.
2000 S. Mich. Vic. 0088

Packard '37 Coupe.........$650
Radio, heater; low mi. Series 115C.
Chev. '37 Sedan..............$575
Heater, radio, trunk. Exc. thruout.
Ford '37 Coach..............$525
Runs so little will pass for new.
Chev. '37 Coupe..............$475
Master de luxe, like new thruout.
80 OTHER FINE CARS TO SELECT.
Broadway Buick Co.
5701 Broadway. Lon. 7700.

DEALERS, ATTENTION!
300 CARS TO
WHOLESALE
RAY TITUS,
4224-34 DIVERSEY-AV.

STUDE. SEDAN, $495
Custom 4 dr. cruising sedan. Blt.-in trunk, OVERDRIVE, htr., extras, '36. Cost $1,470. And '37 4 dr. 6 cyl. trunk sedan. Barg. Your car down, bal. 2 years. 90 day guar.
850 JACKSON-BL.
JUST WEST OF HALSTED. OPEN EVES.

TERRAPLANE '34, $185.
Coach; trunk comp., s. mts., perf. motor.
"SEE US FIRST."
Terms to responsible parties. 12-24 mos.
Kailer-Youngquist,
Auth. Factory Olds. Dealer.
Lon. 4682. 5043 Br'dway.

WILLYS 1937, $397
De luxe 4 door trunk sedan. Perfect mechanical condition; looks and runs like new. $97 or your car down, balance $5.75 weekly. 135 OTHER GENUINE BARGAINS. ROYAL SALES, DODGE-PLYMOUTH DLR. 2515 Milwaukee. Bel. 1621. 1930 Milwaukee. Arm. 9167.

WILLYS.
'36 Willys, 4 door sedan..................$295
'37 Willys, 4 door trunk sedan........... 385
5—TO CHOOSE FROM—5
Some with radios and heaters.
People's Hupp-Willys Dlr., 820 N. Cicero.

WILLYS 1937, $445.
2 pass. coupe; special paint, white walls, heater, car used few months. Cannot tell from new. 640 Madison-street, Oak Park.

WILLYS—1932 6 SEDAN...................$175 WARNER, 1832 IRVING PARK.

WILLYS—1934 COUPE, BEAU. GEM GREEN. $175. MID-CITY CHEV., 1147 Jackson.

AUTOMOBILE LOANS.

CASH IN 10 MINUTES

on your auto or truck.
20 MONTHS TO PAY.

Deal Direct with Owners.
Private Consultation Rooms.

WINTER-HIRSCH
20 years in same location.
1842 S. MICHIGAN.
CALUMET 4290.
4 MADISON-ST., OAK PARK
VILLAGE 6996. AUSTIN 1243.
UNDER STATE SUPERVISION.
PLENTY OF FREE PARKING SPACE.

DO YOU OWE on Your Automobile?
WE CAN
...Pay Your Present Balance
...Give You More Cash
...Reduce Your Payments
Inland Investment Plan
STATE SUPERVISED PLAN.
Chicago. 224 S. Michigan. Wabash 2934.
Oak Park 747 Madison. Euclid 6844.

AUTOMOBILES WANTED.

WE PAY SPOT CASH FOR USED CARS. All makes, '35, '36, and '37 models. Ray Tennes Motor Co., 2451 N. Sacramento.

SEE OTHERS FIRST, BUT WE PAY HIGHest cash prices for late model cars. Ready cash. 6811 S. Halsted. Wentworth 2727.

— — SPOT CASH—HIGHEST PRICES — — '31 to '34. Must be clean. Bring title. 3665 Ogden. Craw. 5077. Open eves., Sun.

CARS WANTED—1931 TO 1938. WRECKED—BURNED—OR JUNK. CALL ANYWHERE. CRAWFORD 5077.

MOST CASH FOR YOUR CAR — WE'LL come out. 7557 Stony Island. But. 1285.

WANT ALL MAKES OF CARS—HIGHEST cash prices. 5665 W. Lake-street.

JUNK CARS AND TRUCKS WANTED—CALL Edgewater 2191 till 10 p. m.

CARS WANTED — IN GOOD CONDITION Pay cash. 5444 Broadway. Lon. 5875.

WANTED—USED JUNKED OR WRECKED trucks; 3½-5 tons. Diversey 6066.

CASH FOR CARS — SEE BEN AND GET most for your car. 6424 S. WESTERN.

HIGHEST CASH PRICES—JUNKED CARS. TRUCKS. 1010 S. Kedzie. Ked. 0373.

WANTED—FOR CASH. '35 OR '36 CAR. NO Fords. Priv. party. Div. 8300. 5-7 p. m.

1937 CHEV., PLYMOUTH OR FORD. NO dealers. Will pay cash. Hay. 5804.

MOTORCYCLES AND BICYCLES.

WAREHOUSE DISPOSAL BICYCLES— $3.95 AND UP. E-Z TERMS. 1339 SOUTH CICERO-AV. OPEN EVES.

NEW INDIAN AND GUARANTEED USED motorcycles. Easy payments. Open eves. COLLINS 1467 S. MICHIGAN-AVENUE.

BARG.—NEW USED BOYS' GIRLS' BALL'N bicycles. 3606 Lawrence-av. Jun. 2078. Op. ev.

HARLEY 74, $155; $5 DN., $3 WK. Others. 4841 Ogden, 1 blk. past Detour.

BARG.—NEW USED BOYS' GIRLS' BALL'N bicycle. 3606 Lawrence-av. Jun. 2078. Op. ev.

WHSLE. BICYCLE DIST.—DEALERS. GET our catalog. Standard Cyle, 1413 Michigan

AUTOMOBILE HOUSE TRAILERS.

'38 NEW CUST. 20 FT. $495. WAS $795. '38 Fl. sample. 17, $245. Terms. Glider Trailer Factory, 1824 W. Kinzie. Op. ev., Sun

1937 COVERED WAGON—ALMOST NEW; many extras; $495. Bernard & Lee, Inc., 1033 Chicago-av., Evanston. Open Sunday.

NEW 14 AND 18 FT TRAILERS PRICED low. 5011 Ravenswood-av. Rav. 6047.

Utility Trailers.

STRONGLY BUILT EASY TO HANDLE models attractive and with large capacity Low price. Bell Co. 2452 S. Michigan.

AUTOS, TRUCKS TO RENT.

NEW CHEVROLET PASSENGER CARS Chevrolet G M C panel or stake trucks ½-2 tons; rent without driver by day week year; low rates DELaware 7272.

PANEL OR STAKE TRUCKS ¼ TO 3½ tons, with or without driver; by day, week or year; lowest rates. KEDZIE 4604.

AUTO CREDITS.

'38, $240 OLDS CREDIT FOR $40 ON Northtown Mtr., 6250 N. Western. Pontiac $200 for $25. Kole Mtrs., 5343 So. Ashland. S. Bernstein 10 N. Clark. Sta. 1294, 6th fl.

$175 PLYMOUTH—BEST OFFER ON POLlack Mot., 3520 Archer. Priv., call Cra. 1834

AUTO TIRES.

NEW U. S. ROYAL 2DS. SAVE UP TO 50% SERLIN TIRE CO. 1400 S. MICHIGAN.

GARAGES—FOR SALE AND TO RENT.

SPACE TO RENT—REAR, IN LGE. GAR. suit. trucks. 925 S. Fairfield. Ked. 5729.

BOATS, YACHTS, ETC.

WILL BUY ALL TYPES OF OUTBOARD motors, new or used. Will pay cash. S. Benson, 1333 S. Cicero-av., Chicago, Ill.

BUY OR RENT AN OUTBOARD MOTOR. Maypole Boats and Motors, 5901 Madison.

MOTOR TRUCKS.

For Sale.

"Ruby Has the Trucks"
Panels—Stakes—Sedan Delys.
1929S TO 1937S.
$50 UP

Chevrolet, 1936, 157 in. c. and c.........	$343
Chevrolet, 1935, ½ ton pickup...........	243
Chevrolet, 1933, ¼ ton panel............	195
Chevrolet, 1933, 157 in. c. and c... duals	195

103 others. All body styles.
Liberal trades. Easiest terms.
Ruby Truck Dept. Ph. Dor. 2306.
7140-58 Stony Island

TRUCK BARGAINS
ALL MAKES, ALL YEARS.
PICKUPS. PANELS. STAKES.
OPEN EXPRESS AND C. & C.
SPECIAL TERMS.
LITSINGER'S
925 JACKSON-BLVD.

Better Trucks at S'west

'30 Ford cab and chassis...............	$75
'32 Chev. 157 cab and chassis, duals....	$95
'31 Chev. 1½ ton panel.....................	$100
'34 Chev. sedan delivery..................	$125
'35 Chev. 157 C&C duals; ok'd...........	$325
'36 Chev. 131 C&C duals ok'd............	$365
'37 Chev. 157 C&C duals ok'd............	$495

75 OTHERS FROM $75 TO $550.
Southwest Chevrolet, Inc.,
9220 S. ASHLAND. CED. 3500.

DODGE BRAND NEW 1937
1½ ton cab and chassis, 159 in. wheelbase, dual wheels, 10 ply tires, heavy duty. Also 1 ton and ½ panels, spare tires. Liberal discount-terms to suit. Dodge Dealer. 2720 N. Cicero.

Factory Branch Bargains.

½-ton Chev. panel; clean	$265
½-ton G. M. C. pickup; perfect......	435
2-ton Dodge 1936 5-yd. dump........	725
3-ton G. M. C. tractor; good.........	475

40 others—all types and sizes.
GENERAL MOTORS USED TRUCKS,
1700 PERSHING-ROAD. VIRGINIA 1700.

MUST LIQUIDATE!
FINANCE CO. REPOSSESSED TRUCKS, HYDRAULIC DUMPS, STAKES, PANELS; 97 TO CHOOSE FROM, $50 UP. OPEN SUNDAY. B. & W., 907 W. 35TH-ST.

60 O. K.'D LATE MODEL TRUCKS — Stakes, panels, all makes and wheelbases. Many with new bodies and new tires, at wholesale prices! Liberal terms and trade, 1st paymt. in June. Mid-City Chevrolet, 1147 Jackson.

DODGE—LATEST 1935 1½ TON H. D. chassis and cab; low wheelbase; dual wheels; like new; sac. for only $395. Tms.
933 WASHINGTON-BLVD.

CHEVROLET—1935 SEDAN DELIV.; GOOD tires, motor. Challenge special.......$195 NELSON CHEVROLET. 3054 N. Halsted.

DIAMOND T—3½ AND 5 TONS, WITH 14 and 15 ft. bodies. Virginia 0210. AUTO CAR TRUCKS. 1716 W. Pershing.

'36 DODGE SEDAN DELIVERY IN EXCELlent condition throughout ....$275 DE SOTO-PLYMOUTH DLR., 3520 ARCHER.

INTERNATIONAL PANELS—FIVE 1-TON models. Your choice, $45 each. Ruby Chevrolet, 7217 Stony Island-avenue.

FORD—'35 ½ TON PANEL, NEW PAINT. Recond., guar. None better...........$85 dn. NELSON CHEVROLET, 1002 DIVERSEY.

CHEV.—1935 1½ TON PANEL; PERFECT condition. 1810 Irving Park. Gra. 7075.

100 TRUCKS — $50 AND UP; EXPRESS, Stakes, panels, dumps. 3148 OGDEN-AV.

FORD—PICKUP; LATE 1936; MUST SELL, $275. Terms. 3948 W. Roosevelt-road.

LARGE MOVING VAN — A1 CONDITION; private party. Call Buckingham 0007.

FORD—'32 ½ T. PANEL, 4 CYL........$75 DODGE DEALER. 5719 BROADWAY.

CHEV.—'33 ½ TON PANEL..............$150 DODGE DEALER. 5719 BROADWAY.

INTERNAT.—'33 ½ T. PICKUP..........$175 DODGE DEALER. 5719 BROADWAY.

Wanted.

MEN WITH REFRIG. EQUIPMENT—FOR all year round setup. Cal. 6225.

Truck Trailers.

MAN TO BUY TRACTOR, REFRIG. TRAILer; short haul, 2 yr. contract. 4359 S. Wood.

22 FT. TRAILER—WITH HAULING CONtract pay. ap. $260 wk. Apply 2512 Archer.

BUILDING MATERIALS.

Heating and Plumbing Supplies.

— — GUARANTEED USED BOILERS — — Boiler parts, grates, radiators, pipe and fittings. C. MILLER SUPPLY CO., 1247 W. LAKE-STREET. MONROE 3387-88.

Lumber.

. . . . SPECIAL REDUCTIONS . . . . .
Plaster board [new]...................2c sq. ft.
7 ft. cedar posts [new]...............30c each
CITY WRECKING & LUMBER CO.,
2301 S. Pulaski-road. Lawn. 3010

Paints.

50,000 Rolls Wall Pap., 4c up
1 coat enam., 4 hr. dry, $1.49 gal., all colors. Paint, 95c gal.; 3x6 window shades, 3 for $1. Varnish, Floor-Trim, 98c gal. WESTERN PAINT & WALL PAPER CO., 2257 W. ROOSEVELT. CANAL 1959. Op. Tues., Thurs., Sat. til 9 p. m. Sun. til noon.

$50 WORTH [AT WHOLESALE PRICE]— One lot of new Beauty Enamel Paint. For sale cheap. Call South Shore 7527.

Miscellaneous.

NEW AND USED STEEL STRUCTURALS, sash doors, all types and sizes at big sav. Clonick Steel Co., 1475 S. State. Vic. 1475.

SEWING MACHINES.

FLOOR SAMPLES—REBUILT MACHINES. Greatly reduced prices on well known makes. Electric and treadle machines. $7.50 up. Any sewing machine oiled and adjusted. $1. Call State 1000.
MARSHALL FIELD & CO.

WILL PAY CASH FOR USED SEWING MACHINE, ANY MAKE. NEVADA 7544.

BARTER AND EXCHANGE.

WILL GIVE SMALL USED CAR OR CREDIT on new Dodge and Plym. car for painting, decorating work. Kelly-Heeter, 940 N. Clark.

WILL GIVE SMALL USED CAR OR CREDIT on new Dodge or Plym. for Dodge-Plym. outdoor Neon sign. Kelly-Heeter, 940 N. Clark.

ROYAL SAROUK, IMP., 10X13. VALUE $550, for late mod. 5 pass. car. Hol. 1100.

WANTED TO BUY.

CASH FOR OUTBOARD MOTORS, GUNS, tackle, golf clubs. Klein's, 508 S. Halsted.

DANCING SCHOOLS.

LEARN TO DANCE CORRECTLY—PRIVATE less. Teresa Dolan, 1545 E. 63d. Hyd. 3080.

SCALES.

MOTOR TRUCK, DORMANT, PORTABLE. Columbia Scale Co., 2439 N. Pulaski-road.

TERMS OF SUBSCRIPTION OF THE TRIBUNE.

Order for mail subscription must be accompanied by remittance to cover.

Rates in Illinois [outside Chicago], Indiana, Iowa, Michigan, and Wisconsin:

Daily, without Sunday, one year, $5.00; six months, $2.50; three months, $1.25; two months, $1.00; one month, 50 cents.

Daily with Sunday, one year, $12.50; six months, $6.25; three months, $3.15.

Sunday only, one year, $7.50; one month, $1.00.

Rates of subscription in postal zones 3 and 4 [measured from Chicago], outside of Illinois, Indiana, Iowa, Michigan, and Wisconsin:

Daily, without Sunday, one year, $7.50; one month, $1.00.

Sunday only, one year, $7.50; one month, $1.00.

Daily and Sunday, one year, $15.00; one month, $2.00.

Rates of subscription in zones 5, 6, 7, and 8 [measured from Chicago], Canada and Mexico:

Daily without Sunday, one year, $12.00; one month, $1.50.

Sunday only, one year, $7.50; one month, $1.00.

Daily and Sunday, one year, $19.50; one month, $2.50.

Foreign: Daily Tribune only, $25.00 per year; with Sunday, $42.00 per year.

Give postoffice address in full, including county and state. Remit by express money order, draft, or in registered letter at our risk, to The Tribune company, publishers, Tribune Square, Chicago.

We cannot be responsible for currency sent through the mail.

Persons wishing to take The Tribune by carrier may order it by postal card or telephone Superior 0100. When delivery is irregular make complaint.

All unsolicited manuscripts, articles, letters, and pictures sent to The Tribune are sent at the owner's risk and The Tribune company expressly repudiates any liability or responsibility for their safe custody or return.

MEMBER OF THE ASSOCIATED PRESS.

The Associated Press is exclusively entitled to the use for publication of all news dispatches credited to it or not otherwise credited to this paper, and also to the local news published herein.

All rights of republication of special dispatches herein also are reserved.

Chicago Daily Tribune
THE WORLD'S GREATEST NEWSPAPER
WEDNESDAY, APRIL 20, 1938.

Seize 1,500 in Alleged Plot Against King Carol of Rumania—HOLC Chief Counsel Resigns After Exposure

The ten members of committee which will investigate the TVA.
(Story on page 4.)

'CHAMPION LISTENER'
SEN. DONAHEY (D., O.)

'UTILITIES HATER'
SEN. BROWN (D., N. H.)

'PARTY CONFORMIST'
SEN. SCHWARTZ (D., WYO.)

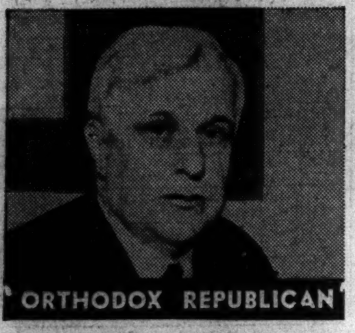
'ORTHODOX REPUBLICAN'
SEN. DAVIS (REP., PA.)

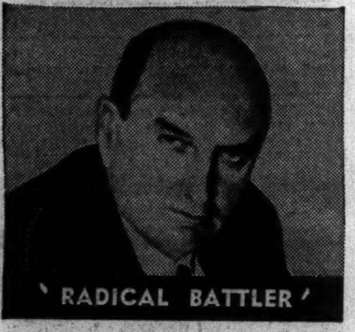
'RADICAL BATTLER'
SEN. FRAZIER (RAD., N. D.)

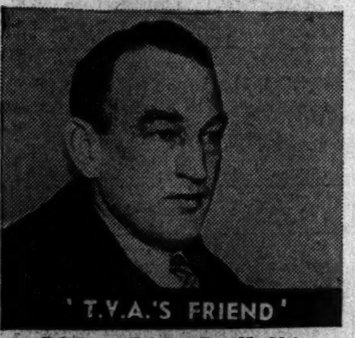
'T.V.A.'S FRIEND'
REP. MEAD (D., N. Y.)

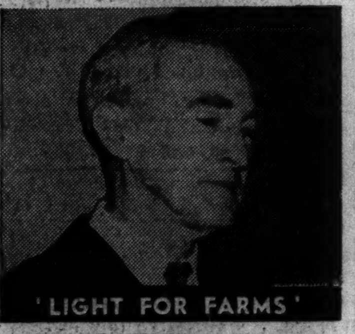
'LIGHT FOR FARMS'
REP. DRIVER (D., ARK.)

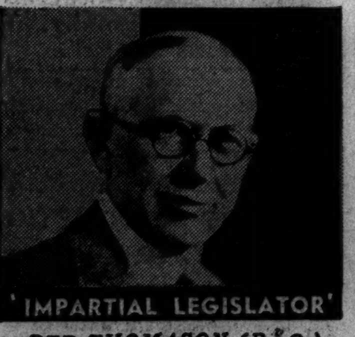
'IMPARTIAL LEGISLATOR'
REP. THOMASON (R., O.)

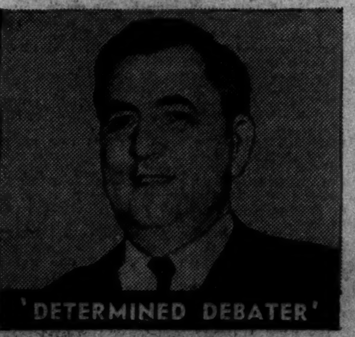
'DETERMINED DEBATER'
REP. JENKINS (R., O.)

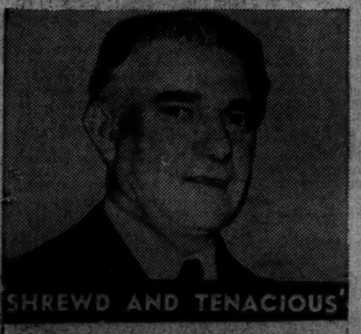
'SHREWD AND TENACIOUS'
REP. WOLVERTON (R., N. J.)

Corneliu Codreanu, imprisoned leader of pro-Nazis, 1,500 of whom were seized in alleged plot against King Carol.
[Associated Press Wirephoto.] *(Story on page 1.)*

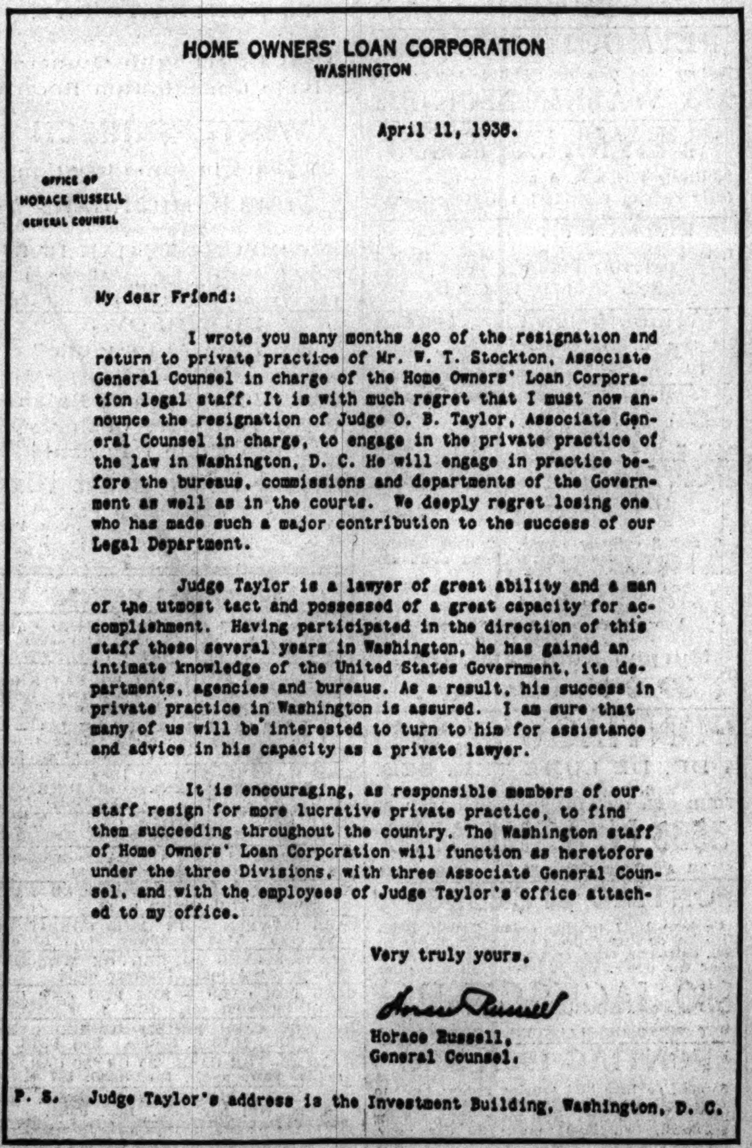

HOME OWNERS' LOAN CORPORATION
WASHINGTON

April 11, 1938.

OFFICE OF
HORACE RUSSELL
GENERAL COUNSEL

My dear Friend:

I wrote you many months ago of the resignation and return to private practice of Mr. W. T. Stockton, Associate General Counsel in charge of the Home Owners' Loan Corporation legal staff. It is with much regret that I must now announce the resignation of Judge O. B. Taylor, Associate General Counsel in charge, to engage in the private practice of the law in Washington, D. C. He will engage in practice before the bureaus, commissions and departments of the Government as well as in the courts. We deeply regret losing one who has made such a major contribution to the success of our Legal Department.

Judge Taylor is a lawyer of great ability and a man of the utmost tact and possessed of a great capacity for accomplishment. Having participated in the direction of this staff these several years in Washington, he has gained an intimate knowledge of the United States Government, its departments, agencies and bureaus. As a result, his success in private practice in Washington is assured. I am sure that many of us will be interested to turn to him for assistance and advice in his capacity as a private lawyer.

It is encouraging, as responsible members of our staff resign for more lucrative private practice, to find them succeeding throughout the country. The Washington staff of Home Owners' Loan Corporation will function as heretofore under the three Divisions, with three Associate General Counsel, and with the employees of Judge Taylor's office attached to my office.

Very truly yours,

Horace Russell
Horace Russell,
General Counsel.

P. S. Judge Taylor's address is the Investment Building, Washington, D. C.

The letter which caused commotion in congress and resulted in resignation of Horace Russell, HOLC general counsel.
[TRIBUNE Photo.] *(Story on page 1.)*

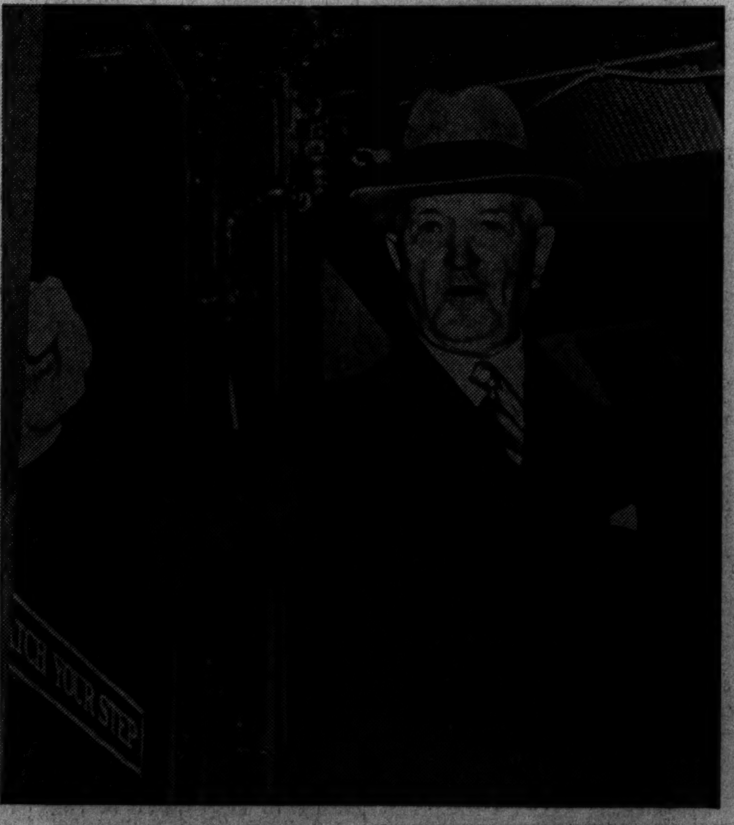

Gen. John J. Pershing, recovering from illness, in Chicago on way to New York for son's marriage Friday.
[TRIBUNE Photo.] *(Story on page 3.)*

Gov. Clyde Hoey of North Carolina about to kiss the Blarney stone as he was "tapped" into membership in engineering school fraternity by Robert S. Blackwood.
[Acme Photo.] *(Story on page 9.)*

[TRIBUNE Photo.]
Mona Leslie, a dancer, is carried to safety by coast guardsmen at Oak street in climax of publicity venture which nearly resulted in drowning tragedy. *(Story on page 24.)*

Premier Mussolini, who will talk peace pact with France, poses with the sultan of Gimma, who finds it amusing.
[Associated Press Wirephoto.] *(Story on page 2.)*

May Robson, actress, with James Hogan, director, and Joan Bennett in Hollywood when she celebrated 73d birthday.
[Associated Press Wirephoto.] *(Story on page 17.)*

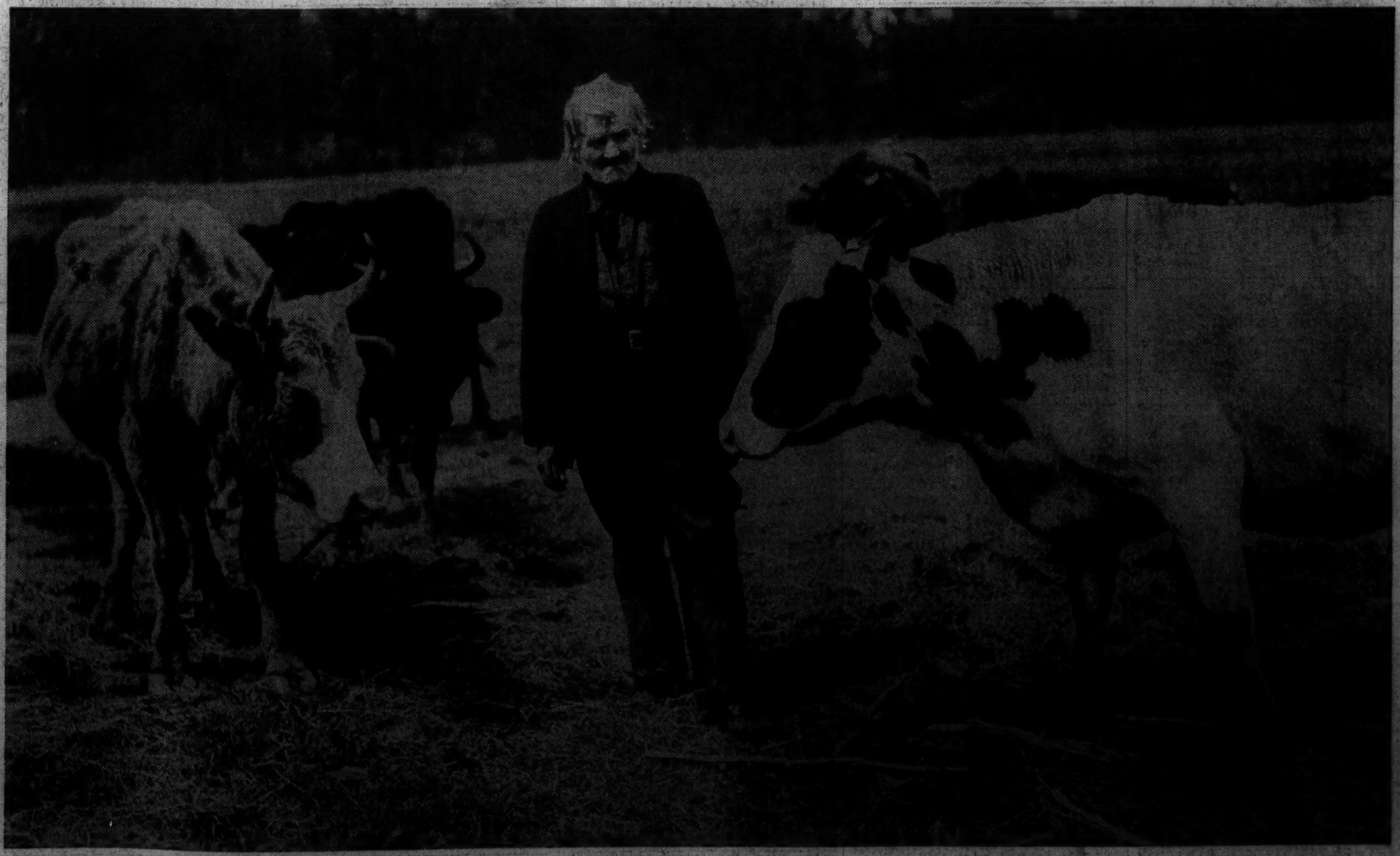

August Hinterberg, 70 years old, on his farm near Lake Forest with some of cattle which will be disposed of today with Irene Castle McLaughlin acting as mediator. Mrs. McLaughlin filed charges of cruelty against Hinterberg and it was agreed he should dispose of most of his cows and one horse.
[TRIBUNE Photo.] *(Story on page 5.)*